in Two Parts—56 Pages
PART I—TELEGRAPH SHEET—18 PAGES

The Los Angeles Times

"Sail on, sail on, and on and on."

MORNING, OCTOBER 18, 1926. DAILY, 5 CENTS. SUNDAY, 10 CENTS.

GREATER SOUTHERN CALIFORNIA

Liberty Under Law—Equal Rights—True Industrial Freedom.

...EN MARIE ...OE TODAY

...h Church Services

...kleacher Polishes ...ompany Manners ...r Banquetting

...Aperitants Aflutter ...Tanks and Bones ...g Wave America

...ORK, Oct. 17. (AP)—...ueen has a busy day as she ...ed out in preparation ...ng aboard ship in New York ...ornings, however, were ...of considerable confusion ...ers had the elevators ...ers to public rooms and ...ers had to be unloaded at ...ay to the morning.

...Queen Mamie and ...ed morning re...n the Public Assem...It was generally known ...ed that the Queen ...ers was only a ...

...ers had been constantly ...ers that the public ...ity to look at her ...ers without a ...ers demanded the ...ity to look at any attempt ...ers to force their a...ers to remain without a ...ers demonstrated the ...ers demanding attitude ...ers of the royal party with ...ening of the average ...passenger.

...ON BY BOAT

...ervice, read by the ...ained closely by the ...ers of the ...ers, when the ...taken aboard ...Queen of England, of ...a member, although ...ining belong to the ...ers' class. The serv...ers ...ing of "My Coun...'is which the royal ...ers hear a large bronze ...ers, an inheritance ...ers mother, constantly ...ers with books for bed, ...ers afternoon and child ...ers hung over Diana's ...ers

...ers the Queen and ...ers a friendly dip in the ...ers and more pained that ...ers morning on deck, ...ers in her private setting ...ers of dark tweed with ...ers Belgravia hat and ...ers with young friends ...ers on the deck.

...ers in good a time ...ers in the last week, ...ers I shall never forget ...ers

...ers danced several eve...ers young friends and ...ers the Californian ...ers in bad luck of students ...ers of Southern Cali...ers of California. ...ers who have been ...ers during the sum...ers ...ers, but night to ...ers ...ers changed hall. It ...ers ...ers with real ...ers

...Page 2, Columns 7)

...DAY'S NEWS SUMMED UP

...Wind at 5 p.m., ...s ...Thermometer, ...hour, 62 deg. Fore...s and vicinity; ...weather data, see ...of the nation.

...Radio, Page 8, Part ...Court, Clubs and Socie...Part II; Markets and ...Pages 15, 16, 17, Part I; ...Part I.

...COUNTIES. ...Page 4, Part I.

...Page 9, ...Page 13, Part I.

...Page 4, Part I.

...Page 9, ...Page 13, Part I.

...Page 4, Part II.

...Page 5, Part II.

...Page 8, Part II.

...Page 8, Part II.

...Page 8

The Los Angeles Times

"Sail on, sail on, and on and on."

MORNING, OCTOBER 18, 1926. DAILY, 5 CENTS. SUNDAY, 10 CENTS.

In Two Parts—36 Pages
PART I—TELEGRAPH SHEET—18 PAGES

GREATER SOUTHERN CALIFORNIA

Liberty Under Law—Equal Rights—True Industrial Freedom.

...EN MARIE ...DUE TODAY

...Church Services

...Aviator Polishes ...Company Manners ...by Examining

...Appendix Aflutter ...Tanks and Bones ...Rain America

...Oct. 17. (AP)—...day as one was a ...ed on to preparation ...ge reception in New York. ...ess, however, were ...of romantic confusion ...ess had the directions ...n 10 twist, bows and ...ess is intended at ...ary in the morning.

...Princess Ileana and ...attended dancing to-...r to the Public Amuse-...I not personally known ...ppeared that the Queen ...ut there was only a ...

...ess has to automatically ...ame title of the position-...opportunity to take ...of any attempts ...to force their at-...to sovereign without ...demonstrated the ...ing attitude ...of the royal party prin-...ing, of the average ...passage.

...ALL IN WORK

...ess, read by the ...ch dearly by the ...ss children, who the ...frequently taken with ...Church of England, of ...a member, although ...princess belong to the ...church. The serv-...to singing of "My Coun-...'s which the royal ...

...have a large bronze ...Ileana, an inheritance ...mother, constantly ...with books for her bed. ...ess admires and child ...have hung over Ileana's ...

...Queen and ...a homely dig in the ...did Marie passed that ...ay entering on duty. ...n in his address offering ...Princess Ileana's ...of dust vessels with ...Rumanian Embassy and ...good will which ...young friends and ...over the Californian ...her fund of students ...of Southern Cali-...Californis, ...hood, who have been ...during the sum-...are invited, but might to ...ipated bail. It ...experience with real ...

...Page 2, Column 7)

LOCAL BOYS PLAY FOR PRINCESS

Student Jazz Band Aboard Leviathan Brings Out Largest Dance Crowd

[Copyright, 1926, by North American Newspaper Alliance.]

ABOARD S. S. LEVIATHAN, Oct. 17. (Exclusive)—Bringing out the biggest dancing crowd of the voyage, the California Collegiate Jazz Band, made up of University of California, Southern Branch, students, played last night before an audience which included Princess Ileana, Prince Nicholas and Prince Hohenlohe of Langensburg. Princess Ileana danced with Merrick Bircham, the Prince's chum at Eaton; Prince Hohenlohe with Mrs. Reginald Vanderbilt, and Prince Nicholas with Mrs. Leon Gordon, wife of the New York portrait painter.

The students are returning from a tour of the continent which was especially centered in Cotend and Paris. Their names are: Solon Campbell, Berkeley; Lewis E. Wood, Hollywood; Herbert Montis, Hollywood; Neal Wood, Hollywood; Percy Saunders, Los Angeles; Hal White, Montreal, and Allen Jones, Pittsburgh.

PROSECUTOR FLAYED BY MRS. HALL

Widow Will Testify in Own Behalf When Trial Opens Next Month

NEW BRUNSWICK (N. J.) Oct. 17. (AP)—Mrs. Frances Stevens Hall, under indictment for the murders of her husband, Rev. Edward Wheeler Hall, and Mrs. Eleanor Mills, will take the stand in her own defense, she announced here today.

Referring to the trial, set for November 2, and to State Senator Simpson, prosecutor, she said:

"When that day comes I feel that he (Senator Simpson) will receive from the jury the rebuke he so richly deserves, and that New Jersey again will be a fit place to live in."

She also denied charges of bribery during the investigation of the murder four years ago and repeated her offer to let Senator Simpson examine her bank account. As to the wealth of her family, she said her own never exceeded $300,000; her brother, Henry Stevens, $175,000; her brother, Willie Stevens, $280,000, and her cousin, Henry Carpender, $140,000.

All are under indictment for the murders.

CARD GAME BRINGS MURDER

HAYWARD (Cal.) Oct. 17. (AP)—A dispute over a card game ended in the slaying of Antone Garcia, a cannery worker, here today. Jesus Prodenzo, Garcia's asserted assailant, was arrested on a homicide charge.

...DAY'S NEWS SUMMED UP

...New Jersey Standard Oil head bewildered by Southland progress. Page 1, Part II.

PACIFIC SLOPE. Murder of American by brigands in Mexico reported. Page 1, Part I.

GENERAL EASTERN. New York preparing for arrival today of Queen Marie aboard liner Leviathan. Page 1, Part I.

...Illinois slush fund inquiry will reopen today. Page 7, Part I.

Nine States will vote on prohibition issue phazes November 2. Page 2, Part I.

Fifth arrest made in Pittsburgh labor bank fraud. Page 2, Part I.

New York campaign waxing warm; whisky, water and milk main issues. Page 3, Part I.

Reduction in volume of crime in United States related by prison commissioner. Page 9, Part I.

Fifty fires of incendiary origin in Chicago charged to building-material war. Page 5, Part I.

Ex-Klan chief's confidante held for questioning in asserted Indiana political graft. Page 8, Part I.

WASHINGTON. Republican majority in Congress predicted by Chairman Wood. Page 3, Part I.

Labor statistics show Los Angeles plants are enlarging crews. Page 5, Part I.

FOREIGN. Trotzky opposition group capitulates following Communist party threat. Page 1, Part I.

Shanghai, China, prepares for attack by Cantonese troops. Page 2, Part I.

Disarmament conference called by League of Nations, worries foreign powers. Page 3, Part I.

Endowment of Millions for Science Asked

WASHINGTON, Oct. 17. (AP)—European resources since the war have shrunk too much to allow the accustomed expenditures on research work in pure science, Dr. Vernon Kellogg, secretary of the American Research Council, declared today upon his return to Washington from abroad.

There is great need for American interests to fill the breach by enlarging such expenditures here, said Dr. Kellogg, who is a trustee of the National Research Endowment, of which Secretary Hoover is chairman, which is seeking a fund of $30,000,000 for scientific outlay.

TROTZKY'S FLARE DIES

Threat Brings Capitulation

Communist Opposition Force Apologizes for Denouncing Majority Party

Open Strife Danger Averted, But Fears Prevail as to Permanence of Peace

MOSCOW, Oct. 17. (AP)—Quick to realize the threat of punishment by the central executive committee of the Communist party, intimated in an editorial of the Pravda on Friday, Leon Trotzky and the other opposition leaders of the party have expressed regret for their denunciations of the majority.

In a signed statement issued from the Kremlin headquarters of the party early today Trotzky, Kameneff, Piatakoff, Zinovieff, Sokolnikoff and Evdokimov made known their decision to capitulate, admitting that their recent actions threatened the unity of the party, and undertaking to abide by the rules and decisions laid down at the congress of the Communist party.

At the same time they made a plea in behalf of their many comrades who recently have been expelled for supporting the opposition. Taking the responsibility for the action of obscure followers, the leaders express the hope that they will be readmitted to the party. The signatories also appeal to the groups throughout the country that have supported the opposition to cease immediately their activities against the central executive committee.

STRIFE AVERTED

The danger of open warfare has been averted by the capitulation of the Trotzky group, but it is feared that peace will be only temporary and that the retraction is only an armistice.

It is stated that the penitents yielded to the following ultimatum of the central executive committee:

"First, that they openly and unequivocally accept all party decisions.

"Second, that they openly acknowledge that their activities were erroneous and menacing to the soviet union.

"Third, that they openly admit that their activities in Moscow and Leningrad violated the decisions of the party congress.

"Fourth, that they bind themselves to cease all factional activities, discontinue the dissemination of illegal literature and disband all opposition organizations.

REPUDIATION DEMAND

"Fifth, that they openly repudiate the extreme right, as well as the left wings in the world's Communist movement.

"Sixth, that they openly disavow the campaign of slander against the soviet union, the Communist party and the Communist Internationale which has been carried on by foreign Communists opposed to the central executive committee.

"Seventh, that they disavow all analogies to the Stockholm Communist congress which menaged the party's unity."

The central executive committee declares that only full and unconditional acceptance of the foregoing conditions can insure peace and unity within the party, and adds that the statement issued by the opposition leaders "meets the minimum conditions required for guaranteeing such unity and peace."

Resignation of Jugo-Slavian Chief Rescinded

BELGRADE (Jugo-Slavia) Oct. 17. (AP)—M. Ouzounovitch, who, with members of his Cabinet, resigned yesterday, withdrew his resignation today. The Ministry will continue to function and the crisis is declared to be past. The general belief is that the truce will be of short duration.

There has been dissension in the Ouzounovitch Cabinet for some time past, and the trouble was brought to a head when Stefan Raditch, Minister of Education, was assailed by one of his radical colleagues in the Premier's anteroom Friday night. Efforts toward reconciliation between the radicals and the Raditch followers failed, and the Cabinet's resignation was submitted to King Alexander.

Crippled Naval Ship Towed to San Diego Port

SAN DIEGO, Oct. 17. (AP)—The navy transport Chaumont, which was crippled by a machinery breakdown 200 miles south of here Friday, arrived this morning under convoy of the naval tug Koka. Navy mechanics were at once sent aboard to make necessary repairs.

After a survey of the damage it was announced that repairs will require several days. No definite date has been set for the Chaumont's departure for San Francisco.

STABILIZATION ACTION DUE TODAY IN BELGIUM

BRUSSELS, Oct. 17. (AP)—The Belgian Cabinet Council tomorrow will make final decisions concerning stabilization of the franc. It is expected the entire matter will be settled. Decrees are ready for the King's signature before he embarks for Stockholm on the 30th inst.

Chicago Citizen Out for a Stroll

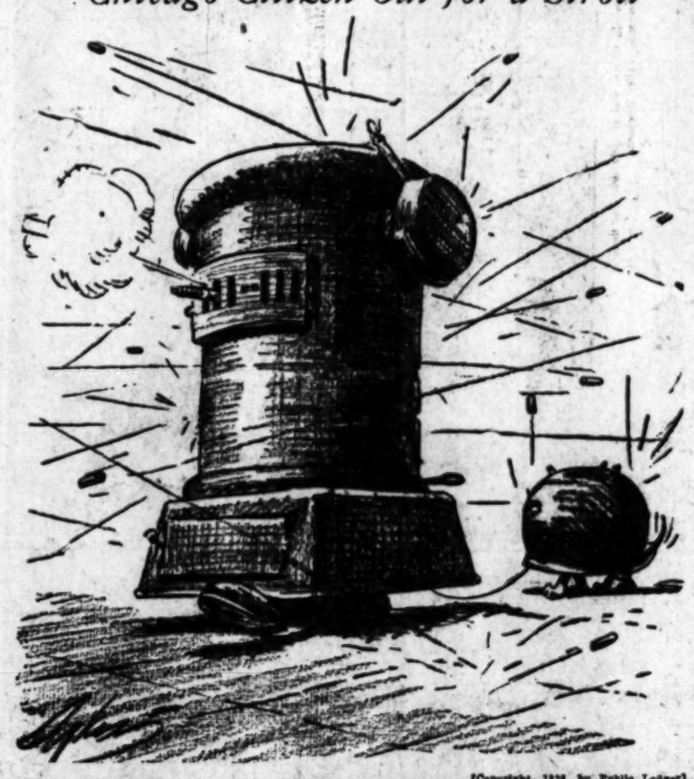

(Copyright, 1926, by Public Ledger)

ACTION BY 'PEACHES' DUE TODAY

Browning's Bride Plans to Consult With Attorney; Charges Resented

NEW YORK, Oct. 17. (Exclusive) Mrs. Frances (Peaches) Heenan Browning, 18 years of age, wife of Edward W. Browning, will consult tomorrow with her lawyer, Henry Epstein, to determine what action to take in the suit for separation brought by her husband at Poughkeepsie. Two courses are open to her, it was said: to contest the action and to bring a counter-suit. If the latter action is commenced it probably will be a separation suit based upon allegations of cruelty on the part of Browning.

"Peaches," who is staying with her mother, said the surprise she felt when she learned that her husband had begun an action against her was short-lived.

"My surprise did not last very long because life has been full of surprises lately," she said.

"The charge made by Mr. Browning that my mother is not a fit guardian for me is certainly mean and vile. She is not only competent to take care of me, but all my life she has shown me the love and kindness of a true mother. The charge he made is not only unwarranted but it is ridiculous. He has no right to say such things.

"He knows this is so, for mother certainly was good to him. Oh, how can he say such things? Why, mother made the ties he is wearing. She sewed them with her own hands."

"I don't know whether I shall ask any alimony," she said.

TEN-WEEKS ARCTIC HIKE DESCRIBED

Royal Mounted Policeman Travels Alone 1286 Miles to Investigate Old Murder

OTTAWA, Oct. 17. (AP)—Details of a ten-weeks' hike in which a member of the Royal Canadian Mounted Police traveled 1366 miles in the Arctic to investigate an Eskimo murder case are published in an official report from one of that organization's lonely outposts.

The long patrol was made by Sergt. J. F. F. Wight between February 15 and May 2 of the present year to investigate the asserted murder of an Eskimo several years ago. As the case is not yet completed the results were not made public, but Sergt. Wight's journey was described as taking him through a country so little known that the latest maps proved to be inaccurate as to the situation of several large lakes it contains.

He visited a number of small bands of Eskimos and found much destitution among them, and assisted in relieving their distress.

Hunting Legal but Law Bans Kill Shipments

MADISON (Wis.) Oct. 17. (Exclusive)—Nonresident deer hunters who are not possessed of automobiles are going to find it difficult to transport their kills out of Wisconsin this year, according to Elmer S. Hall, conservation commissioner, who discovered a legislative blunder which makes it impossible to ship carcasses of deer by railroad.

The situation is brought about through failure of the Legislature to change the dates of shipping to correspond with changed dates of the hunting season. As it now stands the law provides for legal shipping from November 14 to November 25, while the open season for hunting is the first ten days of December.

Another difficulty involved is that the season was set back especially to discourage motor parties, in the hopes that colder weather and snow would interfere with automobile travel and save some deer. Hunters are now faced with the question:

"If snow and cold weather make it necessary for us to use the railroads, where and how can we transport our kills without an automobile?"

ROADHOUSE HUNT BEGUN FOR BANDITS

After Mountain Search for Mail Robbers Police Turn Attention to Resorts

SOMERVILLE (N. J.) Oct. 17. (AP)—State police who for two days besieged the Watchung Mountains where they believed eight mail bandits who killed a postal employee in Elizabeth and obtained $151,700 cash were in hiding, today turned to a search for gun-toters and suspicious persons in roadhouses and known hangouts of criminals.

Troopers toured the area of 180 square miles which they had surrounded and visited more than thirty places, among which were fashionable roadhouses where men and women in evening dress were dancing. They as well as habitues of poolrooms and underworld rendezvous were lined up against the wall and searched for weapons.

The hunt for the bandits was abandoned last night when State police learned that an automobile answering the description of one used by the gang and containing eight men was seen leaving the guarded territory on an unblocked road.

Postoffice inspectors under the supervision of Rush D. Simmons, chief inspector at Washington, are of the opinion that the gunmen will be captured only through tedious trailing of clews, and are prepared for a long and perhaps distant chase.

RANCHER ROPES BOBCAT

CIRCLE (Mont.) Oct. 17. (Exclusive)—Arnold Lee Weldon, rancher, wanted a bobcat for a pet, so he just went out and roped an old and especially vicious one. Lee feeds the animal live rabbits. He says that later, when her fur becomes prime, he will have a new rug.

ROGERS SEEKS QUEEN'S AID

ATLANTA (Ga.) Oct. 17. (To the Los Angeles Times)—Let Queen Marie, the rambling Rumanian, join me in my campaign for farmers' relief, and I will show her more of America than Rand McNally. Lois Fuller didn't lay out my route, but one of the round-the-world flyers did. We could help each other on our weekly articles and indorsements.

Yours for hospitality to Queen or peasant.

WILL ROGERS.

ENFORCING DRY LAWS EXPLAINED

Gen. Andrews Declares Agencies of Government Giving Co-operation

MINNEAPOLIS, Oct. 17. (AP)—Gen. Andrews, assistant Secretary of the Treasury in charge of national prohibition enforcement, told audiences in St. Paul and Minneapolis today that application of the Eighteenth Amendment now is simply a program of strengthening and clarifying present legislation and of more closely co-operation of departments charged with administration and enforcement of the law. Gen. Andrews came to the Twin Cities to speak before the Minnesota Anti-Saloon League convention.

He declared that prohibition must be and will be enforced. The problem now, he said, is one of sharpening the government's tools and oiling and polishing enforcement machinery.

"It's not enough to arrest the bootlegger," Gen. Andrews said. "He must be punished as well, made to understand that the people of the United States will not be denied in their demand for ending the liquor traffic. There used to be many a slip between the bootlegger and the jail, but co-ordination between the enforcement officials and the Department of Justice has cut these slips to a minimum.

"Progress also has been made to curb smuggling, principally by liquor runners on the high seas, masquerading under other nation's flags. Officials in England suggested the remedy themselves when we put the matter up to them. They are exceedingly jealous of the British flag and its good name and are determined that the world shall continue to respect it. Strict regulation regarding illegal use of the British flag, following our conference in London, materially reduced the smuggling problem."

Stanford to be World Center of Air Experiment

PALO ALTO, Oct. 17. (AP)—A laboratory which will make Stanford a world center in experimental research in the science of aerodynamics and aircraft structure will be established before the close of the year, university officials announced last night.

The new laboratory, which is to be a large cement structure, is the gift of the Guggenheim Foundation, which has given the university $45,000 for the purpose, plus the income from $300,000 for ten years, which will be used to maintain the new department.

Dr. E. P. Lesley, former head of the mechanical engineering department at Stanford, will be at the head of the new laboratory. Every device which has been devised to test the stress and strain of aircraft will be embodied in the new structure.

Influenza Takes Noted Oakland Opera Composer

OAKLAND, Oct. 17. (AP)—William J. McCoy, composer of numerous operas, is dead at the Alhambra Sanatorium from the effects of influenza contracted ten days ago. He was 72 years of age.

Mr. McCoy's opera "Egypt" won for him the David Bispham medal of the American Opera Society. Two musical plays of his composition were produced at the Bohemian Grove in 1904 and 1910.

CHICAGO'S GANG WAR RESUMED

Body of Man Thrown From Auto Along Suburban Road; Five Shots Fired

CHICAGO, Oct. 17. (AP)—Chicago gangland's "war of extermination" was apparently resumed tonight when the body of an unidentified man was thrown from an automobile along a suburban highway. Five bullets had been fired into the body.

The owner of a gasoline-filling station heard the shots and notified police, who discovered the body.

AUTO RACE IN HAVANA KILLS THREE

One Car and Wheel From Another Flung Into Crowd Lining Street Course

HAVANA, Oct. 17. (AP)—Three persons were killed and sixteen injured in two accidents during the automobile races through the city streets of Havana today.

A wheel of one automobile came off and injured several when it plunged into a group of spectators. The steering gear of another snapped and the machine plunged into spectators lining the streets. Both drivers were injured, one seriously, and a mechanician was badly hurt.

One of the three persons killed, Raymon Hernandes, owner of a garage, died on an operating table.

In the motorcycle race American machines came in ahead in the first three places. American automobiles also won the three events for cars of different engine sizes, with an Italian machine placed third in the open category and second in the third category.

Calcutta Police Avert Clashes at Durga Fete

CALCUTTA, Oct. 17. (Exclusive) Calcutta was seething with excitement when 500 processions, each carrying an image of the Goddess Durga, traversed the streets before immersing the goddess in the River Ganges. The police were faced with a delicate task in preventing communal clashes but were successful except at Kidderpore, where a few rounds were fired to awe the mob.

Armored cars patrolled the danger area and British infantrymen were held in reserve. Two boats capsized in the Ganges during the immersion and eighteen Indians are missing.

Last Member of Clatsop Indian Tribe Succumbs

ABERDEEN (Wash.) Oct. 17. (AP)—The Clatsop tribe of Indians is believed to have passed into history with the death near here yesterday of Bob Salikee, 100 years of age, known as its last full-blood member.

The Clatsops emigrated to this district from Oregon forty years ago. All of them except Salikee, it is related, married into more populous tribes.

San Bernardino Mayor's Wife Succumbs Here

SAN BERNARDINO, Oct. 17.—Mrs. Eleanor Holcomb, wife of Mayor Grant Holcomb, died tonight at the California Lutheran Hospital in Los Angeles. She was 38 years of age.

In addition to her husband she leaves four young children.

MURDER BY BRIGANDS

American Slain in Mexico

Arizonan Carrying Pay Roll for Ranch Near Sinaloa Robber Band Victim

State Department Asked to Act and Embassy Calls for Investigation

PHOENIX, Oct. 17. (AP)—J. E. Sprigg of Phoenix was murdered and robbed yesterday while carrying a pay roll from Culiacan, Sin., Mex., to a ranch about twelve miles from that town. This information was contained in a message received here by H. I. Sprigg, his father.

It was Sprigg's habit to carry the pay roll every Saturday from Culiacan to the ranch. The amount he carried varied and at times ran up to $1500. The money was used to pay ranch and farm hands on a ranch of some 8000 acres, devoted to the growing of winter vegetables. Frank Hill, brother-in-law of the dead man, was one of the managers of the ranch.

The body will be returned to Phoenix for burial, if possible, but railroad service is in such a chaotic condition, due to washouts during the recent storms, that it may be impossible.

STATE DEPARTMENT ASKED TO TAKE ACTION

Word that an American superintendent of La Colorado Rancho, twelve miles from Culiacan, Sinaloa, was murdered and robbed by bandits Saturday, was received last night by T. H. Peppers, head of the Peppers Fruit Company here. Mr. Peppers wired for more details and has asked the State Department at Washington to take the matter up.

The telegram was dated at Culiacan, Saturday, and read as follows:

"My superintendent murdered today on road out of Culiacan, robbed of 1500 peace pay roll. He was unarmed. Advise having investigation made immediately through Washington.

T. J. HILLS."

EMBASSY SEEKS GOVERNMENT INQUIRY

MEXICO CITY, Oct. 17. (AP)—Word reached the United States Embassy today from the American Consul at Mazatlan, that an American, J. E. Sprigg, manager of the Milaneso Fruit Company, had been murdered at Culiacan, capital of the State of Sinaloa. The motive is presumed to have been robbery. The address in the United States of Mr. Spriggs is not known, and no details of the murder have been received.

Charge Schoenfeld of the Embassy has made representations to the Foreign Office, asking the Mexican government to investigate the affair.

Frank Tinney's Illness Takes Serious Turn

DETROIT, Oct. 17. (AP)—The condition of Frank Tinney, noted comedian, ill here, has again taken on a serious aspect. After making steady progress for two weeks, Tinney suffered a relapse Friday and his condition has grown steadily worse since, Dr. Leo Dretzka, his physician, said tonight.

Tinney is suffering from a complication of diseases, including pleurisy, nervous exhaustion and an infection from two broken ribs. He collapsed the 2nd inst., after coming here with the Earl Carrol's vanities show.

MRS. LYDIA M. HORTON DIES

SAN DIEGO, Oct. 17. (AP)—Mrs. Lydia M. Horton, well known in California through fifty-seven years residence, the widow of Alonzo E. Horton, founder of the modern San Diego, died here today at the age of 82. She was a native of Newburyport, Mass.

MINISTER BERATES SCIENCE

Ohioan at Yale Says World's Progress Has Been Achieved Through Religious Education

NEW HAVEN (Ct.) Oct. 17. (AP)—Declaring that "modern science would like to create the impression that it has been engaged in a running fight with religion since the dawn of time," Rev. Dr. Lloyd G. Douglas, pastor of the First Congregational Church of Akron, O., charged in an address at Yale University today, that "science has made larger claims to putting the world, on its feet, intellectually, than the facts warrant."

Dr. Douglas has been director of religious work at the University of Illinois.

"The fact," he said, "that an ailing and grunting world had to peg along in the dark, after sunset, for want of light; in the mud, for lack of pavements; half-clad for lack of adequate looms for weaving; half-sick for want of proper sanitation; broken at 50 by drudgeries demanded for lack of power machinery—was not because religion was standing by, with a club, daring science to express a new thought; but because science had not yet hatched any new thoughts.

"It is not religion's fault if the sanitary engineers did not go around to the erection of the first bathtub in this country until 1843, nor are we going to be held responsible for the encylical issued in the city where said bathtub was inaugurated, denouncing it as a menace to health; for that document was signed by the officers of the local medical association.

"It is not religion's fault if the doctors bled George Washington to death, or religion's fault if the dentists put a battery of false teeth into to his mouth which restricted the great man's rations to consommé during the latter years of his life.

"The truth is that whatever advancement science boasts has been made through researches conducted in buildings erected, and through equipment bought and by teachers employed and encouraged by godly men who not only believed implicitly in the Christian religion, but were for the most part ardent churchmen."

A SERVICE FOR READERS

Many a problem is solved by reading Times Want Ads. If you want to move—seek a business opening—want a used car—or wish to exchange things no longer needed for things that will be useful—you will find worth-while opportunities in today's

Times Want Ads

SHANGHAI BUILDS DEFENSES AS CANTONESE APPROACH

Prize Port and Pivotal Point in Numerous Campaigns Object of Invaders From South

SHANGHAI, Oct. 17. (AP)—Shanghai, considered the prize port and pivotal point in numerous campaigns conducted by rival Chinese generals during the past five years, today became an armed camp once more, ready to wage defensive warfare against the advancing Cantonese army which has been blazing a path of death and destruction from the south.

The defender of this gateway port of China, Gen. Sun Chuan-Fang, who controls the five eastern Chinese Provinces, today faced two major reverses, the loss of a munitions ship at Kiukiang and the defection of Hsia Chao, civil governor of Chekiang Province, who is reported in revolt at Hangchow. The munitions ship, the Kuang Yung, was blown up in the Yangtze River Saturday with the loss of 1200 of the 1500 troops aboard.

Gen. Sun, whose whereabouts have been a mystery since he left Kiukiang, where he had been directing his troops in an offensive, today is reported in the Poyang Lake region.

With the aid of defensive units which stood by today, Shanghai experienced a tranquil Sunday and there were no outward evidences of warlike developments except along the Hangchow railway, southern approach to this city, where Gen. Sun's troops are prepared to make a final stand in defense of Shanghai. On Saturday the troops tore up railway tracks and placed artillery along the right of way, anticipating attack.

Today this force was supplemented by 2000 troops which moved in from Soochow. Hangchow, which was cut off from communication with Shanghai yesterday, still is surrounded by a wall of silence. Information which filtered in to Shanghai within the past three days indicated that Gen. Sun's troops had placed dynamite under all bridges approaching Hangchow, ready to touch it off should the southern troops force their way toward that city, which is 157 miles south of Shanghai.

From Hankow reports were received stating that the advancing southern army today began the demolition of the ancient walls of Wuchang. This procedure, the report said, will be followed in the case of every city captured in the northern advance.

DEPENDS ON LOYALTY

Whether open warfare develops immediately south of Shanghai seemingly depends on the loyalty of Sun's Shanghai commanders. In the event they remain loyal, fighting between their forces, now estimated at more than 2000 along the railway, and Chekiang troops reported proceeding toward Shanghai, apparently is inevitable. On the other hand, disloyalty on the part of the commanders probably means surrender of the Shanghai area and general reshaping of the Chinese administration, undoubtedly with a strong infusion of the Cantonese left wing and Kuomintang elements.

It is reported authoritatively that Gov. Hsia Chao telegraphed V. K. Ting, Shanghai representative of Gen. Sun, censuring him for permitting the tearing up of the Hangchow Railway tracks, adding "unless the rails are immediately replaced, I will send my troops to repair the railway." Replying Dr. Ting said, "Withdraw your troops toward Hangchow and I will repair the railway." It is estimated that Hsia Chao has available about 10,000 troops with possible additional strength being supplied from Fukien Province.

TROOP TRAINS MOVING

Preceding the outbreak it is estimated that about 4000 troops of Gen. Sun were quartered in the Shanghai district, but reinforcements have been arriving over the Shanghai-Nanking Railway. Regarding defections of Nanking Chinese, reports are that a considerable portion of Chekiang troops, which started toward Shanghai must be reckoned with. These are somewhere between Shanghai and Nanking. Following their departure, Gen. Sun's Nanking commander is reported to have rounded up about 400 other Chekiang soldiers and after disarming them publicly executed sixty of their officers.

Many troop trains are moving toward Shanghai today over the Shanghai-Nanking Railway and suspension to all ordinary traffic of that line is regarded as certain by tomorrow. Gov. Hsia Chao is said to have recently dispatched a portion of his forces to Huchow, intending to defend that portion of Chekiang's border against the incursions through waterways.

CANTONESE FIRE ON BRITISH GUNBOAT

SHANGHI, Oct. 17. (AP)—Reports to the Toho News Agency from Hankow state that Cantonese troops fired on the British gunboat Bee as it was escorting a British merchant ship from Chiang toward Hankow. The incident took place last Thursday.

The gunboat brought its three-inch guns into action, silencing the assailants. There were no casualties aboard the vessel.

FIGHT FOR SHANGHAI REPORTED STARTED

LONDON, Oct. 17. (AP)—The Shanghai correspondent of the Daily Mail says it is reported that fighting began today between the army of Hsia Chow, Civil Governor of Chewiang Province, advancing toward Shanghai, and Gen. Sun Chuan Fang's troops near Hsin Chuang, fourteen miles from Shanghai. Shots were exchanged between the outposts.

As a measure of precaution, the foreign police and volunteers in Shanghai have been warned to prepare to mobilize.

The Caspian Sea is the largest isolated sheet of water on the globe. It has an area of 170,000 square miles and has no outlet.

UNIONS BACK WASHINGTON RECALL CRY

State Labor Federation's Power Pledged for Ouster of Gov. Hartley

SEATTLE, Oct. 17. (AP)—With the first recall petitions ever directed against the chief executive of this State to be filed tomorrow against Gov. Hartley, the executive council of the Washington State Federation of Labor at a meeting here today pledged the organization to support the ouster movement.

In a resolution of the Council, the Governor was declared to "have practically demoralized the administration of all labor legislation; to have vetoed all legislation supported by labor and passed by the Legislature, and to have proved himself the worst foe of organized labor ever to hold the office of Governor in the history of our State."

The campaign against the Governor was given its inception in Seattle Wednesday, when a gathering of 4000 persons, without a dissenting vote, passed a resolution instructing the chairman to appoint 100 persons throughout the State to organize the recall movement. The meeting had been called to protest the indefinite suspension of Dr. Henry Suzzallo as president of the University of Washington by regents of the school, who are appointees of Hartley. In the resolution, the Governor was accused of violating his oath of office by seeking to gain control of the State's educational system and by attempting to wrest law-making power from the Legislature.

BENT BACKS ISLAND PLAN FOR SESSION

Honolulu Gets Pledge of Los Angeles Support for 1927 Chamber Convention

HONOLULU, Oct. 17. (Exclusive)—President Arthur C. Bent, heading the ninth trade goodwill excursion of the Los Angeles Chamber of Commerce, has announced that his city will support Honolulu's invitation for the 1927 meeting of the western division of the United States Chamber of Commerce. Should Honolulu land the convention, there will be a great excursion of business men from Los Angeles and Southern California.

The present excursion party is being much entertained with receptions, luncheons and tours. The party motored on Oahu today and will leave for Hilo tomorrow.

Clarence Matson, head of the foreign trade extension department, has announced that the number of Southern California companies doing business with Hawaii has grown from a dozen in 1923 to more than 600 this year. Plans are under way for a Pan-Pacific Commercial congress to be held in Los Angeles in the summer of 1928. President Bent and other Chamber of Commerce leaders are conferring with local leaders.

The plans include delegations from all Pacific countries. Assurances of important participation on the part of the Orient already have been received.

TWO DIE AND ONE HURT AS TRAIN STRIKES AUTO

MILWAUKEE, Oct. 17. (AP)—Mrs. Ernestine Werner, 77 years of age, and Mrs. Marie Werner, 50, were killed tonight when the Viking, a crack train on the Chicago and North Western Railroad, crushed their automobile at a highway crossing north of the city. Herman Werner, 50, husband of Mrs. Marie Werner and son of the other victim, was so seriously injured that his death is expected.

PEP IN YOUR STEP

The Relief

TRULY SMART AND TAILORED

WITH its extra width so cleverly concealed you'd never dream it was built to give minor foot ailments the roomy comfort they need—eliminating the pressure of ordinary lasts.

Developed in Sauterne at $12.50 or black kid at $11.00.

Also plain and fancy oxford models at $9.00 and $11.00.

ASK, WRITE OR PHONE FOR BOOKLET

JESBERG'S WALK-OVER SHOPS -618- BROADWAY TWO STORES -716- BROADWAY

Cactus for Corns

Stops the Pain—Removes the Corn Quickly, Easily, Safely

Not a Pad or Plaster

AT ALL DRUG STORES

PHOENIX ASSUMES ROLE AS MAIN-LINE TOWN

When the main line entered Phoenix, Miss Southern Pacific (Noreine Barkalow) is giving her new main line to Miss Phoenix (Frederia Albers) at the Phoenix festival last week. Below is shown the simultaneous arrival of the Los Angeles "Good Will Special" and the El Paso "Good Will Special" as they cut a ribbon of roses stretched from the Union Station across the new main-line tracks.

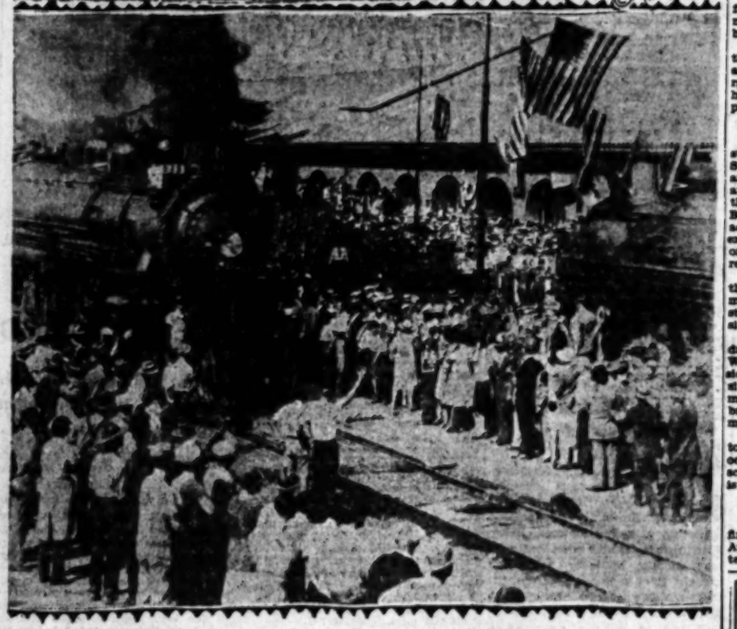

NEW ARREST IN BANK FRAUD

Union Labor Company Swindle May Involve Assets in Recent Embezzlement Case

PITTSBURGH, Oct. 17. (AP)—A fifth arrest was made today in Pittsburgh's nearly half-million-dollar bond fraud and detectives were sent to Detroit and Buffalo in an effort to apprehend Charles E. Knapp, who disappeared Friday with between $325,000 and $425,000, part of which belonged to the Brotherhood Savings and Trust Company, a union labor institution. It also developed that an attempt was made to trap a group of men believed to have been the same who defrauded the bankers, and that the securities may have been part of the asserted hidden assets of a local banker, recently convicted on embezzlement charges.

The fifth arrest, which is in addition to three officers of the bank and a man who assisted in completing the pool to buy the bonds, was that of Frank Smith, alias Frank Guimario of Pittsburgh. Police said the man's real name was Guimario and that he was wanted at Clearfield, Pa., for a $6500 stock swindle which he and Knapp were asserted to have perpetrated last spring.

MOVEMENTS TRACED

Guimario refused to discuss Knapp or the asserted activities at Clearfield, detectives said. Charges will be preferred against him tomorrow, when it was said he would also be questioned about the labor bank case.

Tracing the movements of Knapp and his wife, police learned they had left a trunk with friends a week before the fraud was executed, explaining that they expected to leave town shortly. Taking tips from addresses in Buffalo and Detroit, found in letters in the trunk, detectives were sent to the two cities to ascertain if the couple had gone there.

Charles C. McGovern, Allegheny County Auditor and Gov. Pinchot's special investigator into the failure of John A. Bell's Carnegie Trust Company a year or more ago, told police that information had come to him that four men were trying to dispose of $450,000 in Liberty Bonds at 68 cents on the dollar.

The Auditor said he tried to lay a trap for the men, but could not obtain the co-operation of a financial institution that was willing to negotiate for the securities. Last Tuesday, he said, he learned the price on the bonds had fallen to 50 cents on the dollar.

Bell's attorney, John A. Robb, denied that there was any possible connection between the swindle and the former banker's possessions.

STATE TAKES CHARGE

The labor bank officials, detectives said they had ascertained, bought nearly $40,000 worth of bonds from Knapp previously to last Friday for about one-half price. Later, having apparently gained the confidence of the bankers, Knapp offered to sell $800,000 worth for about half value and then worked the asserted fraud.

Representatives of the State Department of Banking took charge of the labor bank's affairs on Saturday when the institution was closed. Bank officials said there was sufficient assets to pay all depositors.

William Kelly, vice-president of the labor bank; J. L. Nelson, secretary, and Frank T. Redman, who assisted in raising the funds to pay Knapp for the bonds, were still in jail tonight, unable to obtain bail. R. A. McCrady, president, was released under $125,000 bond late last night. Various charges growing out of the asserted swindle have been placed against the four.

Knapp, it was learned, is 48 years of age. He came to Pittsburgh about twenty-five years ago from Portsmouth, O., and had followed numerous kinds of work here, including that of bartender and bookmaker.

SEATTLE POLICE ON WATCH FOR KNAPP

SEATTLE, Oct. 17. (AP)—Seattle police today were asked to watch for Charles E. Knapp, charged in Pittsburgh with conspiracy to illegally use more than $100,000 of funds of the Brotherhood Savings and Trust Company of that city which was closed by the Pennsylvania Department of Banking yesterday. He is asserted to have disappeared with more than $300,000, including money of the bank.

In a telegram to authorities here Clyde S. Edeburn, inspector of detectives of the Pittsburgh police, said he believes Knapp headed toward the Pacific Coast en route to the Far East.

Girl Addicts Found in Raid on Opium Den

MARYSVILLE, Oct. 17. (AP)—A den, in which five white girls were found lying on the floor under the influence of narcotics, was discovered by police in a raid shortly before daybreak today on a Chinese garden in the outskirts of the city.

Lem Won, 64 years of age, the Chinese operator of the place, was arrested, charged with violating three sections of the State antinarcotic law.

According to the police, girls from all sections of the Sacramento Valley have been patronizing the den. Of those caught in the raid, four were from Marysville and one from Sacramento.

LOBBY FUND REQUEST TO BE DEBATED

San Bernardino Board Has Doubts of Legal Aspect in Use of Money

SAN BERNARDINO, Oct. 17. (Exclusive) — Whether San Bernardino county will contribute to the $17,500 lobby fund requested by the Boulder Dam Association will be decided by the Board of Supervisors tomorrow. The San Bernardino Chamber of Commerce will ask that the board, at the weekly conference, appropriate $1150 to the fund. It was announced by Loalis L. Harris, president of the chamber.

In view of the recent ruling by District Attorney Utley of Imperial county that Supervisors cannot legally appropriate county funds in the interest of legislation, it is doubtful if the appropriation will be approved in the form of a contribution to the association.

An alternative plan, however, has been suggested to the Southern California counties asked to contribute to the fund. It is proposed that the Supervisors purchase advertising space in the Boulder Dam Association's magazine, appropriating these funds from the immigration inducement fund raised by taxation annually.

At a meeting of the association in Santa Ana September 18, allotments were apportioned to the southern counties and the request was made that appropriations in the respective amounts decided on be voted by the Boards of Supervisors. The San Bernardino board did not act on the request of the association for $1150 from this county.

The Imperial county quota requested by the dam association is $230, the Los Angeles county quota $10,350 and Riverside, San Diego and Orange counties were asked for $1150 each, as was San Bernardino county.

Warsaw Terms Bizarre Crimes 'American Style'

WARSAW, Oct. 17. (Exclusive)—The hanging of the bobbed-haired girl bandit, the self-styled "Princess Marie Sapieha," is scheduled for next week. She was convicted of slaying twenty lovers as they slept and robbing them.

The Warsaw police still are searching for the former policeman, Jazecki, who, after engineering a bank robbery in full uniform, has been terrorizing shops throughout the city. The former policeman is the last of the first series of bandits using American methods, which have proven a mighty task for the Warsaw police.

NINE STATES TO VOTE ON LIQUOR

Variety of Proposals Up in November Election

Wisconsin and Nevada Issues Challenge Dry Act

Third of Population Will Register Opinions

NEW YORK, Oct. 17. (Exclusive)—Approximately $2,000,000 people—nearly one-third of the population of the entire country—will vote on the wet and dry question on the first Tuesday in November. The largest number will vote in New York and the second largest in Illinois.

Voters of nine States are to register their opinion of the present prohibition regime one way or other. Three of the States—New York, Wisconsin and Nevada—will vote on concrete and definite proposals, directly relating to the Eighteenth Amendment and the Volstead Act. The other six States will register impressions of the voting mind on various phases of local enforcement. These States are California, Colorado, Missouri, Montana, Illinois and Oregon.

ACT CHALLENGED

Of the various proposals upon which the voters in nine States will register their opinions, that to be submitted in Wisconsin is the most direct. It openly challenges the Volstead Act in these words:

"Shall the Congress of the United States amend the Volstead Act to authorize the manufacture and sale of beer for beverage purposes, of an alcoholic percentage 2.75 by weight, under government supervision, with the provision that no beverage so purchased shall be drunk on the premises where obtained?"

The Nevada proposal actually calls for a national referendum, the keynote, divested of legislative verbiage, being expressed as follows:

"Experience has demonstrated that the attempt to abolish recognized abuses of the liquor traffic by the radical means of constitutional prohibition has generally failed of its purpose."

CALIFORNIA ISSUE

In California the proposal to be submitted calls for repeal of the State Enforcement Act. The Missouri and Colorado proposals are modeled after the California project, though they are less definite and concrete. Both deal with State enforcement acts. Each requests the voter to express his opinion concerning whether or chese acts should or should not be repealed.

The Montana proposition calls for the repeal in whole or in part of more than twenty-five enforcement statutes passed by the Legislature since 1919.

The Illinois proposal is much less drastic than that of New York or Wisconsin. It calls for an expression of the voters' opinion on a proposition to repeal the State Enforcement Act and does not touch the broader phase of Federal enforcement.

The Oregon proposition is limited to proposing changes in the methods rather than limitations in the scope of either the Volstead or existing State enforcement measures.

Discriminating Flies

The Department of Agriculture finds that flies are great travelers. And they stop at the very best hotels.—[Louisville Times.

By the New ROYAL Method
Clothes are Washed Quicker
In Your Own Stationary Tubs

THIS very latest development in electric washers applies tried and true laundry principles in a new way. The result is a double-capacity machine which clamps right on your own stationary tubs—the Royal Electric Washer.

Saves Time and Space

The Royal saves time because it operates in both tubs at once, washing white clothes in one and colored clothes in the other if desired, or washes in one while you rinse in the other tub. The Royal saves floor space because it fits right over your stationary tubs.

Cleaner Washing

Rinsing with plenty of hot water before the clothes go through the wringer means much cleaner clothes. Only the Royal gives you this advantage at its fullest. No water to lift, no hose to bother with. All the clean water needed is drawn right from the faucets.

Greater Convenience

Think of the convenience of washing and wringing by power at the same time! With the Royal you may wring the clothes from the rinsing tub while washing continues in the other. The Royal wringer too, gives the utmost convenience of being instantly adjustable to wring a blanket, sheet or a pocket handkerchief, of reversing direction at the touch of a switch, and swinging clear for filling the drain board when necessary.

Two Washers in One

With the Royal you can either wash two lots of clothes at once or wash and rinse, or rinse and blue at the same time. This doubles the amount of work done.

Tested and approved by the Good Housekeeping Institute

Our Budget Plan Makes It Easy to Own the Royal. Don't Be Without this Wonderful Convenience in Your Home Now.

. none EMpire 1141 and a demonstration will be gladly arranged

L. A. DUNCAN

"Los Angeles Finest Electric Store"

2891 W. Pico St.

Listenwalter and Gough, California Distributors

EVERY MORNING IN THE YEAR Los Angeles Times

The Times Building First and Broadway.

90c per month DELIVERED BY CARRIER

By Mail in Postal Zones 1 to 4 including California, Arizona, Mexico $15.00; Monthly $1.65. In Zone 5, including Colorado, Oregon, Washington Yearly $18.00; Monthly $1.85. In Canada and Mexico Yearly $18.00; Monthly $1.85.

Entered as second-class matter Dec. 4, 1891, at the Postoffice at Los Angeles, Cal., under the Act of March 3, 1879.

MONDAY MORNING, OCTOBER 18, 1926.

QUEEN MARIE LANDS TOD

Elaborate Preparations Made by New Y Welcome Rumanian Ruler

(Continued from First Page)

jazzers who sing and do all sorts of comic acting while playing.

Princess Ileana was runner-up in a golf-putting contest today and was awarded a bronze medal.

Nora Bayes, the American singer, gave a concert tonight by "command" of the Queen. It was attended by the entire royal party and many of the passengers.

ARIZONA WOMAN TO GREET QUEEN MARIE

PRESCOTT (Ariz.) Oct. 17. (Exclusive)—Arizona will have a representative in the national committee of women who are to receive Queen Marie of Rumania on arrival in New York. Mrs. Harry T. Southworth of Prescott has received appointment from Gov. Hunt to greet the Queen. Mrs. Southworth now is in Philadelphia.

FATHER KNICKERBOCKER POLISHES OFF HIS MANNERS

NEW YORK, Oct. 17. (AP)—Father Knickerbocker today put the final strokes of etiquette to the welcoming program for Queen Marie of Rumania tomorrow.

Three bands and a platoon of mounted police will lead the parade from the Battery to the City Hall. Companies of Army, Marine and Navy men will constitute the military escort.

Passengers to occupy the automobiles in the procession have been designated and definite instructions given as to whether members of the reception committee are to sit on the right or the left of the royal visitors in their automobiles. Queen Marie will occupy the first car, with Grover A. Whalen, chairman of Mayor Walker's committee, sitting at her left. In the same car will be J. Butler Wright, Assistant Secretary of State, representing President Coolidge, and a special secret service agent.

Mayor Walker, replacing Mr. Whalen, will sit on the Queen's left during the ride from City Hall to the Pennsylvania station, from where she will leave for Washington.

Princess Ileana will occupy the second car, with Mrs. Vincent Astor, special envoy of the Mayor, sitting at her left. Two special secret service agents will be in this automobile.

In the third car will be Prince Nicholas, with Rear-Admiral Charles P. Plunkett and Maj.-Gen. Charles D. Summerall sitting to his left. There will be one special secret service agent in this automobile. Prince Hohenlohe-Landenburg will be in a fourth car, accompanied by Gen. William N. Haskell, representing Gov. Smith, and Rear-Admiral A. T. Long, United States naval aide to the Queen.

The Queen's ladies-in-waiting will occupy other automobiles, accompanied by Rumanian legation and consular officials and members of the reception committee. There will be twenty automobiles in the official procession.

The Levadian will be quarantine station, where ... United States ... rying Federal and ... and the "welcome" ... reception committee, ... Whalen and Mrs. ... and her party will ... and be taken to the ... there at 11 a.m. ... go to City Hall ... Mr. Walker and ... vania station to take ... Washington.

ROYAL RECEPTION TO GREET QUEEN AT CAPITAL

WASHINGTON, Oct. ... Rumania's royal visitors, ... Queen Marie, will be ... ceived and entertained ... ton as the facilities of the ... capital permit. This ... tomorrow was all that was ... day to enliven the dismal ... prepared for them.

The special train ... will be met at the ... the Secretary of ... Frank B. Kellogg, ... receive the royal party ... tatives of the Army and ... diplomatic corps, cabinet ... marines, civilian and ... will participate in the ... demonstration of the ...

The Queen's first ... be to place a wreath ... of the Unknown Soldier ... National Cemetery ...

From there she will ... motor to Post Mor... Mt. Vernon, home of ... ington. Another wreath ... upon the tomb of the ...

In the afternoon ... Private Walker and ... will be received at a ... by the President and ... with a half-hour ... the call by visiting the ... Legation. Dinner at the ... in the evening will ... day's program in a ...

Wednesday morning ... her party will motor ... Md., accompanied by ... assistant Secretary of ... spect the United States ... ceny. They will be ... more on the Maryland ... rining there early in the ...

COAST ORCHESTRA PLAYS FOR MARIE

The orchestra which ... Queen Marie's favorite ... entertaining aboard ... Laurentic, of 20,000 ... ty-one, whose call ... organizing here the ... Allen White's Committee ... the members, according ... were students of Pomona ... fornia, Occidental Univ... nation, after leaving ... traveling concert ... aboard, and had ... in the United States ... France and Belgium. ... expected to arrive ... month, Lauder said.

DE LUXE FURNITURE AND HOUSE FURNISHINGS

AUCTION

162 & 164 W. Pico St.

10 A.M., TODAY

See Details in Yesterday's Times, Page 13, Part I.

H. P. BALL CO.

CHAS. W. GOODWIN, Auct.

GREAT POWE... OVER ARM...

Pessimists See ... Between Engla... One With ...

GENEVA, Oct. 17. (AP)—... world disarmament are incline... of the general disarmament co... before next September by th... American viewpoint, the pr... conference, which have been ... made little progress. There ... the experts on the question w... older of fundamental importa... followed in comparing the stre... France and Italy have held per... diametly to the thesis that the prope... way to compare navies is by th... total, or global tonnage. The grea... naval powers of Great Britain, th... United States and Japan, however... contend that this method is abso... lutely unworkable. They maintain... that the proper system is in accord... with the Washington naval confer... ence, which held that the comparison... of navies should be by the tonnage...

GREAT POWERS SKEPTICAL OVER ARMS LIMITATIONS

Optimists See Possibility of Pact Between England and Italy and One With United States

GENEVA, Oct. 17. (AP)—Close followers of the question of ...d disarmament are inclined to be skeptical as to the results ...e general disarmament conference which will be convoked ...e next September by the League of Nations. From the ...ctical viewpoint, the preparatory arrangements for the ...ference, which have been going on for many weeks, have ...de little progress. There is absolute disagreement among ...perts on the question which the American delegates con...r of fundamental importance—namely, the method to be ...llowed in comparing the strength of the various world navies. ...ance and Italy have held per... of warships. The representatives of ...ady to the thesis that the proper ... these latter countries insist that the ...t to compare navies is by the ... tonnage placed into cruisers or sub... or global tonnage. The great ... marines is of vital importance and ...powers of Great Britain, the ... unless some specific understanding ...ted States and Japan, however, ... of this nature is achieved the com...nd that this method is abso... conference will have completely ...lutely unworkable. They maintain ... failed. ...the proper system is in accord ... Great Britain is particularly inter... the Washington naval confer... ested in the cruiser and submarine ...ence should hold that the comparison ... programs of Italy and France; first, ...ships should be by the tonnage ... because of the narrowness of the ... English channel and, secondly, be... cause of her interests in the Mediter... ranean which is her sea route to ... India and other British dominions.

SEPARATE PACT IMPOSSIBLE

For this reason it will be exceedingly difficult for Great Britain to enter a three-power agreement with the United States and Japan on naval limitation. France and Italy, the British believe, also should be parties to such a pact.

But a separate naval pact is impossible in the opinion of Italy and France, who hold the disarmament is a global problem which cannot be treated in separate parts. They also hold that naval limitation is essentially linked with the question of land limitation as well as air limitation.

In addition to these differences of opinions, the conference always will be endangered by the absence of Russia from the negotiations. It is considered likely that the neighbors of Russia, like Poland, Rumania and Finland, will hesitate to reduce their land armaments without some simultaneous agreement with the soviet for a proportionate reduction. The general prediction at Geneva is that these countries will tell the conference they must stand pat with their present armaments, with the possibility that they will want to increase the efficiency of their existing forces.

GERMANY FEARED

Another important element entering into the negotiations is the fear on the part of states like France, Czecho-Slovakia, Poland, Rumania and Jugo-Slavia, concerning the territories which they acquired through the World War. Security to these countries means the ability to hold these lands against powerful states like Germany and Russia, which some day may be in a position to reclaim them.

One ray of hope possibly may save the conference and that is the desire of European countries generally to reduce their economic and financial burdens.

Meanwhile the United States is felt to have a direct interest in obtaining a naval agreement, because of British superiority in cruisers and the fact that the Japanese cruiser program exceeds that of the United States. It is not believed here that the United States necessarily wants to keep up with Great Britain but that it will like to have set up some level of cruiser and submarine strength beyond which Great Britain and Japan cannot go.

POCKET KNIFE SAVES HERD

Amateur's Surgery Cures Prize Cows' Suffering From Clover Gas

APPLETON (Wis.) Oct. 17. (Exclusive)—Jack-knife surgery, as performed by Robert Ehlke of Freedom, was successful in saving the lives of thirteen of a herd of fifteen milk cows on the farm of Nick Larson. The cows had fed on clover when it was wet with dew and the resultant gas was shutting off their heart action when Ehlke passed the field.

Realizing the situation immediately from the animals' bloated appearance, and having once seen a veterinarian act under the same emergency, Ehlke rushed into the field and opened the cows' stomachs with his jack-knife.

Two of the animals died before he reached them.

WOOD PREDICTS G.O.P. CONGRESS

Declares Nation Convinced Republican Rule Best

Democratic Areas May Not be Kept, Says Chief

Asserts Foe Gropes Minus Slogans for Battle

WASHINGTON, Oct. 17. (AP)—While the Democrats are "groping" for a national issue, the country has become thoroughly convinced that its welfare depends upon retention of Republican control of the government, Chairman Wood of the Republican National Congressional Committee, declared today.

Predicting that the next House of Representatives will be "overwhelmingly Republican," he conceded the possibility of the Republicans losing the normally Democratic districts won during the Coolidge sweep of 1924, but declared this loss will be more than overcome by gains in the West.

"The nation knows that the Republican party has kept its pledges, h' given an efficiently and economically administered government and that there is no national issue at stake on which the Democrats can present even a plausible argument," he added. "The Democrats still are groping for a national issue. They will find none."

LA FOLLETTE PREDICTS REBELS WILL HOLD WHIP

WASHINGTON, Oct. 17. (AP)—Prediction that the insurgent Republican group will hold the balance of power in the next Senate, is made by Senator La Follette, Republican, Wisconsin, in a statement today, commenting upon the Wisconsin political situation which is to appear as a signed editorial in the coming issue of La Follette's Magazine.

With prospects of a deadlock between the old parties, placing the insurgents in power, Senator La Follette urges Wisconsin voters to elect Gov. Blaine, Republican Senatorial nominee.

"In the next session of Congress, in all probability, the Progressive Republican Senators will hold the balance of power," says Senator La Follette. "This fighting group, which has so much constructive achievement to its credit during the last twenty years, will once more be elevated to a position of great power, with increased opportunity for service in the future in behalf of the great mass of the people. In such a situation the pressure exerted upon each individual member of the Progressive Republican group in the Senate will be tremendous. It behooves the Progressives of Wisconsin to stand firm behind Gov. Blaine and to send him to the United States Senate where he will be a tower of strength in the important battles which will be waged in the new Congress."

HOPE OF CHANGE IN SENATE SYSTEM SIGHTED

PROVIDENCE (R. I.) Oct. 17. (AP)—United States Senator Gerry of Rhode Island, chairman of the Democratic Senatorial Committee, today declared that a Democratic majority in the Senate will mean "a return to party government and the doing away with the bloc system which now exists."

"Our American government was founded on a two-party system," he continued, "the majority to lay down its policies and to be responsible for them; the minority to criticise and so bring before the public the weakness of the majority's program.

"Under this system, the public could determine which program they favored, and at the election change the government if they saw fit, with the knowledge of what that change would mean in legislation. With the bloc system, consisting of three or more groups, there is no responsibility and no sureness of any policy being carried out.

"Legislative results and not talk are what should be aimed at, and this can only be done by putting the control of our government into the hands of a united party and the Democratic party is the united party."

DRY CHIEF HURLS BROADSIDE AT VARE

WASHINGTON, Oct. 17. (AP)—A statement attacking Representative Vare and supporting William B. Wilson, his Democratic opponent in the Pennsylvania Senatorial race, was issued tonight by Wayne B. Wheeler of the Anti-Saloon League.

The issue, he said, lies in the question, "Will Vare's Foreign Legion in the first twenty wards of machine-ridden Philadelphia backed by brewers' contributions, elect the next Senator from the Keystone State, or will the respectable, true Americans in Pennsylvania forget partisan lines and send to Washington the clean and able opponent of the Quaker City boss?"

"Vare's record in Congress alone should insure his defeat," he continued. "Restoration of outlawed liquor seems his chief hobby. He gives little consideration to the greater things in which his State is interested.

"William B. Wilson is Vare's antithesis. His character and reputation are above reproach. His public record entitles him to the support of all good citizens. His nomination was procured without the use of a corrupt penny."

NEW YORK FIGHT WAXES WARMER

Candidates Hurling Charges at One Another

Whisky, Water, Milk Are Campaign Factors

Col. Roosevelt on Platform for Ogden Mills

NEW YORK, Oct. 17. (AP)—The prohibition referendum, State water power and the milk scandal in New York City continue to be the main topics of discussion at the opening of the second week of the New York gubernatorial campaign, with each candidate accusing the other of dodging the main issue.

Gov. Smith, preparing to attack his Republican opponent, Ogden L. Mills, on the State water power issue, declares that Representative Mills "is retreating on the milk issue" and "is a candidate now without an issue." He hopes to bring a reply from Mr. Mills on the water power question in a speech in Buffalo tomorrow night.

Representative Mills, replying to the Governor on the prohibition referendum, accused the Governor of "crawling into a beer keg to get away from the rattle of milk cans."

ROOSEVELT DECLARES SMITH COURTING SOUTH

NEW YORK, Oct. 17. (AP)—Gov. Smith, with his eyes on the White House, is courting favor in the "solid South," Col. Theodore Roosevelt charged tonight.

He asserted that the customary declaration for equal rights, regardless of race or creed, had been omitted from the New York State Democratic platform this year in order not to arouse prejudice in Southern States.

Appearing on the platform for the first time since he returned from a Republican campaign tour in the Middle West several weeks ago with a large carbuncle on his neck, Col. Roosevelt addressed an audience in a Harlem church. He urged the election of Ogden L. Mills and Senator James W. Wadsworth, Jr., the Republican candidates, respectively, for Governor and United States Senator.

PRICE RISES FOR COTTON AFTER DROP

Market Shows Rallying Tendencies During Week; Bales Advance 130 Points

NEW YORK, Oct. 17. (Exclusive)—The cotton market has shown a rallying tendency throughout the week. The recovery from the low prices reached last Friday afternoon, when the government's big crop estimate of 16,627,000 bales, without filtering appeared, to the high of Friday has approximated 120 to 130 points, or between 5.30 to 5.60 a bale. The lowest prices of October or very December contracts here 12.36c; January, 12.46c; March, 13.65c; May, 13.95c, and July, 13.12½c a pound. From the high prices of the week's rally reached Friday there was a setback of about 25 points on the average throughout the list, due mostly to local liquidation and fresh southern selling, with December closing at 12.75c; January, 12.45c; March, 13.65c, and May, 13.85c, against 14.04 for July.

Another government crop report, compiled as of today's date, is due to appear the 25th inst. It will give another indicated yield forecast, but the Agricultural Bureau's annual estimate on the size of the season's crop will not be rendered until the usual time of about December 8. As the weather conditions from October 1, the date to which its last crop promise of 16,627,000 bales was compiled, has been mostly favorable, except for the heavy rains in parts of Texas and Oklahoma, the trade is somewhat apprehensive this coming report will show some further increase in the prospective yield from these figures.

Even after that report is issued, however, there will still be possibility of a considerable reduction in the final yield, should killing frost occur throughout the belt before the close of this month to prevent the full development of the top crop, or bad weather occur during November to prevent the gathering of the crop, as the bulk of it will not be procured before the end of November. Consequently, there will be no definite calculation on the actual size of the crop until the government's annual crop estimate of December 8 is in hand—and even then its figures, whatever they may be, will lack confirmation until the ginning reports of the Census Bureau up to the middle of January will be available. Discrepancies between 800,000 and 1,000,000 bales have developed in previous years between the government's annual crop estimates in December and the actual ginning figures in the last of the Census Bureau's reports.

These uncertainties make it still largely a weather market between now and the end of November. Price fluctuations are, therefore, likely to continue over a wide range from the present level of an unsettled character on the weather conditions of the next few weeks and also the way the crop is marketed. Eventually some of the plans for taking care of the heavy surplus to be carried over the winter will have to be adopted together with a compulsory reduction in the acreage for next year's planting to insure a short crop the ensuing year. Both measures will insure a record-breaking consumption and also a great deal of speculative and investment buying should stabilize prices after the next government crop report of the 25th inst. is out of the way.

Meanwhile the crop is being marketed on a heavy scale. The amount brought into sight last week was 837,000 bales. This week its approximates 974,000 bales against 789,000 for this week last year. It makes the total amount brought into sight from August 1 to date, 4,880,000 bales against 5,200,000 bales the same time last year. World's spinners' takings this week are up to 456,000 bales against 379,000 last week and 419,000 last year. It makes their total takings from August 1 to date, 2,921,000 bales against 2,760,000 the same time last year with the export movement 1,743,000 from August 1 to date against 1,704,000 last year.

MEXICO MAY CHANGE LAW

Annulment of One-Term Statute Would Make Gen. Obregon Eligible to Presidency

MEXICO CITY, Oct. 17. (Exclusive)—Congress this week will decide whether or not to make ex-President Obregon eligible again for the Presidency. The bill before the Chamber of Deputies provides that a former President may serve a second time if there is an interval of four years or more between terms. Gen. Obregon has served just one term.

The bill would also make President Plutarco E. Calles eligible for a second term in 1932.

Friends of Gen. Obregon in and out of Congress forecast that the measure will pass by an overwhelming vote.

From the die-hard revolutionists stout opposition is expected, but on the showdown their strength is not listed above twenty votes. These are the charter members of the revolutionary party that started out in 1910 with the slogan "No re-elections." Even today their influence is so great that all the government papers are signed "effective suffrage; no re-elections." The Obregonistas however, are dominant.

The movement for the return of Gen. Obregon to power got under way about six months ago in the State of Tabasco. The Socialist party there launched a manifesto calling on the revolutionaries throughout the republic to line up for Gen. Obregon. It was signed by Tomas Carrido, former Governor of the State and since banished to Europe for killing his political enemies in the public thoroughfares of Mexico City.

Notwithstanding the agitation in favor of another term for ex-President Obregon, he has consistently refused openly to encourage it. It is generally believed that in due time he will throw his support to the candidacy of former War Minister Francisco Serrano, new Governor of the Federal district. During the revolution Gen. Serrano was chief of staff in Gen. Obregon's army.

It also is asserted in financial circles that Gen. Obregon may line up behind the prospective Presidential candidacy of Finance Minister Alberto J. Pani. These spokesmen for the former President insist that he prefers himself to develop the Yaqui and Mayo River valleys than to come back to the national palace.

COMMERCE INCREASES

Cargo Tonnage For Quarter Gains Over Period Last Year

WASHINGTON, Oct. 17. (AP)—Water-borne foreign commerce of the United States showed gains during the second quarter of this year over both the preceding quarter and the same period last yeas, the Shipping Board announced today in a statement.

The total cargo tonnage of 34,280,000 represented an advance of 3,300,000 tons over the preceding quarter and 750,000 tons over the second quarter of 1925.

However, the import movement for the quarter of 10,725,000 tons was 50,000 tons less than the second quarter of 1925 but 190,000 tons greater than the first quarter of this year. Exports of 13,580,000 tons were 800,000 tons over the same period of last year and 3,210,000 tons greater than the preceding quarter of this year.

ACCIDENT VICTIM DIES

CHICO, Oct. 17. (AP)—An automobile crash at Richvale last week in which one man was killed outright claimed a second life when John Jewett, 59 years of age, died here today of injuries he received in the accident.

STATUE TO NORWEGIAN HERO IN WAR UNVEILED

MADISON (Wis.) Oct. 17. (AP)—A dual message in bronze, telling of America's equality of opportunity and the willing sacrifices of those who accepted the nation's hospitality to protect it with their lives was unveiled here today with the presentation to the State of the statue of Col. Hans Christian Heg, Wisconsin's most distinguished soldier of Norwegian birth in the Civil War. The statue is the gift of the Norwegian Society of America.

REDS SHOOT THREE AS RUMANIAN SPIES

BALTA (Moldavia) Oct. 17. (AP)—Three Russians, one a woman, were shot today for asserted espionage in behalf of Rumania. It was charged they gave information systematically to the Rumanian War Office respecting the location of Red army forces.

WISCONSIN RAIN ENDS IN FIRST SNOW FALL

SUPERIOR (Wis.) Oct. 17. (Exclusive)—Snow which followed an overnight rain covered Superior and vicinity with a white mantle today. It was the first snow of the season here.

DE LUXE FURNITURE AND HOUSE FURNISHINGS
AUCTION
...& 164 W. Pico St.
...0 A.M., TODAY
...Details in Yesterday's ... Page 15, Part I.
H. P. BALL CO.
...HEL W. GOODWIN, Auct.

...OYAL Method
...Quicker
...washers applies tried and tested ... result is a double-capacity washer ... tube—the Royal Electric Washer.
...easier Convenience
Think of the convenience of washing and wringing by power at the same time. With the Royal you may wring the clothes from the rinsing tub while washing continues in the other. The Royal wringer too, gives the unusual convenience of being instantly adjustable to wring a blanket, sheet or a pocket handkerchief, of reversing direction at the touch of a switch, and automatically tilting the drain board when reversed.
...wo Washers in One
With the Royal you can either wash two lots of clothes at once or wash and rinse, or rinse and blue at the same time. This doubles the amount of work done.
...od Housekeeping Institute
...Own the Royal. Don't be ...es In Your Home Now.
...ation will be gladly arranged
...NCAN
...Electric Store"
...co St.
...fornia Distributors.

VARSITY
approved
CLOTHES FOR UNIVERSITY MEN
The MODEL illustrated is the University suit—approved not only by California men, but the undisputed preference of university men the country over.
VARSITY-Approved was chosen by a Style Committee composed of representatives from six of the "best-dressed" Universities. It is perfect in every detail.
IN SEVERAL EXCLUSIVE NEW PATTERNS
$50
Harris & Frank
STEIN-BLOCH SMART CLOTHES
635-39 South Hill

BRAVERIE SCOTCH
Clothes Tailored of
BRAVERIE
SCOTCH TWEEDS
are a Mark of Distinction
YOU'LL find BRAVERIE TWEEDS alluring! Their rich appearance and sturdy texture reflects quality at first glance. You'll be fascinated with the novel pattern effects and luxurious colorings that are combined in these smart Tweeds that are woven in SCOTLAND of pure wool and silk . . . exclusively for HABER & CO. And you'll like the way we Tailor this splendid cloth . . . correct styling . . . perfect fit . . . fine needlework . . . a combination of superior materials and superb Custom Tailoring that you would expect to pay a good deal more for . . .
SEVENTY-FIVE DOLLARS
Haber & Co.
822 SO. BROADWAY
460 SO. SPRING ST.

TO insure the genuine the full name BRAVERIE SCOTCH TWEED is woven into the selvage on every yard.
TWEED BRAVERIE

Safeguard the children's health
Satisfy their thirst
Clicquot Club
GINGER ALE
Made from finest Jamaica ginger
TWO KINDS
"PALE DRY"
"GOLDEN"

TRUTH ABOUT GLAND OPERATION KNOWN TO BUT COMPARATIVELY FEW PEOPLE

Although having performed more than 12,000 gland operations in the past four years at his Los Angeles and San Francisco offices, Dr. Clayton E. Wheeler, the internationally known endocrinologist, is authority for the statement that but a comparatively few of the general public have any knowledge of the ductless glands and gland therapy.

In his booklet, "The Prolongation of Human Efficiency," Dr. Wheeler has condensed in easily understood language the results of his research work and the astonishing success attending his simplified gland operations.

To take "old" men and women—prematurely or naturally so—and put elasticity in their step; fire in their eye; color in their cheek; strength and vitality in their body and giving them the "pep of youth," is but another way of saying that the life-span may be extended for many additional years.

Those desiring a copy of this highly interesting and valuable booklet may have it without cost by calling (mailed for 12c to cover cost of postage) and may consult Dr. Wheeler from 9 a.m. to 5 p.m. daily. Research Dept. Dr. Clayton E. Wheeler, 3173 Wilshire Blvd., Los Angeles.—[Advertisement.

Don't Let A Child Cough

A Coughing child needs help. For 54 years, Mothers have relied on Chamberlain's Cough Remedy. It removes choking phlegm and stops the cough. Ask your druggist to-day.

Mothers—write for free booklet on "Care of the Sick." Chamberlain Medicine Co., 608 Park, Des Moines.

Contains no alcohol or narcotics

CHAMBERLAIN'S CHILDREN'S COUGH REMEDY

LOOSENS THE COUGH

Why not Smoke the Finest?

25¢ for Twenty

To be had everywhere

Now! Refreshing Water

from a mountain spring. Drink more of it for its healthfulness and flavor.

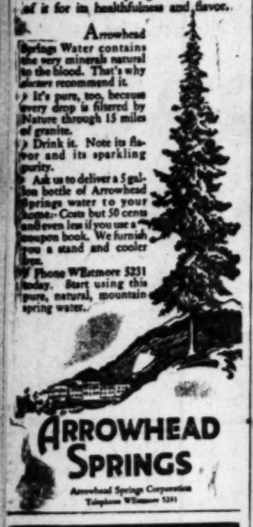

Arrowhead Springs Water contains the very minerals natural to the blood. That's why doctors recommend it.

It's pure, too, because every drop is filtered by Nature through 15 miles of granite.

Drink it. Note its flavor and its sparkling purity.

Ask us to deliver a 5 gallon bottle of Arrowhead Springs water to your home. Costs but 50 cents and even less if you use a coupon book. We furnish you a stand and cooler free.

Phone WEstmore 5231 today. Start using this pure, natural, mountain spring water.

ARROWHEAD SPRINGS

Arrowhead Springs Corporation
Telephone WEstmore 5231

Going to Move? See conveniently grouped rental columns of Times Want Ads.

"Times" Daily Short Story

SHEIK-BITE

By MARGARET K. WILLIAMS

"YES, ANGEL-FACE, YOU'D KNOW IT WHEN HE KISSED YOU. IT WOULD BE AT A CHARITY BALL." THEN GIGGLES.

EMILY walked toward the theater pretending to be absorbed in the advertisements across the street. She told herself that she must really hurry home.

"This time I will be strong; there is no sense in dragging myself through that torture."

But the letters spelling his name—KURD NOLLY! a great blazing sign over the ornate glass awning—seemed to burn on a part of her eyeball that did not need vision to sense them. She was studiously gazing at the athletic young man who walks miles nightly for a Cleopatra, but Kurd Nolly, Kurd Nolly was flaring in her brain.

"I will look at the stills of Gloria Damon's new picture, then I will walk by and go home."

But Kurd Nolly beat still in her brain, and his picture was so close to Gloria's. She could hardly see one without seeing the other.

So, suddenly, she looked full into his pictured face—saw his wonderful eyes bent on her with their quizzical and defiant light; saw his strong, handsome jaw and his immaculate hands.

The sight of his hands always caused a faint prickling sensation on the backs of her own. She felt it now under her gloves. Her longing seemed to be suffocating her.

She said, "I'm an idiot," and turned grimly to the box-office window. She would be limp after this—crushed, bruised and heartsick—but she would see him.

She found a seat and delayed about raising her eyes to the picture—took off her hat, patted her hair, wadded her gloves into her bag.

Now for it.

But Kurd's picture had not begun. She was gazing at a news reel, the inevitable oil fire somewhere in the West. Emily enjoyed that. She found a distinct sense of relief in watching the mighty volume of smoke roll upward. It suggested freedom for something too long pent up.

"If I could only pour out the smoke of my insides, this terrible business—get rid of it all!"

Abruptly the picture shifted to an ice-coated fishing boat, and she closed her eyes, waiting for Kurd to come. "If I only were waiting for Kurd—himself."

But the thought was not good, and she drove it back into its limbo.

"I must kill this feeling. I'm 28 years old. I will forget him. I will, I will!"

She opened her eyes to look full upon him.

He was in evening dress. His hands were conspicuous against the black. Emily's hands prickled intensely.

"Not to make a fool of myself. Heaven keep me sane and calm."

BUT she felt the tears welling into her eyes. How very handsome he was, and strong! He walked across the set with an animal swing. His smile—a little one-sided, exposing his fine even teeth—it was as though he smiled at her.

Emily let herself go. With her eyes she caressed every feature and aspect of the well-beloved. She got no inkling of the story, if the picture had one. She had come to worship, and she was stationed at her altar. It was bittersweet at best—yet compared to the dull days when she saw nothing of Kurd Nolly it was bliss.

Two young girls sat beside her. They had come in after her, trailing conversation and pungent perfume.

"The beautiful darling has brushed his hair all right," said one.

"And, sweet poppa-in-law, that mustache!" said the other. "So you'll know when he kisses you."

"Yes, Angel-face, you'd know it when he kissed you. It would be at a charity ball." Then giggles.

Emily looked about for another seat. But in the dimness she could not see one. And there was a fat man on her other side.

"I ought to be glad to hear them. If others can think of him as an ordinary person, so can I."

But she knew it for a fallacy.

Kurd had come to the big fight, with the villain, in the carefully isolated road-house, where the villain and the heroine are the only customers, and she an unwilling one, at that.

It was a good fight. Kurd looked powerful and righteous—ah, poor Emily—and dealt his blows convincingly. His hair was rumpled, betraying its tendency to curl.

Emily crooked her fingers. She could feel that hair between them. And when blood trickled from a cut on his cheek she unconsciously felt for her handkerchief.

"He's married again," Angel-face remarked to her companion irrelevantly.

"Yup—this is number five," the other said. "They all divorce him. I don't see how he can find any takers now."

This was a knife thrust to Emily. She must move. But the fat man was sleeping, his feet braced before him.

Now the fight was over. Kurd had taken the girl in his arms. He could be very gentle, very tender. His expressive eyes looked down at her as though in her face he saw the ecstasies of heaven itself.

EMILY knew despair, and it was not her first knowledge.

"How can I ever break free from this tyranny while he looks like that: handsome, strong true—everything a man should be—and while his hands have that look of passion?"

One of his hands stroked the cheek of the little heroine who, succored by such a god, was now ceasing to tremble. Emily knew she ought to go.

They were tuning up for the kiss, and hell-fires would rage within her when it came.

But she was not quick enough. The fat man still slept, and Kurd kissed the girl lingeringly.

The tears poured down Emily's cheeks.

Then the lights came on. The red-mouthed girl beside had seen. She nudged her friend.

"Sheik-bite," she said quite audibly enough.

Emily turned full on them, and before her gaunt misery they hushed.

"No," she said, very quietly, "not sheik-bite. I was"—then she corrected herself—"I am the first"—and it was as though she said the only—"Mrs. Kurd Nolly."

[Copyright, 1926, P. F. Collier & Son Co.]

BOYS' CAMP SCHOOL IN ARIZONA PLANNED

PRESCOTT (Ariz.) Oct. 17. (Exclusive)—A camp school for fifty boys is to be established by Frederick P. Fox of New York at Clay Park, at the summit of Schnebly Hill, on the Oak Creek Road to Flagstaff. The instructors are to be ten young men of collegiate training, as well as of experience in western sports. It is proposed that much of each day will be spent in the saddle and that development of body and character especially will be stressed.

BOHEMIAN HOP-FLAVORED

PURITAN MALT

RICHEST STRONGEST BEST

JUST TRY IT

ASK ANY DEALER

Haas, Baruch & Co., at Los Angeles, Calif.

C. B. Hanford, Retired Actor, Dies in Capital

WASHINGTON, Oct. 17. (AP)—Charles B. Hanford, widely known as a Shakespearean actor, is dead at his home here. He retired from the stage in 1914. The actor played in support of Barrett and Booth and later rose to stardom himself.

During the war he was associated with Thomas A. Edison in planning methods of camouflage for ships and for land operations of the Army, his stage craft lending itself readily to this work.

Coal Shortage Has Effect on Sermon Length

CHRIST CHURCH (Eng.) Oct. 17. (AP)—Ten-minute sermons are promised by Rev. W. H. Gay, vicar of the Priory Church, as long as there is a coal shortage.

The shortage of fuel, due to the miners' strike, involving nearly 1,000,000 workers since last May, is causing worry among the townsfolk. It is expected that there will be much suffering in this and other towns unless the miners and mine owners settle their dispute.

MINNESOTA EDUCATOR DIES

MINNEAPOLIS, Oct. 17. (AP)—Milton M. Williams, former regent of the University of Minnesota and a pioneer whose activities were intimately related to Minnesota, died here today. He was 78 years of age and had lived in Minnesota for sixty-eight years.

Jewish Colony in Palestine Buys Acreage

NEW YORK, Oct. 17. (AP)—Jewish land holdings in Palestine total more than 250,000 acres, of which 80,000 acres were purchased largely through pennies contributed by Jews and Ghettoes throughout the world. It was announced at the annual conference of the Jewish National Fund here today.

The 50,000 acres were purchased by the fund for the Jewish people, Judge Bernard A. Rosenblatt, chairman of the board, announced in his report.

Fund activities this year will be centered at Haifa, now being developed as the chief port of Palestine by the British, he said.

BULL FIGHT FANS HAIL QUEEN

BARCELONA, Oct. 17. (Exclusive)—The Spanish Sovereigns received their first ovation at the bull fight held here in their honor today when 30,000 Catalans rose and cheered Queen Victoria Eugenie for several minutes. The King and Infantas Cristina and Beatrice received applause, but when the Queen entered the box, the crowd stood cheering and waving handkerchiefs in a greeting the like of which the monarchs have not received since they entered the Catalan territory.

Gen. Primo De Rivera did not attend, but instead confined his activities to appearing at a luncheon given for him by 2000 members of his own group, the Union Patriotica, to whom he announced he hoped to endow with the powers comparable with those of the Fascisti of Italy.

INDICTMENTS AGAINST CASHIER DISMISSED

PRESCOTT (Ariz.) Oct. 17. (Exclusive)—Dismissal has been ordered on motion of the prosecution of thirteen indictments against C. H. Hinderer, cashier of the State Bank of Prescott, charged with having received deposits after the bank was known to have been insolvent. While this action was taken to obtain the testimony of the defendant against an indicted cashier of the Jerome Bank, it is declared that investigation showed that the affairs of the Bank of Prescott had shown improvement during the time Mr. Hinderer was an executive officer and that he had been active in correcting undesirable conditions.

Safe Crackers Net Thousands in Chicago Raid

CHICAGO, Oct. 17. (AP)—A gang of more than a dozen yeggs early today blew the doors off of five safes of the Kellogg Switchboard and Supply Company and escaped with cash and valuables estimated at $83,000 after capturing nine night workmen in the plant.

The robbers, employees said, entered the building through a coal chute. J. B. Edwards, president of the firm, estimated that the loss would approximate $3000 in cash, $15,000 in negotiable securities and platinum valued at $15,000.

The robbery was discovered when a day watchman found the night men bound and gagged. One of the employees estimated that there were seventeen men in the gang.

Values that DEMAND Instant Recognition!

Brethren, snap out of it! Unreasonable prices are dead. Men are through paying $50 or $60 extra for highfalutin' labels. The man who pays demands all he pays for and THAT'S WHERE I SHINE. Why do you suppose I have been so successful in the six months that I have been catering to the best trade in Los Angeles? Why is it that scores of bankers, merchants professional men---fellows who are keen on conditions---come UPSTAIRS to me? And why do you suppose that these same men have already repeated their orders over and over again? THERE'S A REASON! I have proven to them conclusively that I have the resources which make for super tailoring values. I have the kind of materials they want, I give them the fit and style that satisfies, I treat them with courtesy and I give the kind of service which makes friends. I do all that for my regular customers and I will do as much for you.

SUITS

Made to YOUR Order

Superior from every Quality Standpoint and in every workmanship detail

$28

Foreign and Domestic Woolens in Bewilderingly Wide Assortment—

OVERCOATS

Cutting out all useless expense and giving the man who pays all he pays for is essentially my undertaking. I won't offer any free turkeys—no man is in business to give you something for nothing—that sort of an offer breathes of deception—but I will and do offer such values as speak for themselves; supervalues for which there is no parallel, and only made possible through my great tailoring organization, the largest in Los Angeles, volume production, tremendous cash buying power and low overhead costs. As I stated before, my undertaking is essentially to give every man a square deal and I give solemn notice, here and now, that I will stick right on the job, in season and out.

Dan Parker

The California Tailor

entire second floor — cor. 4th. and SPRING — entrance 355-357 So. Spring

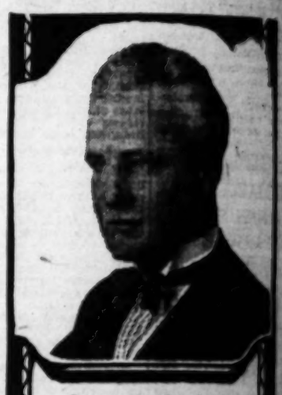

I appear to be playing a lone hand in this tailoring game; at least to this extent—I refuse to kid myself and I won't try to fool my customers. When I say that I will give you a tailored suit for $28, I mean just that—and to prove it to you let me say that of the sixteen big eight-foot tables on my second floor, eight of them are loaded down with the finest grade of suitings you ever saw—easily worth $15 to $20 more—but for which I ask only the advertised price of $28. Come up and satisfy yourself that what I say is actually so. My cards are always on the table and I take just a little more pride in my clean citizenship than to try to slip something over on my customers. Right off the bat, let me say that straight facts are eloquent enough for my straight purpose. Every custom tailor in Los Angeles recognizes that the fancy price era is over. They have been reading that conclusion from their books—written in red ink—for more than a year, but some of them are clinging to the straw of subterfuge in an effort to keep afloat in the sea of big profits.

I am not an alarmist—but I can decipher the handwriting on the wall. Believe me when I say that I would rather lead a revolution in the right direction than to placidly swim with the stream into the bankruptcy court. Throughout all the ages it has been the same—leading on the man who pays, and burdening him with the things that have no connection with that for which he pays. In the past it was Barons and Kings, but in our day the thing has been blanketed by the name of "middleman." But, by the simple process of calling a spade a spade—the only method of logic with which I am familiar—I say look the thing squarely in the eye and define it as it is today—THE SYSTEM—the hideous system of surrounding the sale of merchandise with so many USELESS items of OVERHEAD that the merchandise itself must bring double or more than it is worth for the seller to get by—and the man who buys must pay the freight.

Dan Parker

STOPS
TRAIN SICKNESS
Mothersill's prevents nausea, dizziness and faintness of Train Travel, Journey by Sea, Auto, Car or Air. In Health and Comfort.
The Mothersill Remedy Co., Ltd.
New York Paris London
MOTHERSILL'S SEASICK REMEDY
35 Years 35 Do

ognition!

appear to be playing a
hand in this tailoring
ne; at least to this ex-
—I refuse to kid my-
and I won't try to fool
customers. When I
that I will give you a
ored suit for $28, I
n just that—and to
ve it to you let me say
t of the sixteen big
nt-foot tables on my
nd floor, eight of them
loaded down with the
st grade of suitings
ever saw — easily
th $15 to $20 more—
for which I ask only
advertised price of
. Come up and satisfy
rself that what I say is
ually so. My cards are
ays on the table and I
just a little more
de in my clean citizen-
than to try to slip
ething over on my cus-
ers. Right off the bat,
me say that straight
ts are eloquent enough
my straight purpose.
ry custom tailor in Los
geles recognizes that
fancy price era is over.
y have been reading
t conclusion from their
ks—written in red ink
or more than a year,
some of them are
ging to the straw of
terfuge in an effort to
p afloat in the sea of
profits.
am not an alarmist—but I
decipher the handwriting
the wall. Believe me when
y that I would rather lead a
olution in the right direc-
than to placidly swim with
stream into the bankruptcy
t. Throughout all the ages
as been the same—leading
the man who pays, and bur-
ing him with the things that
e no connection with that
which he pays. In the past
was Barons and Kings, but
ur day the thing has been
nketed by the name of
fidleman." But, by the sim-
process of calling a spade a
e—the only method of logic
which I am familiar—I say
the thing squarely in the
and define it as it is today
HE SYSTEM—the hideous
em of surrounding the sale
merchandise with so many
ELESS items of OVERHEAD
the merchandise itself
t bring double or more than
e worth for the seller to get
—and the man who buys
t pay the freight.

Ivan Parker

FACTORIES DGE CREWS

Labor Statistics Improvement

Trades Now Employed

State as Whole Better

Oct. 17. (Exclusive) which includes for pur- conditions and statis- Bank, Santa Monica, Vista, Pasadena and have been adding to crews last few months, according factory employment infor- issued monthly by of Labor.

Workmen, machinists and in manufacturing indus- According to this bulletin, "are showing a small surplus of workmen is apparent. An amount of unskilled labor still ex-

BUILDING CONTINUES

Building operations con- state, five construction in- cluding several church- houses, a $300,000 apart- ment, a $60,000 store building, an office to cost $500,000 and a $250,000 hospital. Municipal projects in this district total- $1,000,000 and are under way or will start within thirty days. Re- ports from cities for municipal projects costing more than $50,000 and a number of smaller ones, the total of which includes

TWO AMERICANS KEEPING SUN VIGIL ON LONELY AFRICAN PEAK

CAPETOWN (Union of South Africa) Oct. 17. (AP)—Two Americans have begun a lonely three-year vigil on a mountain peak near here with a view to studying sun spots in the interest of better forecasting weather.

Supplied with an immense amount of astronomical apparatus, F. Greeley and W. Hoover took up their abode on the peak a mile high, where the atmosphere is clear of dust and there is little rain to interfere with their observations.

They have a wireless set and can "listen in" on the radio concerts at Johannesburg and Capetown.

The observations are being carried on under the direction of the Smithsonian Institution in connection with similar observations in Chile and California.

Aztec Temple Stones Found in National Palace

MEXICO CITY, Oct. 17. (Exclusive)—Workmen excavating at the base of the National Palace, which is undergoing extensive repairs, encountered numerous sculptured stones belonging to the main temple of the Aztecs at the time of the conquest 400 years ago. Other similar stones were imbedded at the base of the central tower of the palace. It is expected that other valuable archeological remains of the great Aztec temple will be encountered as the excavating proceeds. The government has ordered the stones forming part of the palace wall removed to the national museum.

The Chief Indictment

One of the worst things that can be said against English sparrows is that they are not becoming extinct.—[Toledo Blade.

which will be more than $500,000, are to be started immediately in Pasadena. A railroad depot, a dormitory and a civic auditorium and soldiers' memorial are being erected in Riverside. It is believed that the local supply of labor will be able to handle the walnut crop in Los Angeles county without outside help. Additional workers are needed for the cotton harvest in the Coachella Valley."

Labor conditions in California, as a whole, show, according to this report, that continued improvement in the industrial situation was apparent during September. Canneries, packing tomatoes, operated over time. Cotton picking will last through the months of October and November in Kings county and migratory labor which has been engaged in grape picking is finding ample employment in the cotton fields. Thinners are in demand for the lettuce fields of Imperial county, but cutters will not be needed for several months.

COTTON PICKERS BUSY

The grape, orange and cotton harvests in Tulare county will require a few extra workers, mostly pickers. Much labor is being used in cotton picking in Madera county.

A considerable amount of State highway and bridge construction, building and municipal improvement work is under way. Some improvement in employment in railroad repair shops was noted. A continued shortage of experienced metal miners and timber men was reported in the southern mining district.

CHICAGO ARSON PLOT REVEALED

Building Material War Held Incendiarism Cause

Uncompleted Structures Set Afire at Same Hour

Special Police Details Guard New Residences

CHICAGO, Oct. 17. (Exclusive)—More than fifty destructive fires of mysterious origin since July lead police and insurance officials to believe that an arson plot is being carried out on a large scale.

Eleven of these fires have been in millwork and wood-working plants; seventeen in lumber yards and twenty-two in residences and apartment-houses in course of construction. Practically everyone of these fires was discovered between 4:30 and 6 a.m.

Attention of fire department officials was first directed to the arson angle when they found oiled paper stuffed between the laths in a building under construction. In all the lumber-yard fires the blaze had been given a good start from the edge and when a high wind was blowing, the fire being so placed the wind would quickly spread it throughout the entire plant.

"Our first theory was that these fires were due to union labor troubles," said Attorney Donahue of the fire department. "But we have found nothing to substantiate this suspicion. We now are working on a supposition that these fires are the result of a war over construction materials. The strongest evidence we have that all of them are of incendiary origin is the fact that they are started a certain hour in the early morning."

The situation has become so serious that special policemen have been assigned to guard buildings under construction, and lumber yards and wood plants have doubled their watchmen.

EXECUTIVE AIDS IN SNAKE HUNT

Arizona Governor Directs Game Wardens to Help Smoki Clan

PHOENIX, Oct. 17. (Exclusive)—Gov. Hunt has assumed the role of snake-catcher—at least by proxy. Appealed to for help by the Smoki clan of Prescott, he has directed that the State game warden and his deputies and all the State highway camps shall search for and capture bull snakes for shipment to Philadelphia, where the clan has gone to present its famous snake dance.

Riding Master Loser in Action for Alienation

MILWAUKEE (Wis.) Oct. 17. (AP)—A $250,000 alienation suit brought by Jerome (Jack) Bradley, 22 years of age, against Charles Forster, wealthy lumberman and his wife, was dismissed by Circuit Judge Fairchild.

Bradley, an instructor in a Milwaukee horseback riding academy, and Miss Emily Forster, 23, were married in Waukegan, Ill., February 8, 1926.

The youthful riding instructor asserted that Miss Forster's parents kept her from him and used undue influence in turning her against him. The judge ruled that Mrs. Emily Forster Bradley changed her attitude toward her husband of her own free will, thus relieving her parents of any liability.

SUBJECT FOUND IN PRISON

RENO (Nev.) Oct. 17. (Exclusive)—Sought for five years on charges of complicity in the theft of $125,000 from the steamship Sonoma in San Francisco Harbor in 1921, Joseph Placid Ducrest has been discovered by government agents in the Nevada State prison at Carson City. He is serving eighteen months in the Federal ward of the penitentiary for smuggling Chinese into this country from Mexico.

Mr. Business Man~

You know the economy of an EXTENSION TELEPHONE

Provide that economy for your home by presenting your family with a convenience you would not be without in your own work.

The cost is but a few cents a week

ORDER YOURS NOW

SOUTHERN CALIFORNIA TELEPHONE COMPANY
BELL SYSTEM
One Policy - One System - Universal Service

Happiness Bought on Easy Payments—
Obtainable on Terms to Suit Any Income—
In the Real Estate Columns of Times Want Ads

Announcing
The Chief
New Santa Fe train de-luxe
Los Angeles to Chicago
extra fast
extra fine
extra fare
STARTING NOVEMBER 14th

The California Limited
The Navajo
The Missionary
The Scout
Santa Fe Eight
the famous battery of Santa Fe trans-continental trains also in daily service between California and the East.

SIXTY-THREE HOUR schedule only two business days enroute.
A superlative creative achievement in equipment & appointments.
Ten Dollars additional fare will be charged.

Santa Fe Ticket Offices & Travel Bureaux
Broadway ... Phone BRoadway 8500 ... Santa Fe Station

LOS ANGELES
GLENDALE 119 East Broadway
OCEAN PARK 165 Pier Avenue
SAN PEDRO 121 7th Street
PASADENA Santa Fe Station
WHITTIER 125 N. Greenleaf St.
ALHAMBRA 132 W. Main St.

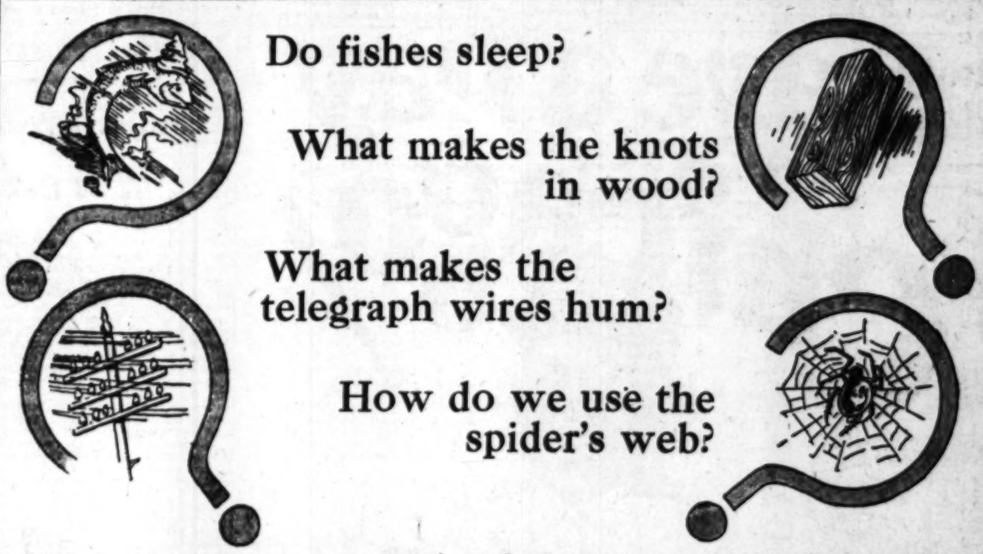

Do fishes sleep?
What makes the knots in wood?
What makes the telegraph wires hum?
How do we use the spider's web?

Do Your Children Know?

Boys and girls who have The Book of Knowledge in their homes know the answers to these questions. They can explain, clearly and with interest, the familiar things about them—Why the wind blows, what smoke is made of, where the day begins, why milk turns sour—and hundreds of other questions that are being asked by children every day. They have made a long start in the race for knowledge.

The BOOK OF KNOWLEDGE

The Children's Encyclopedia — *based on questions asked by children every day*

Here is the really essential knowledge of the world, told and pictured so simply and clearly that children can understand it, and made so interesting that they will read it for hours at a time, completely absorbed. The 18 story-like departments include—Nature, with the animals, birds, insects, trees and flowers; the history, manners and customs of a hundred different countries; the worlds in the skies and the teeming life of the waters; science; invention; stories; poems; art; games and other playtime activities. Every page in The Book of Knowledge teaches the child something he wants to know.

15,000 Pictures That Teach

There are, in this great work, 15,000 striking educational pictures, printed in color, in gravure and in halftone, each picture a short-cut to a fact. They make learning a delight; and the lessons learned through the eye in this easy way can never be forgotten.

How The Plan Grew

This wonderful educational plan, which has captured the child mind, is the idea of a father who loved his child and knew its needs. He drew to his help other parents of long experience in writing for children. They studied with the children, worked and played with them, and from the discoveries they made, The Book of Knowledge grew. Children do not need to be urged to consult it. They recognize here their own book, really made for them, written in the easy words they know.

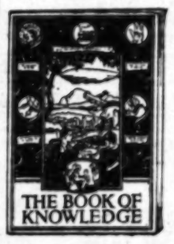

MAILED FREE
32-Page Book
Answers, Pictures, Story-Articles

Send the coupon for free section containing Answers, Pictures and Story-Articles, reprinted from The Book of Knowledge. Contents: Animals, Plants, Fish, Insects, etc.—How Long Do Animals Live? Where Does the Rain Go? Three Ways the Earth Moves, etc. Show it to the children. See what they think of it.

THE GROLIER SOCIETY,
278 Post St., San Francisco.
Mail me, free, the section containing Answers, Story-Articles and 50 Pictures—including beautiful color plate—from The Book of Knowledge.
Name .....
Address .....
L.A.T. 10-18-26

The Times Free Information and Resort Bureaus

MAIN OFFICE—CORNER FIRST AND BROADWAY

are for the accommodation and benefit of persons seeking interesting routes of travel, desirable hotels and rest, recreation and recuperation at the seashore or in the mountains. Particulars are furnished by competent attendants and by correspondence to the general public regarding rates and attractions of railroad and steamship lines, hotels and pleasure and health resorts. Descriptive circulars and transportation literature are kept on hand for inspection and distribution. This service is absolutely free.

Make Your Resort and Hotel RESERVATIONS

FREE OF CHARGE AT THE

Times Information and Resort Bureau, Times Bldg., Bdwy. at First St., or at The Times Branch Office, Information and Resort Bureau, 621 South Spring St. Telephone MEtropolitan 0700.

"Direct-U"

Have you had difficulty in finding some particular advertised product? Have you had to hunt from store to store to find something you had seen advertised? The Times has established a new department, called "Direct-U," which has collected data about thousands upon thousands of trade-named (advertised) products and stands ready to tell you just where you can find the thing you want.

The Times is glad to help its readers and advertisers through this new service—to make it free now of all—there is no charge, of course.

All you need do is phone the Los Angeles Times—MEtropolitan 0700—and ask for "Direct-U" Department.

Resorts

"PARK MANOR" -SAN DIEGO-

Beautiful new Apartment-Hotel; delightful place to spend a week-end or an entire season. Recently completed at a cost of nearly $1,000,000, the PARK MANOR offers the finest type of modern furnished apartment accommodations, with hotel service available. Garage, delicatessen, restaurant service, etc., under same management. Located at Spruce street between 5th and 6th, overlooking Balboa Park and the ocean. Rates by day, week or month. Minimum rates for two persons by the day, $5; by the month, $125.

Arrowhead Springs

America's Famous Spa

Famous arsenic steam cures with curative properties, known the world over. Enjoy health, rest and pleasure here—7 miles from San Bernardino. Reached all the way. Unexcelled accommodations at a great modern hotel. Tennis courts, hiking, swimming, riding. The beauty spot of Southern California. Write for beautifully illustrated booklet. Phone San Bernardino 2136 for reservations. WM. S. BELT, Mgr.

CATALINA IS CALLING

October is a beautiful month at the Island. Fishing great! Hotel St. Catherine, American plan. Hotel Atwater, European, and Island Villa, European. Steamer sails 10 a.m. daily. Sun's train No. 805 & Main L. A. at 9 a.m.

TICKETS 103 P. E. BLDG., L. A. PH. TRI. 2961
"To All the World No Trip Like This"

GOOD HOPE GUN AND COUNTRY CLUB

(BETWEEN PERRIS AND ELSINORE)

CLUB IS FULLY IMPROVED—CLUB MEMBERSHIP FREE

Best dove, rabbit and quail hunting. We lease large lots for 25 years at $10.00 a year. Other 502 Black Bldg.—Fourth and Hill Sts. TUcker 7614.

Save a Day to Chicago!

63 hour service in effect November 14

BRINGING Chicago five hours closer to Los Angeles...with new trains, new equipment... new travel luxuries... the service which the Union Pacific inaugurates November 14 will be unsurpassed in modern transportation.

3 through trains to Chicago

Los Angeles Limited—With absolutely new equipment and in charge of a specially trained personnel, this all-steel, all-Pullman flyer will make the run from Los Angeles to Chicago in 63 hours Three nights and two days enroute... saving you a business day. Its luxurious appointments will include ladies' club-lounge, men's club-buffet, library, baths, barber, valet, ladies' maid, manicuring, and de luxe dining car service. Extra fare $10.

Leaves Los Angeles daily at 5:50 p. m. Arr. Chicago 10:50 a. m.

Gold Coast Limited—This is the new, solid Pullman train added to the Union Pacific service. Completely equipped with every feature for comfortable, delightful travel, including baths, barber, valet, ladies' maid, hair-dressing, manicuring, library-club-buffet, observation car and the famous Union Pacific dining car service. 68 hours Los Angeles to Chicago with no extra fare.

Leaves Los Angeles daily at 11 a. m. Arr. Chicago 9 a. m.

Continental Limited—Long established in public favor, this train will operate on a 68-hour schedule to Chicago, equalling the fastest time now being made. It will carry standard and tourist Pullman sleepers, day coaches, dining and observation cars.

Leaves Los Angeles daily at 5:55 p. m. Arr. Chicago 3:55 p. m.

A SERVICE UNSURPASSED IN SPEED AND LUXURY

UNION PACIFIC

The Overland Route

251 BROADWAY, 517 Pacific Electric Bldg. CENTRAL STATION 8th St. and Central Ave. Phone MAin 8900

HOLLYWOOD 6732 Hollywood Blvd. GLENDALE 129 S. Brand Blvd. PASADENA 405 E. Colorado LONG BEACH 120 W. Ocean Ave.
OCEAN PARK 149 Pier Ave. SANTA ANA 305 N. Main St. HIGHLAND PARK 5607 Pasadena Ave. SAN PEDRO 101 W. 7th St.
RIVERSIDE 680 Main St. BELL Baker and Salt Lake Aves.

COTTON SHOWS MORE STRENGTH

Reports of Large Crop Have Little Effect

Better Tone Credited to Investment Buyers

Conference in South in Plans for Aid

MEMPHIS (Tenn.) Oct. 17. (Exclusive)—Cotton finished last week with evidences of strength in spite of accepted reports that the crop will be the largest on record and possibly 700,000 bales more than the yield of 1925. Cotton contract values at the close of business yestedday were 9 to 13 points above the close of the previous week. The market was steady until yesterday, when prices were slightly lower than they had been.

Better tone of the market is credited to buying by large consumers and others for investment purposes, while there appears to be less hedge selling. Sentiment was bearish, but speculative short selling was on a considerably lessened scale.

Indications now are the crop may exceed 17,000,000 bales, which will be some 3,000,000 bales more than the amount needed for a satisfactory carry-over.

A cotton conference was held here Wednesday which evolved itself into a permanent organization and has already taken steps to provide capital to carry 4,000,000 bales for an indeterminate period. It has been a factor in effecting a stabilization of the market. The conference, through its executive committee, is preparing to arrange for a 25 per cent reduction in cotton acreage in 1926 and in 1927. Reduction in 1926 will be effected through the bankers who advance money to planters. This proved successful in 1921. Advances up to 75 per cent of the value of cotton held in the 4,000,000-bale pools will be made only to planters who agree to reduce their acreage by 25 per cent in 1926-27.

COMMITTEE PERSONNEL

On the executive committee are Prof. B. W. Kilgore, head of the American Cotton Growers' Exchange and one of the foremost authorities in the United States on cotton chemistry; Dr. Tait Butler, editor of the Progressive Farmer, and Prof. J. W. Fox, head of the Delta and Pineland Company's plantations, the largest plantation in the world.

The committee also includes A. H. Stone of Dunleith, Miss., and Oscar O. Johnston, who is connected with the corporation which handles the plantations of ex-Gov. Lowden of Illinois as well as the Delta and Pinelands Company. The committee has issued an especial appeal to planters and others to hold cotton off the present glutted markets. A committee left last night for Washington, where a conference will be held Monday with the Coolidge cotton advisory board, of which George Meyer is chairman and which includes Secretaries Hoover, Jardine and Mellon.

During the week other bullish news filtered in. According to the Federal census, 571,105 bales of lint cotton were consumed in domestic establishments during September. Although the census report on consumption refers to a period in which prices were not as low as they are now prices were then on the way down, and the belief is encouraged that the present level of prices will greatly stimulate consumption. This may seem like grasping at straws, because there is not the slightest likelihood of consumption being large enough to prevent a burdensome carryover; it should at least be gratifying that consumption is the greatest in all history; that consumption is more likely to expand than to contract or remain where it is.

Mills are now in position to proceed consistently as to their supplies for at least two years and with very much less risk of the embarrassment that sometimes results from price fluctuations.

The weather last week was mostly of the same favorable character it has been for two months or more. United States weather summary for the week ended the 12th inst. was as follows:

"Mild temperature was the rule in cotton belt weather during most of the week and the amounts of rainfall were light to moderate, except in the northwestern portion. In the Central States there was some interruption to picking because of rainfall in the latter part of the week, but picking in general made fair to very good advance from the Mississippi Valley eastward though retarded by labor shortage. The weather was especially favorable for field operations in the Atlantic Coast area, where there was little or no interruption. In Arkansas picking was delayed in the western and central portions by heavy rain and there was some damage, but elsewhere progress was very good.

"In Texas there was some harm to open bolls in the northern portion and the general progress of cotton was irregular in different parts, but was generally fairly good. Weevil and worms were less active but the prospects for a top crop continue rather poor. In Oklahoma the temperature was seasonable, but the sunshine was deficient with heavy rainfall in the latter part of the week, causing very poor progress in picking and ginning and the advance was rather poor because of rain and wet fields, while open cotton was badly damaged by long exposure in the wet weather."

KITCHEN DISHES GROW ON VINES

Texas Woman Has Utensil Made From Shell of Gourd

SAN ANTONIO (Tex.) Oct. 17. (Exclusive)—There was a time in Texas when kitchen dishes grew on a vine.

Proof of this interesting phenomenon is in the possession of Mrs. A. H. Polley of San Antonio, who has a round gourd that measures twenty inches in diameter and is seventy-two years in age. The gourd was one of the hundreds raised on the Polley farm near Cibolo, Tex., near San Antonio, in 1854. They were scooped out and used as receptacles for lard, salt, flour and also for drinking water.

In places the farm was so thickly overgrown with the gourds that one could walk the length of an acre without stepping on the ground, Mrs. Polley said. The shell of the gourd is over half an inch thick and is as hard as wood. Among Texans who valued the gourds raised on the Polley farm was the late Miss Eleanor Brackenridge, noted San Antonio teacher, who, for years treasured one that was given to her.

The gourd owned by Mrs. Polley is filled with family keepsakes and letters dating back to 1820.

FAILS TO BE ENTHUSED

Capt. Amundsen Not Interested in Plan for Two-Pole Fight

OSLO, Oct. 17. (Exclusive)—Although the members of the Norge polar flight are planning a flight around the world over both poles, Capt. Roald Amundsen says he is not interested.

It is not known here whether or not Lincoln Ellsworth, Capt. Amundsen's millionaire American collaborator, has agreed to participate. At any rate, the plans depend on money for supplies, since none of the participants are able to produce the necessary capital. All members of last year's flight, including Mr. Ellsworth, have been awarded gold medals which are valued at 1000 kroner (about $26.)

RAIL COMMUNICATION WITH NACOZARI OFF

DOUGLAS (Ariz.) Oct. 17. (Exclusive)—Communication by rail with Nacozari remains cut off by the loss of a number of bridges, which may not be replaced short of another week. Large quantities of supplies for Northern Mexican points are on the Southern Pacific sidings here, while at Nacozari a vast quantity of ore and tailings is being accumulated for which cars and transportation are lacking. Douglas is the smelting point for most of these ores.

Resorts

In Beautiful PASADENA-Hotel Green

One half hour by Pacific Electric from L. A. European and American Plan. Open all year. Excellent Cafe. CHARLES BEDELL HERVEY, Proprietor.

MT. WILSON HOTEL AND BUNGALOWS

Open all year. Reasonable rates. Rooms and board $25 up. World's largest observatory. Free illustrated astronomical lecture Friday nights. Look through telescope. Wide city road. 2 hours from L. A. to Peak. Daily stages leave L. A. and Pasadena. See "Times" and all other information Bureaus or phone Fair Oaks 3172. W. E. CORY, Mgr.

Santa Monica Hotels

MIRAMAR American and European Hotel and Apartments

Offering Exceptional Appointments Service and Cuisine—Attractive Rates

SANTA MONICA WILSHIRE BLVD. AT OCEAN Warmer in Winter—Cooler in Summer BOONE RILEY, Mgr.

Los Angeles Hotels

New Hotel Rosslyn and Annex

FIREPROOF—1100 ROOMS

Largest Popular Price Hotel in the West. Free Bus to and from Depots. HART BROS., Props. FIFTH AND MAIN STREETS.

Steamships

Around the World $729.00 Southern Route FIRST CLASS $983.30 Northern Route

WORLD-WIDE TRAVEL BUREAU TUcker 3818. 605 So. Grand Ave.

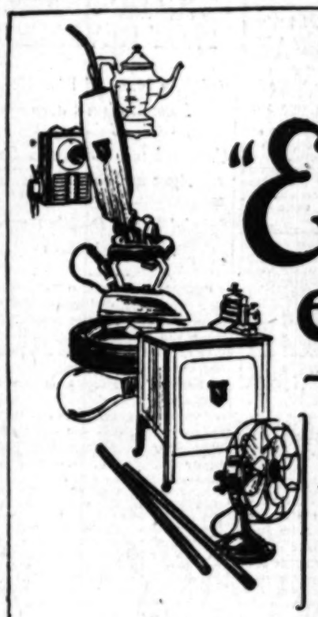

"Everything electrical"

—another way to say

Graybar

WHATEVER your electrical needs depend on Graybar to fill them with reliable supplies.

Here's a complete line that's quality clean through. Everything from a washing machine to a portable drill, from a Sunbeam MAZDA lamp to a motor. In all, 60,000 items—carefully chosen from all over the country and made quickly available for your requirements.

Backed by 56 years' experience, the electrical supplies that Graybar distributes can be counted on to last long and give you 100% satisfaction with your installation.

GraybaR

Successor to Western Electric Supply Dept.

Electrical Supplies

301-9 E. 8th St. TRinity 3321

Wholesale Only

THE GRAYBAR TAG UNDER WHICH 60,000 QUALITY ELECTRICAL SUPPLIES ARE SHIPPED

Floyd Bennett Makes Chicago in Polar Plane

CHICAGO, Oct. 17. (AP)—Floyd Bennett, flying the plane in which he accompanied Commander Richard E. Byrd in the first airplane flight over the North Pole, landed here today on his 7000-mile national tour started the 7th inst, the tour is being made under the auspices of the Daniel Guggenheim fund for the promotion of aeronautics.

Pilot Bennett and his four companions came here from Indianapolis and Muncie, Ind., and will leave Thursday for Milwaukee, Wis.

BUICK AUTO PLANT HEAD DIES ABROAD

H. H. Bassett Succumbs to Bronchial Pneumonia in French Hospital

PARIS, Oct. 17. (AP)—H. H. Bassett, vice-president of the General Motors Corporation, died this morning in the American Hospital at Neuilly.

He had been ill only a few days with bronchial pneumonia in both lungs.

FLINT (Mich.) Oct. 17. (AP)—H. H. Bassett, who died today in Paris, was president of the Buick Motors Company. He was 51 years of age.

Born in Utica, N. Y., he received a grammar school education there and entered the employ of Remington Arms, at Ilion, N. Y., at the age of 17. He worked in the plant there fourteen years, being promoted from a mechanic's helper to assistant general manager.

In 1908 he took a position as assistant manager of the Weston-Mott Auto Parts Company of Ilion and came here when the plant was moved to Flint. He was appointed assistant general manager of the Buick Motors Company in 1916 and elected president of the company the following year when he was also elected vice-president and a member of the board of directors of the General Motors Corporation.

Mr. Bassett is survived by the widow and one child, who are en route to France.

CAILLAUX IN VICTORY ON DEBT PACT

French Radicals Vote for Ratification of Agreement With Washington

BORDEAUX (France) Oct. 17. (AP) Ratification of the Washington debt agreement with reservations respecting safeguard and transfer clauses, was one of two important decisions reached by the Radical party in the course of a four-day conference which ended today. The other outstanding decision was support for the Poincare Cabinet on questions immediately affecting stabilization of the franc and improvement of France's economic and financial situation.

M. Caillaux, former Finance Minister, in an impassioned plea for ratification, carried his point against those who had come to Bordeaux prepared to vote rejection pure and simple.

Maurice Sarraut was elected president of the party in place of Edouard Herriot, resigned.

Pressure Within Lassen Volcano Causes Quakes

REDDING, Oct. 17. (AP)—Lassen Peak, the only active volcano in continental United States, has been restless during the past week.

Seismograph reports from the government observatory recently installed at the base of the peak show that a severe earthquake was recorded last Wednesday at 8:50 p.m. The temblor was preceded by a rumble lasting about one second. Four minutes later a similar rumble was heard, followed by a slight shock.

During the night of the 12th and 13th inst., a pronounced rumble was heard, but no earthquake was recorded. The seismograph report states that earthquakes and the accompanying rumbles are due to variation of internal pressure in the volcano.

High fur-trimmed cloth gaiters are being worn by fashionable women of Paris.

Ship Grounds in San Francisco Bay During Fog

SAN FRANCISCO, Oct. 17. (AP) Caught in a blanket of heavy fog, the freighter Maliko, owned by the Matson Navigation Company, went aground off the west side of Alcatraz Island, in San Francisco Bay, early today, but was refloated several hours later, apparently undamaged. No leaks were sprung, but a diver will be sent down tomorrow to see if any plates were twisted.

The vessel carried a cargo of pineapples and sugar and was on its first voyage from Kah Ului, Hawaii, to San Francisco.

PRISONER MAKES HOLE IN PHOENIX JAIL ROOF

PHOENIX, Oct. 17. (Exclusive)—The County Jail in Phoenix has a weak spot, its iron roof, through which many prisoners have punched holes, to lower themselves from the gutters by means of improvised ropes. The latest individual to depart by this route is J. T. Thompson, brought here as a witness from the Florence penitentiary, where he was serving a three-year sentence for burglary. Recapture was made next morning near Chandler.

SMOCK 'LAND OF COTTON' HOPE

CHARLOTTE (N. C.) Oct. 17. (AP)—Women can't be induced to wear cotton stockings to please the farmer or anybody else, in the opinion of David Clark, publisher of the Textile Bulletin, but he thinks they might be prevailed upon to help the hard-pressed planter by increasing their consumption of cotton smocks.

"Smocks are very useful and practical both for girls in offices and factories or for housework, and they also are in style," he pointed out. "It would be possible to start a movement to induce every woman in the South immediately to purchase a cotton smock and thereby stimulate a demand for cotton goods which would help greatly at this time."

PLATICAS DE LOS LUNES

Por el Profesor R. Guerrero
DEL DEPARTAMENTO ESPAÑOL DE "THE TIMES"

Número 476

Al principio del segundo párrafo de la Plática 474 dice "Sumpliendo", en vez de "Cumpliendo", y más adelante, "Siloh" por "Shiloh". En el ejemplo 1 de la 475, se lee "Varga Vila" por "Vargas Vila", y en el 20, "desvelar" por "develar".

En dicho ejemplo 1 nos habla Vargas Vila de las madréporas, dejándonos la impresión de que son plantas, cuando en realidad son pólipos, es decir, pequeños animalillos marinos gelatinosos, que secretan una sustancia caliza, la cual toma forma de ramas, como el coral, y lleva también el nombre de madréporas. Por su aglomeración, esta sustancia llega a constituir escollos y aun islas en el mar. Hablar, pues, de las hojas y las flores de las madréporas es uno de tantos dislates de literato chapucero.

En el segundo ejemplo hace alusión Vargas Vila a las reflexiones habladas de una sola persona, y las llama "diálogo". Huelga el comentario.

En el pasaje 3, el mismo escritor dota de "astas" a los molinos, cual si se tratase de bueyes o de carneros. Si hubiera dicho "aspa" en vez de "asta", habría acertado, pues "aspa" es cada uno de los brazos del aparato motor exterior de un molino de viento.

Quién sabe lo que querría decirnos Felipe Trigo con eso de la "textura del Reglamento de a bordo", que figura en el ejemplo 4. No parece que haya querido decir "tesitura", palabra formada del vocablo italiano "tessitura", y que, según nuestro diccionario oficial, significa "la altura propia de cada voz o de cada instrumento musical". Acaso hace observar el señor de Toro, la "s" postiza que le agrega Trigo le hizo confundir la voz con "textura", que para él debía de ser algo como texto.

En la frase 5 nos habla el propio Trigo de "héticas adoraciones". "Héctico", según nos hace ver el señor de Toro, significa "tísico" (consumptive). La "fiebre héctica" es la que acompaña a ciertas enfermedades. No quiere decir esto que "héctico" signifique lo mismo que "febril", "calenturiento", como parece creerlo el señor Trigo, quien, sin embargo, fue médico.

Acerca del empleo de la voz "crucero" en la frase 6, nos dice el señor de Toro que ella denota, en una iglesia, el espacio en que se cruzan las dos naves que forman la cruz de la misma. En la oración de Trigo parece que la citada palabra está malamente tomada por "columna". De todos modos, agrega el gramático citado, desde la nave central no se ve hundirse ningún crucero.

En el pasaje 7, también de Trigo, vemos empleada bárbaramente la voz "exultación", que, según la Academia, significa "la demostración de gran gozo o alegría por un suceso próspero". Aunque la Academia no lo consigna en su diccionario, existe asimismo el verbo "exultar", que es de uso frecuente en el habla moderna, equivale al francés "exulter" y al inglés "to exult", y significa "saltar de júbilo, regocijarse". Pero en el ejemplo a que nos referimos nos hace aparecer el escritor la "exultación" como una exudación (oozing), cosa inaceptable.

Sobre el uso de "rimantes" en el ejemplo 8, nos hace observar el señor de Toro lo siguiente: Riman las palabras de los versos. Aunque "ritmo" y "rima" tengan la misma etimología, se reserva la primera de estas palabras para la idea de cadencia, de metro. Pudiera aceptarse el neologismo "ritmar", pero de ningún modo "rimar", en la frase de que hablamos.

El "daltonismo", según puede verse en cualquier diccionario, es una enfermedad de la vista, que hace confundir los colores al que la padece. "Daltoniano" es aquel que padece daltonismo. Son voces derivadas de "Dalton", nombre de un físico inglés del siglo XVIII, que tuvo ese defecto visual. El señor de Toro atinadamente llama "daltonismo literario" a ese extrañísimo modo de ver y confundir los colores, que tienen ciertos escritores modernos, y del que vemos ejemplos en las frases 9 a 16 de la Plática precedente.

Número 477

Obsérvase a veces en modernos escritores, nos dice el académico citado, una especie de daltonismo, porque todos los colores los ven al revés. Cierto novelista nos ofrece, entre otras bellezas, "la palidez cerúlea de los rosales", siendo así que "cerúleo" significa azul; "colinas blondas de zafir", cuando "blondo" es rubio y el zafir es azul; "ojos garzos de ámbar", cuando "garzo" es azulado y el ámbar es amarillo; "puras tinieblas de jaspe", habiendo jaspes rojos, verdes, y hasta amarillos; "una palidez cerámica", que, lejos de ser de cera, no puede ser sino de botijo, de cazuela, o de cualquier cosa figulina (y apuntan este verdadero sentido de "figulina" los que tanto nos majan con sus "figulinas de biscuit"); "un resplandor rojo de pervencha", cuando las "pervenchas" son azules, por lo menos las francesas, que, en español, esa planta se llama "hierba doncella". Esto es lo que se llama impresionismo. Confieso que tampoco entiendo lo que será el "caliginoso resplandor de sus mirajes". No soy yo bastante moderno para esos cubismos literarios. Corre parejas con este grupo el "verde cana brotó en mi cabellera", afirmación por la que se da realidad a las imaginarias "canas verdes".

No necesito señalar al lector los demás despropósitos eromáticos. Harto ha de haber extrañado ese "pelo negro de oro ardiente", esas flores "rosas de marfil", esos "arahares rubios", esas "blondas obsidianas", y esa "estrella azul que reverdea".

¿De dónde tomaría el señor Lastra ese verbo "reverdear"?

En el ejemplo 17 usa Trigo la voz "ecuanimidad" como si significara "equilibrio", cuando realmente significa "igualdad o constancia de ánimo". Por otra parte, figura allí un adjetivo "inrompible", que yo no conocía sino bajo la forma en que nos lo da la Academia: "irrompible". En el ejemplo 18 vemos usado "ecuánime", que, por cierto, no figura en el Diccionario de la Academia, en el sentido de "unánime", que no tiene, pues "ecuánime" se dice de aquella persona de ánimo reposado e inalterable.

"Desvelar" no significa "quitar el velo", como parece desprenderse de la frase 19, sino "quitar el sueño". Igualmente disparatado es el "develar" del ejemplo 20, pues esa voz no existe siquiera en castellano. Los autores de esas frases pudieron haber empleado "revelar" o "desnudar", y no haber pecado contra la lengua.

Sobre el particular nos dice el señor de Toro que no hay que obstinarse en fabricar una palabra, aunque nos parezca lógica, si puede provocar una anfibología inútil. Recientemente, agrega ese gramático, teniendo que traducir una obra francesa de equitación, me encontré con la palabra "redressage". Siendo el "dressage" la doma del caballo, claro estaba que el "redressage" había de ser la "redoma". Naturalmente huí de tal traducción.

No está por demás explicar al lector de lengua inglesa que la doma de un caballo es "the breaking-in of a horse"; pero no sería aceptable llamar "redoma" a una segunda doma, porque "redoma" (vial) es, en español, una vasija de vidrio ancha de abajo, que va angostándose hacia la boca.

En mi próxima Plática seguiré comentando los pasajes contenidos en la Plática número 475.

CHEMIST AWARDED MEDAL

NEW YORK, Oct. 17. (AP)—Dr. John R. Teeple, chemist of this city, will receive the Perkins medal for 1927 in recognition of his chemical achievements, particularly the development of an American potash industry at Searles Lake, Cal. The medal has been awarded annually since 1906 to the American chemist who has "most distinguished himself by his services to applied chemistry."

Dr. Charles H. Herty, president of the Synthetic Organic Chemical Manufacturers' Association, in announcing the award, said that the plant which Dr. Teeple developed is capable of supplying 20 per cent of the potash needs of this country.

Dr. Teeple is secretary of the American Chemical Society. He was born in Kempton, Ill., and is a graduate of the Valparaiso College and of Cornell University.

THINK

Can You Use Motion Pictures in YOUR Business?

Let Us Dramatize Your Sales Story

Show it in Motion Pictures on

the Filmo Projector

It weighs 9½ pounds—motor driven—attach to any light socket
It throws a flickerless picture up to 9x12 feet.

No fire hazard, as the film is non-inflammable.

Motion Pictures command attention, sustain interest, increase sales—insure dealer co-operation.

If you are using ordinary 35 m.m. explosive film—

Let us reduce and print it on the economical Safety Film and give you greater distribution with our easily portable Filmo Projector.

Call WAshington 3360

We will gladly give you a demonstration. Let us tell you how others are using Filmo Motion Pictures practically and economically in their business.

LEAVITT CINE PICTURE CO.
3150 Wilshire Blvd.
Los Angeles, Calif.

HUDSON-ESSEX

Reduces Prices

$100 On All Models

Effective October 15th

New Prices

ESSEX COACH - - $695
HUDSON COACH - $1095
Hudson Brougham - $1395
Hudson 7-Pass. Sedan $1495

All prices F.O.B. Detroit plus war excise tax.

WALTER M. MURPHY MOTORS COMPANY
HUDSON-ESSEX Distributors for Southern California
932 So. Hope St. TRinity-3611

LOS ANGELES CITY DEALERS

Domenich Basso, 1201 North Broadway
Boogar & Gillingham, 524 West Pico St.
H. L. Crockett, 989 South Western Ave.
Holley Motor Sales Co., 4750 South Broadway
A. L. Johnston Inc., 2512 South Central Ave.
Kaufman Motors, Inc., 1825 East 1st St.
Jerry Lynch, 141 West Jefferson St.
Market Auto Sales Co., 951 Crocker St.
Herbert R. Miller, 3232 West Washington St.
Walter M. Murphy Motors Co., 5941 Sunset Blvd.
North Vermont Motors Co., 1265 North Vermont Ave.
Fred H. Schreiner, 3968 South Vermont Ave.
Sperl Motor Car Co., Figueroa at 16th St.

LOS ANGELES COUNTY DEALERS

ALHAMBRA—C. J. Shannon & Son, 1343 West Main St.
BEVERLY HILLS—Benson-Pearson Co., 414 Camden Drive
COVINA—J. H. Fraser, 116 School St.
GLENDALE—Kelley Motor Co., 816 South Brand Blvd.
HUNTINGTON PARK—Pacific Motors, 301 West Slauson Ave.
INGLEWOOD—F. H. Croghan, 632 South Market St.
LANCASTER—Inn Garage, Antelope Avenue
LONG BEACH—Homer W. Bodum, 1628 American Ave.
—Long Beach Motor Sales Co., 835 Locust Ave.
MONETA—M. J. Destrick, 16437 Western Ave.
MONROVIA—Monrovia Motors, 205 South Myrtle Ave.
MONTEREY PARK—R. G. Wheeler, 825 West Garvey Ave.
PASADENA—Walter M. Murphy Motors Co., 285 West Colorado
SOUTH PASADENA—South Pasadena Motors Co., 1142 Mission St.
POMONA—Sanford Newton, 395 East 2nd St.
REDONDO BEACH—Zeller-Stilias Motors, 111 South Catalina
SAN FERNANDO—Ray Brooks, 209 South Maclay Ave.
SAN PEDRO—Gordon L. Sites, 15th & Pacific
SANTA MONICA—Ellis Fisher Motors Co., 1225 Santa Monica Blvd.
VAN NUYS—Ray Brooks, Delano & Van Nuys Blvd.
WHITTIER—Bert W. Leslie, 137 North Greenleaf Ave.

We broadcast a feature program every Monday evening at 9 o'clock over
KFI Los Angeles
KPO San Francisco

"DIVIDENDS WITHOUT INVESTMENT"

A Service
to Los Angeles Home Managers

WITHOUT a doubt, electrical appliances represent the greatest development in home conveniences of recent years. Yet the average home manager is a total stranger to the range of types, styles and sizes offered. Many errors of judgment in selection occur because of insufficient knowledge.

The Bureau of Power and Light established the Electrical Appliance Display to assist Los Angeles women in the proper selection of all domestic electrical appliances. Consequently all standard makes are on display. Trained experts are provided to conduct demonstrations. Nothing is for sale. All information is impartial . . . for the purpose of guiding you.

Come to the Appliance Display often. It is Your Display Room, not by *courtesy*—but by right of *ownership*.

BUREAU of POWER and LIGHT
Operating the Electric Power and Light System for
THE CITY OF LOS ANGELES

EX-KLAN HEAD'S AIDE ARRESTED

D. C. Stephenson Confidante Queried on Graft

Indiana Girl Put in Jail Pending Inquiry

Mysterious Packages Taken From Her Home

INDIANAPOLIS, Oct. 17. (AP)—Mildred Meade, 32 years of age, who is said to have been a confidante of D. C. Stephenson, former Grand Dragon of the Ku Klux Klan, was taken into custody today and held under $2500 bond for appearance tomorrow before the grand jury that has under investigation charges of political corruption. Miss Meade has been missing from her home here since the 8th inst.

Authorities began a search for Miss Meade when they were given intimations that she may have knowledge as to Stephenson's affairs during the height of his power as a Klan leader.

Thomas H. Adams, publisher of the Vincennes (Ind.) Commercial, whose charges of political corruption culminated in the gran-jury inquiry, has insisted that Stephenson possessed certain papers which will implicate high officials.

The publisher also has declared that Stephenson, who is serving a life sentence for the murder of Madge Oberholtzer, will, if permitted, produce these papers.

Miss Meade was taken in custody at her home by Rollin Snyder, deputy sheriff. She was taken to the office of Prosecuting Attorney Remy and after being questioned briefly, was sent to the County Jail. She is held there incommunicado. Officials will not say whether she gave any important information when questioned.

Newspaper reporters who learned that Miss Meade had returned to her home arrived there shortly before the deputy sheriff but were turned away by Mr and Mrs. Charles Meade, the girl's parents. The newspaper representatives saw several packages carried to an automobile which was standing before the house prior to the arrival of the deputy sheriff. This car was driven away a few minutes before the deputy came to the home.

FIVE WOMEN UP FOR SHERIFFS

Wisconsin Wives Aspire to Offices Now Held by Their Husbands

MADISON (Wis.) Oct. 17 (Exclusive)—Five Wisconsin women, wives of present sheriffs, plan to step into their husbands' shoes at the November elections in order to keep the jobs in the family. The State law does not permit a Sheriff to succeed himself in office and the women have come to the front as candidates realizing, no doubt, that appointment of their own spouses as chief deputies will keep the duties of office from interfering with the home cooking.

The candidates are Mrs. H. W. Brooks, Green Lake county; Mrs. Cora Erspamer, Iron county; Mrs. J. J. Waggoner, Washbur county; Mrs. E. S. Jacobson, Barron county, and Mrs. V. V. Miller, Rusk county.

Style in the Lines and in Weave and Color Too!

HART SCHAFFNER & MARX SUITS

in

Blue Chevron Stripes

$40

TWO button single breasted and three button double breasted with six button vest and English trousers.

These are very smart; the fabric is unfinished worsted; special value.

SILVERWOODS

Entire six floors: SIXTH AND BROADWAY

See the Movie Stars and Motor Cars!

Dazzling Parade of

30 PRIZE AUTOMOBILES

to be Given Away in the

Los Angeles Times
$50,000 Prize Campaign

WITH SCORES OF

FAMOUS BEAUTIES FROM HOLLYWOOD

as Guests of The Los Angeles Times

TUESDAY, OCTOBER 18---11 A. M.

ROUTE OF PARADE

Start at Times Building, First and Broadway; south on Broadway to Seventh Street; west on Seventh to Hoover Street; north on Hoover to Wilshire Boulevard; west on Wilshire to Western Avenue; north on Western to Hollywood Boulevard; west on Hollywood to Fairfax Street.

A Rare Opportunity to See Many of the World's Greatest Cinema Celebrities in Person! An Event Unique Even for Los Angeles!

For Additional Details, See Stories in This and Other Issues of Los Angeles Times

Broadway Department Store

BROADWAY—FOURTH AND HILL. ARTHUR LETTS, JR., PRESIDENT

Special Offer!

Only One Week and One Day Remain!

SAVE at

The Broadway Department Store

$39.50

The regular price—practically a third more—if you buy after Monday, October 25th.

Sealy Mattresses Embody "Balloon Tire" Comfort

The Sealy Tuftless Mattress is made of fibre cotton, woven and interwoven by a patented air process into a downy batt five feet high! This batt is compressed and slipped into a Sealy Ticking, becoming a giant pillow for your body.

The pillowy comfort affords relaxation for every muscle in your body—rest for your nerves, and restoration for your energy.

Take advantage of this sale price immediately! The offer at $39.50 will soon expire!

The Broadway Department Store—Sealy Mattresses—Sixth Floor

REDUCTION OF CRIME SHOWN

Prison Commissioner Says Trend Downward

Writer Avers Penitentiaries Pleasure Resorts

Plan for Convicts to Pay for Keep Suggested

PITTSBURGH, Oct. 17. (AP)—The general volume of crime is on the downward trend in the United States, in the opinion of Sanford Bates, commissioner of correction of Massachusetts, but at the same time the State prisons throughout the country are being turned into pleasure resorts, in the opinion of William G. Shepherd, prison reform writer of New York, who advocates "so many dollars" instead of so many days.

Commissioner Bates, president of the American Prison Association, and Mr. Shepherd are attending the sixty-fifth annual congress of the organization here.

Bates said he believes that the crime-dealing machinery of the present day should be reorganized to meet the changed conditions of modern life.

GENERAL CRIME LOWERED

"The so-called crime wave has not increased in the last ten years," he said. "There are certain spectacular crimes, such as bank hold-ups, but the general volume is decreasing. There has been a diminution of vagrancy and drunkenness.

"The problem confronting us today is to adapt the crime-dealing machinery of the twentieth century to meet the changing conditions. During the last fifteen years the number of automobiles has increased many times and the revolver has been widely circulated. This is no reason for the American public to become terrorized, because there are a great number of law-abiding citizens."

The freedom granted the youth of today and the liberties allowed by new inventions were blamed in part by the Massachusetts official for crime conditions.

METHODS DIFFER

Comparing the criminal of the past and present, Bates said there are bold criminals in the United States today "but none come up with Jesse James. The characters are different and methods today are dissimilar to those employed by old notorious criminals."

Shepherd, whose "prison wage plan," a revolutionary change in American prison administration, has been placed before Congress, declared that State prisons throughout the country are being turned into pleasure resorts, with idleness more the rule than the exception. In proposing his plan the New Yorker told of his observations in penitentiaries throughout the country where he said he found institutions that actually proved luxuries for prisoners, furnished at the expense of taxpayers, while the families of convicts were in dire need.

EARN OWN KEEP

Under the plan a convicted person would be sentenced to earn a certain amount of money at prison labor before he could have his freedom. The money thus earned would be used for his own support and in reparation to the State for the damage a prisoner had done society. Out of his earnings a convict would pay for his board and lodging, the same as if he were out of jail. In this manner, Shepherd said, the loafer would suffer in prison, while the man who toiled would reap the benefits of his labor.

The scheme, the writer said, had been approved by hundreds of judges and prison commissioners to whom it had been submitted.

CREED SEEN AS CASE OF EVOLUTION

Millikan Says Religion Must Adapt Itself to and Keep Pace With Science

NEW HAVEN (Ct.) Oct. 17. (AP)—"The history of religion furnishes one of the most striking possible examples of evolution." Prof. Robert A. Millikan, winner of the Nobel prize in physics in 1923, said in a lecture at Yale University.

"Unless the present organizations of religion in the churches can adapt themselves to, and keep pace with, our continually increasing knowledge, they will be swept aside into the backwash of the current of progress, and some other organization will be formed to do their work," he declared.

Prof. Millikan is chairman of the California Institute of Technology at Pasadena.

HILL NOT HIGH HAT

Grandson of "Empire Builder" Forsakes Hotel for Boarding House

HIBBING (Minn.) Oct. 17. (AP)—A downtown hotel proved too patrician for Louis Hill, Jr., and he is back to the bungalow boarding house at Kelley Lake, where he is learning railroading as his grandfather, James J. Hill, the "Empire Builder," learned it.

This was revealed today by the crew of maintenance men with whom he is working. The hotel, young Hill admitted, lacked the "atmosphere" he wanted in getting a foundation for the intimate knowledge he is seeking.

"There's nothing high hat about him; he's a good worker and tends to his business," one of the workmen said.

GUARD REGIMENT HERE LAUDED BY OFFICERS

WASHINGTON, Oct. 17. (AP)—California National Guard attendance at instruction camps this summer established new high marks, the War Department has announced. The First Battalion, Two Hundred and Fifty-first Coast Artillery, San Diego; Third Battalion, One Hundred and Sixtieth Infantry, Los Angeles, and the Third Battalion, One Hundred and Fifty-Ninth Infantry, San Francisco, encamped with 100 per cent enlisted and commissioned personnel. The attendance of the Two Hundred and Fifty-first Coast Artillery Regiment was 97 per cent complete.

The Sealy TUFTLESS MATTRESS at ONLY $39.50

heralded as a boon to thousands!

The Sealy

A Giant Pillow for the Tired Body

Now on Sale

Regular Price $55.00 — $39.50 — You Save $15.50

Thousands of new homes become acquainted for first time with World's Most Comfortable Mattress, Through Special Factory Offer.

At the close of this day, millions of people will prove anew the unmatched comfort of the Sealy Tuftless Mattress.

How about you? When you will go to bed tonight, will you eagerly anticipate the rest that is awaiting you . . . or DO YOU DREAD THE TORTURE invariably experienced on ordinary mattresses?

If your mattress is not a "balm for tired nerves and muscles" . . . If it does not each night present the promise of COMPLETE REST, you are doing yourself the greatest possible injury to use it another night. Get rid of it. Replace it now with a Sealy Tuftless. You can buy the Famous Sealy NOW for only $39.50 . . . a price asked for ordinary mattresses.

Only the Famous Sealy bears this label.

Look for this label every time you are offered a Tuftless Mattress

A Giant Batt in Every Sealy

Millions of virgin staple cotton fibers completely interlocked by the Sealy patented AIR-WEAVE Process . . . doing away with Tufts or Ties *inside or out.* Insures incomparable comfort night after night and year after year. Only the Sealy is AIR-WOVEN.

The Stores listed below have a limited stock on hand. Order yours at once and make sure of early delivery.

DOWNTOWN

Broadway Department Store, Fourth and Broadway
Bullock's, Seventh and Broadway
May Co., Eighth and Broadway
Los Angeles Furniture Company, 720 South Hill Street
Coulter's Dry Goods Company, Seventh and Olive Streets
Dearden's Furniture Company, 724 South Main Street
Simank & Son, H. J., 212 West Second Street

LOS ANGELES

Beckman & Round, 4279 South Vermont Avenue
Bi-Rite Furniture Company, 711 West Seventh Street
Boswell Brothers, 2070 West Eighth Street
Coast Furniture Company, 861 South Figueroa Street
Crew's Echo Park Furniture Company, 1169 Echo Park Avenue
Fuller, Fred, Furniture Company, 4806 South Western Avenue
Grand Rapids Furniture Company, 4822 South Broadway
Hamilton & Son, 1527 W. Washington St.
Holmlund Brothers, 7512 South Broadway
Hopkins-Hansen's Furniture Company, 5337 South Broadway
Moore, Fred, E., 3521 Whittier Boulevard
Juhlin Furniture Company, 2806 West Slauson Avenue
The Palms Furniture Company, 5224 Santa Monica Boulevard
Pico Furniture Company, 2068 West Pico Street
Smith-Martin Furniture Company, 4410 Central Avenue
Southern California Furniture Company, 2532 West Pico Street
Stocking & Hypes, 1956 East First Street
Vernon Avenue Furniture Company, 1594 West Vernon Avenue
West Coast Furniture Company, 1359 West Washington Street
Moore, Fred E., 1070 North Western Avenue
Roberts Furniture Company, 819 North Western Avenue
Western Furniture Company, 203 South Western Avenue

HOLLYWOOD

Roth & Rosin Furniture Company, 7380 Sunset Boulevard
Hollywood Furniture Company, 5818 Hollywood Boulevard
Roth Furniture Company, 6549 Hollywood Boulevard
Bertram Outfitting Company, Melrose and La Brea

ALHAMBRA—Home Furniture Company, 42 East Main St.
ANAHEIM—Rutledge & Wetherred Furniture Company, 121 North Los Angeles Street
ARROYO GRANDE—Arroyo Grande Comm'l Co.
BALDWIN PARK—Fred Hoth Hardware and Furniture Company
BAKERSFIELD—Minner Furniture Company
BELL—C. S. Berner Furniture Company
BEVERLY HILLS—Bickel Furniture Company, 304 Canon Drive
BRAWLEY—Imperial Valley Hardware Company
BREA—Canning Furniture Store
BURBANK—Norwood, Inc.
CALEXICO—Imperial Valley Hardware Co.
CAMARILLO—Stein & Talley
COLTON—Henderson-Jenkins Furniture Company
COMPTON—Phillips Furniture Company
CORONA—Keller Furniture Company
COVINA—Schofield Furniture Company
DOWNEY—Miller Bros. Furniture Co.
EL CENTRO—Imperial Valley Hardware Company
EL MONTE—El Monte Furniture Co.
EL SEGUNDO—Shepherd Furniture Company
ELSINORE—L. D. Clark Furniture Co.
ESCONDIDO—Escondido Furniture & Hardware Co.
FILLMORE—J. P. Tingle
FULLERTON—Harris Furniture Company, 209 North Harbor Street
GARDENA—Dennison Furniture Co.
GLENDALE—Lee-Silvey, 214 South Brand Boulevard
Russell Pierce Furniture Company, 1200 S. Brand Blvd.
HERMOSA BEACH—Harmsen Outfitting Company
HUNTINGTON PARK—Huff's Furniture Company
INGLEWOOD—Inglewood Furniture Company
LA HABRA—Wilcox Furniture Company
LA JOLLA—Home Furnishers of La Jolla
LA MESA—Maxwell Furniture Company
LANKERSHIM—C. S. Johnson Furniture
LONG BEACH—Finney & Young, 127 East Broadway
MONROVIA—Home Furniture Co.
MONTEBELLO—Harris Furniture Co.
MONTROSE—Montrose Furniture Company
MOORPARK—Whittaker Hardware & Furniture Co.
NORWALK—Harris Furniture Co.
OCEANSIDE—Oceanside Furniture Company
OJAI—Hinkey Furniture Company
ORANGE—Pixley Furniture Company
ONTARIO—S. E. Colbeart Furniture Company
OXNARD—Oxnard Furniture & Plumbing Company
PASADENA—Pasadena Furn. Co., 336 E. Colorado Blvd
Ritchie Furniture Company, 1755 East Colorado
Rost Furniture Company, 78 North Raymond Avenue
Washington Furniture Company, 851 East Washington
PASO ROBLES—Frazier Furniture Company
POMONA—Wright Bros. & Rice
REDLANDS—Costello Furniture Company
REDONDO—Redondo Furniture Company
RIALTO—Cesar Furniture Company
RIVERSIDE—Art Home Furniture Company
SAN BERNARDINO—Home Furniture Company
E. J. Rogers & Son
SAN DIEGO—The Globe Company, Sixth and C Streets
SAN FERNANDO—Waite Brothers
SAN LUIS OBISPO—Dickenett Furniture Company
SANTA MARIA—A. J. Mowatt
SAN PEDRO—Cadien Furs, Co., 1221 Pacific Avenue
Love Furniture Company, 353 Sixth Street
SANTA BARBARA—F. Rogers and Son
SANTA ANA—Chandler Furniture Company, 220 South Main Street
Chesser Furniture Company, 410 East Fourth Street
Hampton Bros., 519 North Main Street
SANTA MONICA—Pratt Furniture Company, 1413 Third Street
SANTA PAULA—King Furniture Company
SAWTELLE—Milner Furniture Company, 11317 Santa Monica Boulevard
SIERRA MADRE—Sierra Madre Furniture Company
SOUTH PASADENA—South Pasadena Furniture Company, 1503 Mission Street
TORRANCE—Hodgkiss Furniture Company
UPLAND—Upland Furniture Company
VAN NUYS—Poole's Furniture Company
VENICE—H. A. Bertram, 905 Venice Boulevard
VENTURA—C. E. Kirk
WALNUT PARK—Harris Furniture Company, 1400 Seville Street
WHITTIER—F. S. Gillett Furniture Company
WILMINGTON—Shumaker Furniture Company

Now!
"Everybody Can Afford Better Comfort"

NEWS OF SOUTHERN COUNTIES

TO MAKE PARKS POPULAR PLACES

Government Undertakes Far-Reaching Campaign

Noted Pasadena Artist is Engaged in Work

To Show Pictures in All Parts of Country

PASADENA, Oct. 17.—Enthusiastic over preliminary work accomplished and confident future success, Mode Wineman, noted camera naturalist of Pasadena; William Horsley, president of the William Horsley Film Laboratories of Hollywood and W. B. Morse of the national park service returned late last night from a ten-day trip to Sequoia National Park and Yosemite National Park during which they launched what will be the greatest publicity campaign ever undertaken by the Federal government on behalf of the national parks of America.

Under the direction of Mr. Horsley and Mr. Wineman, motion pictures and still studies of the natural beauties of the various national domains will be taken and exhibited in all parts of the country in schools and theaters and will literally bring the beauty of the national parks to the people.

The first expedition started from here at the instigation of Stephen T. Mather of Washington, D. C., director of national parks, and according to Mr. Wineman, made remarkable progress in its initial work.

Mr. Wineman, whose studies of the national parks in the last twenty-four years have won him national fame, has presented to the museums of Yosemite, Yellowstone and Grand Canyon national parks unique collections of his pictures.

He related today an unusual experience of the party in Sequoia National Park, among the giant trees of the forest. They chanced to come upon one of the largest sequoia trees in the park just after it had crashed to the ground by some means not yet explained. The living monarch of the forest, 254 feet in length and thirty-seven feet wide at its base, fell, uprooting itself and crushing to the ground in its path more than 100 other trees.

TRY DAMAGE SUITS

Action Against Gas Company To Be Heard On Its Merits

VISALIA, Oct. 17.—Trial of the heavy damage suits of J. A. Cobb and S. C. Ingram against the Central Counties Gas Company for death of William Cobb and J. W. Ingram, their respective sons, following an accident December 10, 1925, in which the young men met their death from burns received when the car in which they were riding with two young women crashed upon an exposed gas line of the defendants, will be heard by Superior Judge Frank Lamberson, the 21st inst.

Efforts of the defense to stop this action through legal procedure by which they claim the gas company was in no way responsible under the law have failed.

The young men with two young women were riding in a car which crashed through a bridge at Farmersville and fell upon an exposed gas line of the Central Counties Gas Company where it crossed a creek. The machine was almost immediately enveloped in flames and the young people practically cremated. It is alleged that gas escaping from the broken main was responsible for the tragedy.

G. L. Aynesworth of Fresno will appear for Messrs. Cobb and Ingram while Thomas J. Reynolds of Los Angeles and Power & McFadyen of Visalia will represent the defendant company.

TO BUILD HOSPITAL

Physician Announces Improvement For Laguna Beach

LAGUNA BEACH, Oct. 17.—Work has started on the first unit of a two-story hospital for Dr. E. E. Mason on Central avenue. The unit will have seventeen rooms. It is planned to enlarge the building as the need is seen. Dr. Mason's home has been removed to the rear of the property and elevated to be on a level with the second floor of the hospital. On the first floor of the new building there will be a waiting room, office, consulting room, X-ray room and a treatment room. The second floor will consist of several private rooms one large ward, a nurses room and an operating room.

J. T. Besse, Laguna Beach architect has designed the building after the Spanish style. It is planed to have the structure finished in three months.

DETERMINED TO WIN

Hanford Man Sues Sheriff and Posse for Loss of Leg

HANFORD, Oct. 17.—A. P. Gordon is persistent in his suit against Sheriff W. J. Hime of Kings county for $40,000 damages for the loss of a leg. Four complaints which his attorneys have prepared in the matter since the suit was instituted three years ago have been declared defective by court order, yet Gordon yesterday filed his fifth amended complaint. Gordon was armed, and running amuck and making threats to use a gun against different persons in Paddock district near here. A Sheriff's posse went out and arrested the plaintiff, but someone, whom Gordon alleges was of the posse, while the arrest was being made, shot him in the leg and the limb had to be amputated. The Sheriff and members of the posse are defendants in the action.

BAKERSFIELD STUDENT COMMANDS BATALLION

CLAREMONT, Oct. 17.—Duncan Osborne of Bakersfield, a senior at Pomona College, has been appointed batallion commander of the Pomona College R.O.T.C., unit with the title of major, by Maj. George Sanford, professor of military science. Alden Packard of Claremont, Steve Turner of Hollywood, and Frank Reutchler of Palmis have been appointed captains. Leslie Heald of San Dimas is cadet adjutant.

SAMOA BELLES MUCH TOO FAT

Speaker at University Club Shatters Dream of Moonlight Nights With Winsome Lassies on the Sands of the South Sea Isles

MONROVIA, Oct. 17.—The dream of South Sea romance has been shattered. The lure of tender graces that has been built around the belles of Samoa has faded into the unsympathetic glare of hard facts as related last night by Dr. Russell Pemberton, Monrovia scientist, in an address before the University Club.

Most of the maids of Samoa are untidy in habits, Dr. Pemberton declared, and becoms very large in early life due to elephantiasis, which is endemic in that region.

Dr. Pemberton was connected for many years with the observatory at Apia, one of the island group, and related many interesting facts concerning the natives and the islands.

On the island where the observatory is located, there are about 300 whites, 700 half-castes, who claim equal standing, and a larger, but diminishing number of true natives.

The islands, he declared, have the most equitable climate in the world. The thermometer was never known to go above 91 deg. or below 70 deg. day or night, winter or summer. Rain affects the temperature more than nightfall, he said.

They have two seasons: wet and rainy. During the wet season it rains for ten days at a time and during the rainy period it sprinkles lightly two or three times a day. The sandy soil is dry thirty minutes after any downpour ceases, he said.

The principal sports of the islands are horse racing and boat racing, most of which are highly informal affairs. Dr. Pemberton witnessed one horse race in which a spectator had bet on the rear horse. He ran onto the track and shook a paper in front of the lead horse, causing it to jump the fence. Another man waved his coat in front of the next horse, causing it to turn and circle back around the track. No complaints against these tactics were registered and bets were paid on the first horse to break the tape.

Robert Louis Stevenson, the novelist, who died and was buried on these islands, is regarded as a god by the natives, the speaker said. His eccentricities were so pronounced that they regarded him as insane and always attribute divine favor to such persons. The natives buried him on a steep hillside, which could be reached only by them, as they wanted the honor of carrying his body to its last resting place.

Dr. Pemberton also outlined many interesting studies made at the observatory, including extensive observations of earthquake phenomena.

ANNOUNCE DESERT PLAY

Noted Actors to Appear at Palm Springs Under Direction of Garnet Holme

PALM SPRINGS, Oct. 17. (Exclusive)—William Raymond, noted actor who plays the Christus in the Pilgrimage Play at Hollywood, will have a leading role in "The Arrow Maker," the annual desert play to be given at Palm Springs, Saturday and Sunday, the 23rd and 24th inst. Other notable members of the cast will be Erie Snowden, just arrived from London where he has been a member of Sir Herbert Tree's Shakespearean company at the Royalty Theater; Cyril Weld of the Pot Boilers in Los Angeles, Helen Conner of the Pilgrimage Play, Mildred Wheat, Mary Hodge, Jeffrey Williams and Mrs. William Severence.

The play, which is given in Tahquitz Canyon at Palm Springs, starts at 2 p.m. The production is directed by Garnet Holme, pageant master for the National Park Service and director of the annual Ramona pageant at Hemet and a dozen other notable outdoor California productions.

The place where the production is given is close to the entrance of a magnificent canyon, and immediately below the great cliffs of San Jacinto.

The audience, seated on the bank of a dry creek, looks across the desert to great sandhills and gray mountains. As the play progresses the setting sun turns the whole background into a bewildering fairyland of changing color, forming a stage setting unequaled in the world.

The costumes, songs and dances blend into the landscape and take the spectators back to the days when the Indians roamed over the land.

The light fades and the story comes to an end and the desert moon lights up the wilderness and the beautiful oasis of Palm Springs.

COSMOPOLITAN MARCH

All Nations Join in Celebration of Armistice Day

HANFORD, Oct. 17.—Armistice Day in Kings county is to be as unanimously observed this year as was the first celebration of that great national event. The Legion posts and their auxiliaries in Hanford, Corcoran and Lemoore, are unitedly sponsoring the proposition, as are the cities through their boards of trustees.

The forenoon parade bids fair to be the largest ever held in the county, with most of the lodges and other organizations represented by floats, for which the united Legion committee has offered many prizes. All nationalities will be represented in the parade, as Portuguese, Mexican and other national orders have announced their intention of supplying a float, among the latest being one offered by the Chinese residents of this city.

Prize cups are offered for the best group of Boy Scouts, Y.M.C.A.'s, Campfire Girls, and for schools presenting the largest number of pupils in the march.

LIBERATE PHEASANTS IN GAME PRESERVE

BAKERSFIELD, Oct. 17.—Two hundred and fifty beautiful specimens of ring-necked pheasants from the State game farm at Yountville have been liberated at the Greenfield ranch, south of Bakersfield, E. H. Lewis of the game farm, accompanied the birds to Bakersfield over the Southern Pacific. Louis Roux, president of the local fish and game protective association, met the train and accompanied by several other sportsmen, went with Mr. Lewis and the birds to the Greenfield ranch.

After a survey of the area selected as a preserve for the birds, Mr. Lewis pronounced it one of the finest places he has seen in California for the purpose of such a preserve. Plenty of cover is afforded for the pheasants, food is there and water. The conditons, he asserted, were almost ideal.

TO TEAR DOWN OLD RELIGIOUS EDIFICE

HANFORD, Oct. 17.—The old Methodist church in this city, which has stood on a prominent corner opposite the Courthouse for the past thirty-five years, will soon be torn down. The parsonage is already on wheels, to be located adjoining the handsome new and modern church structure the congregation has built two blocks north of the old site.

The new structure was erected through the efforts of Rev. L. V. Lucas, preacher-Mayor of this city, who has just gone to a church in Hollywood. Rev. M. A. Wimberly, late of Los Angeles, is the new rector in charge. It is reported that an oil station will be erected on the old church site through lease from the Golden State Theater Corporation, which recently purchased it.

ELECTION CONTEST IS LIVE ISSUE

Question of Annexation of Walnut Park to Huntington Park Excites Interest

WALNUT PARK, Oct. 17.—What promises to be the most interesting of any annexation election that has been held in this immediate vicinity for the past several years, will take place on the 22nd inst., when the voters of Walnut Park will cast their ballots to decide the question of whether they will annex the territory to Huntington Park, or remain as at present, in country territory. Several meetings have been held in the past week with others scheduled to be held during the evenings until election day.

Walnut Park is one of the most prosperous of home sections in this section of Los Angeles county, and has a population which is estimated at 9000 inhabitants. Many of the residents of this community have business interests in Huntington Park, and many in Los Angeles and other cities.

The Walnut Park annexation organization has a large membership, consisting of residents who are favorable to annexation, and there is also an antiannexation organization, which has held several meetings.

If the territory is voted into Huntington Park, it will not become a part of that city until after all he Florence avenue widening proceedings have passed that point which will not interfere with this improvement which has been started by the county some two or three years, this statement having come from the Board of Trustees of the city of Huntington Park.

COLLEGE STUDENTS TO DEBATE LIQUOR LAW

CLAREMONT, Oct. 17.—Members of the Southern California intercollegiate men's and women's debating conference have announced that the men's teams will debate the question, "Resolved, That the Eighteenth Amendment to the Constitution of the United States Should Be Repealed," in all college debates held this year. The subject for the women's debates, chosen at a meeting held at Pomona College, is, "Resolved, That There Should Be Established in the United States a Department of Education With a Secretary in the President's Cabinet."

CARRY EDUCATION TO THE COTTON FIELDS

CORCORAN, Oct. 17.—Education and Americanization go hand in hand in California. In the cotton fields of this vicinity there are six schools, some in houses and some in tents, where the children of the Mexican men and women picking cotton are being taught their lessons, both educational and national.

The children are almost entirely of Mexican and negro parentage, mostly Mexican. The State provides the teachers, which are under the direction of Kings county's Superintendent of Public Instruction, and there are twelve instructors in the schools, which run during the harvest season, from one to three months, according to the expedition of the harvesting of the crop.

START MODERN GIN

BAKERSFIELD, Oct. 17.—Handling a large amount of Kern county cotton, a gin has been established by Anderson, Clayton & Co. at Earlimart, Harold L. Pomeroy, manager of the Farm Bureau pure-seed organization, reports.

The equipment at this plant is the most modern in the county, according to reports. In addition to the usual apparatus, the plant has an "extra cotton cleaning house," giving the seeds an additional cleaning before the ginning process.

LEARN ABOUT MONEY FROM HER

San Diego Girl Qualifies as Expert

Studies Finance in Europe

Miss Frances Ring, who has just returned to a San Diego bank after a year's assignment of study at Barclays, Ltd., London, to fit her for an exacting position in the foreign department of the First National Bank.

SAN DIEGO, Oct. 17.—Considering an educated and skilled personnel as one of the chief assets of a good banking institution, a San Diego bank is adopting as a part of the instruction period of its big staff of employees a trip to and a stay in Europe's financial centers.

Miss Frances Ring, who occupies an important position with the First National Bank of this city, has just returned from London after a year's work on staff with Barclays, Ltd., where she was sent by M. C. Pfeiferkorn, vice-president and manager of the local banks' foreign department. As assistant in the foreign department it is figured that the pretty girl is armed with facts and methods of particular advantage in handling the details of foreign banking.

Miss Ring is one of the few young girl financial experts in the West and she says she likes it. She returned to San Diego through the Panama Canal, in company with several New York bankers and their families.

HONOR ODD FELLOW

Lodge at Arcadia Pays Tribute to Long-Time Member

ARCADIA, Oct. 17. — Celebrating the fifty-seventh anniversary of his initiation into the Odd Fellows' Order, Rev. L. W. Brigham of Arcadia, was the guest of honor at a special session of Monrovia Odd Fellows Lodge last night, to which he belongs.

Rev. Brigham was initiated into the order at Rutland, Vt., on October 15, 1869, and rose to the office of Grand Patriarch of the Vermont Grand Encampment. He later moved to Wisconsin and, in 1883, was made Grand Master of the Grand Lodge of that State. Advanced years have forced him to curtail his fraternal activities, although he was a regular attendant at lodge meetings until recent months.

TO MAKE SURVEY OF NEIGHBORING CITIES

MONROVIA, Oct. 17.—The directors of the Monrovia Chamber of Commerce last night authorized a committee to investigate per-capita city government costs in eight or ten other cities of similar size to Monrovia to pass upon charges that Monrovia's governmental expense is exorbitant.

The charges were made in a letter to the chamber from Roy D. Stone, local bond broker, who declared that Monrovia's per-capita cost is excessively high; that at least one high-salaried office should be eliminated; that other offices could be consolidated and that still others should receive smaller salaries for the work done.

WHEN IS A DOG NOT A DOG?

At No Time and Not at All, Say City Officials of Monrovia

MONROVIA, Oct. 17.—Since the Monrovia City Council held its classic debate on the question: "Is a pup a dog?" the police department has been having endless disputes with dog owners over collection of license fees and Police Chief Frank Scott today issued the ultimatum that a dog is a dog, whether it is one minute old or ten years.

"The public seems to have developed an idea that a dog isn't a dog until it is six months old," Scott declared, "but we are collecting license fees just the same."

The question is an important consideration as license fees have already been collected on 600 dogs and at least 100 more are still due, it was said.

PROFIT IN SALES BY EXCHANGE

Pomegranate Growers Get From $300 to $500 on Each Car Shipped East

PORTERVILLE, Oct. 17.—Recent sales of pomegranates on eastern markets have been slightly better, netting growers a cent or more a pound, considerably better than "Red Ink," according to W. S. Shippey, manager of the Rosecrest Fruit Exchange of Porterville and member of the State Pomegranate Growers' Standardization Committee.

Shipments from the Rosecrest exchange amount to about a car per day. Latest quotations from Philadelphia, Cleveland, Boston and New York range from $1445 to $1500 per car, leaving growers from $300 to $500 per car after expenses are paid.

"In fact," says Shippey, "the market now is fully as good as a year ago instead of taking a downward trend at its close is expected to hold or advance."

Prospects for citrus are very bright this season. The orange crop is light, sizes quite desirable and quality very good, with prospects for good prices and a fair average anticipated. Some fruits already passed the eight-to-one test and picking will start at an early date in some sections of Tulare county, although few shipments are expected before November 1.

FOR AMERICANIZATION

New Building and Equipment to Be Provided at Anaheim

ANAHEIM, Oct. 17.—Americanization work conducted among Anaheim's Mexican population by the Americanization department of the Anaheim Union High School is to be efficiently centralized in the community meeting-place now being constructed in the heart of the Mexican colony, Principal J. A. Clay announced this morning.

Plans for the new building, which is being erected by the high school under the supervision of L. D. Goodyear, call for a one-story frame structure, 28x40 feet in exterior dimensions and is being built on Perry avenue between Lemon and Los Angeles streets.

The building which is to consist of one large classroom will be equipped with shower baths, an electric washing machine, several sewing machines, gas ranges and other home furnishings for use in instructing the women in improved home-keeping methods, Miss Drusilla Makey Americanization instructon, announced this morning.

"Sonoratown," as the Mexican community north of the city is called, has a population of nearly 400, including men, women and children. There are now between fifty and sixty adult Mexicans enrolled in the high school Americanization classes, Miss Mackey reports.

CELEBRATE NAVAL DAY

Appropriate Program Arranged for Orange County Harbor

NEWPORT BEACH, Oct. 17.—Navy Day, the 27th inst., will be fittingly celebrated at Orange county harbor. The Board of Trustees of the city of Newport Beach has received word from Commander W. B. Woodson, acting assistant commandant at San Diego, announcing that the U.S.S. Corry of the destroyer fleet, will arrive at the harbor on the morning of the 25th inst., and remain until the 28th inst.

Dr. Conrad Richter, Mayor of Newport Beach, will appoint a special committee to meet and entertain the visitors and to plan special features commemorative of Navy Day. More than 100 men will be on board the U.S.S. Corry in addition to its several officers.

County-wide participation in the official celebration will be a part of the program to be outlined by the special committee. The U.S.S. Corry is under command of Lieutenant-Commander Frederick L. Riefkohl, U.S.N.

PLAN TO FOOL THE ENEMY

Marine Corps Officer Claims to Have Devised System Whereby Radio Messages Between Ships Cannot be Intercepted by Other Boats

SAN DIEGO, Oct. 17.—Power charts for utilization of a new radio system for naval communication, which eliminates the danger of enemy interception of signals and which may be of great value in commercial work, are being prepared at the United States Marine air base at North Island. The new development is attributed to Maj. Francis E. Pierce, radio officer of the Marine Corps.

According to Maj. Pierce, tests have demonstrated that his device is capable to transmitting radio signals in such a manner that they can be ricocheted over intervening spaces between the sender and receiver. In a recent test off the Southern California Coast between vessels of the United States Fleet, a ship transmitted radio signals to a sister ship while a vessel which steamed between the two was unable to pick up a vestige of the messages.

Pierce said that he has been engaged in making charts by which the exact distance of "skip" can be computed so that naval ships by utilizing certain power, based upon the time of day and season as well as distance, can ricochet radio messages over enemy forces. The distance of the intervening ships is obtained with the usual range finder and the radio power set. These are the charts that are now being prepared at North Island marine base.

Discovery of the ricocheting or "bent" wave was made while Pierce was making short-wave tests. The short-wave tests also have been successful, he said. He cited the fact that short-wave apparatus was sent northward with the Alaskan air-mapping party this summer and messages were sent regularly from the expedition to the United States fleet flagship in Southern California.

Pierce's further study will be in connection with the data governing occasional freak long-distance radio transmission, cases where stations of low power have been heard transoceanically or transcontinentally. It is his intenton to reduce what is known of this "freak" transmission to scientific and usable facts with the possibility of regularly reaching lost distance on low power.

EASTERN VISITORS ARRIVE

Tourist Vanguard Comes to Popular Winter Hotels Now Open in Crown City

PASADENA, Oct. 17.—As the vanguard of what is expected to be the greatest influx of easterners which Southern California has ever experienced, tourists are arriving daily at Pasadena's big hotels, and hotel and railroad officials here are predicting that their numbers will be swelled to unprecedented proportions within the next few months.

These predictions are borne out by the volume of correspondence being carried on with prospective future residents of this section by the Pasadena Chamber of Commerce and the local offices of the All-Year Club of Southern California.

Recent arrivals at the Hotel Huntington include Sir Montague Allen, Canadian financial and shipping magnate, and Lady Allen, who have been here previous years and now plan to make Pasadena their permanent home. A beautiful villa being built for them near the Huntington is now nearing completion.

Likewise, Frank W. Howes, prominent lumberman of Chicago, and Mrs. Howes are at the Hotel Maryland and have decided to build a permanent residence in Pasadena, after having sampled the city's charms for several winters.

More visitors came to Pasadena last year than in any previous year, and advance reservations at hotels and with railroads indicate at the present time that a new record will be established by next spring.

LIVE WIRES WIN OUT AT CONVENTION

SANTA MONICA, Oct. 17.—Victorious in gaining the 1927 California State convention of real estate men for Santa Monica, the delegation of more than 100 Santa Monica representatives returned home from Del Monte today, with the Santa Monica Municipal Band and the Realty Board's Glee Club putting on concerts at many stopping points en rcute.

Fred S. Wilson, president of the Santa Monica board, and his army of helpers staged one of the biggest publicity campaigns ever put over at a convention, according to reports from Del Monte and the other cities visited. W. W. Bennett, president of the Greater Santa Monica Club, was in charge of the publicity features.

Plans for making the 1927 convention here the most successful in the history of the State organization were started immediately on the return of the Santa Monica delegation.

DELAYED PROJECT TO GET UNDER WAY SOON

VENICE, Oct. 17.—The widening of Trolleyway in Venice, a project for which beach residents have been fighting twenty years, seemed near fulfillment today with the announcement of Division Engineer J. H. Davidson, of the Los Angeles engineering department, that a recirculation of petitions to inaugurate an entirely new set of legal proceedings will be all probability be unnecessary.

Faulty petitions, according to opinion of City Attorney Jess Stephens, as drawn up under the Mactoon Act by the old city of Venice, may be abandoned, under a new plan to save time, money and effort, Venetians declared today. Los Angeles City Council action, based on the old petition, can get the machinery in motion for the Trolleyway project, Davidson declared.

LIVE STOCK BRINGS HIGH AUCTION PRICE

HANFORD, Oct. 17.—High prices prevailed at the weekly San Joaquin Valley hog auctions of the State Farm Bureau Marketing Association last week, sales being held at Tulare, Visalia and Hanford, prices going up at each sale. Consignments were heavy, ten car loads being sold at Tulare Tuesday, five at Visalia Wednesday and six at Hanford Thursday. The top price for the week was at the Hanford sale, $14.35 per hundred weight for fat hogs weighing 141 pounds, while feeders sold as high as $13. The sale here brought $6562.

CITY COUNCIL OPPOSES ADDED GASOLINE TAX

MONROVIA, Oct. 17.—Outlining their arguments in a lengthy resolution, the Monrovia City Trustees yesterday condemned Proposition No. 4 on the November ballot, proposing to increase the gasoline tax from 2 to 3 cents.

The Council takes the position that two-thirds of the State's motor vehicles are owned and primarily operated in cities where streets are paved and maintained by local property owners, who derive no relief from the proposed State tax. The Trustees contend that the proposition is inequitable for both the taxpayers and automobile owners.

Capt. Christy, Member of Bar in Arizona, Dies

PHOENIX, Oct. 17. (Exclusive) After illness that had confined him to his home for several years, Capt. George D. Christy died at an early hour this morning. He was 87 years of age, a native Osceola, Iowa, and an 1890 graduate of the University of California. Surviving are a widow and three children.

Capt. Christy with a son of William Christy, former State Treasurer of Iowa, a pioneer connected with the building of the Arizona canal in the early eighties and for many years president of the Valley Bank of Phoenix.

In 1898 the son became adjutant of the First Territorial Infantry, commanded by Gov. Myron H. McCord, returning as a company commander. Following a law course at Harvard, he was admitted to the bar in Phoenix, being a member of the law firm of Alexander & Christy for most of the succeeding years. He was very active in Republican politics and was a prominent member of the Methodist Episcopal Church.

HUNDREDS TO ATTEND CLUBHOUSE OPENING

PASADENA, Oct. 17.—The formal opening of the new $750,000 clubhouse of the Pasadena Athletic and Country Club will take place Tuesday night, and several hundred members are expected to attend the dinner and program which will mark the occasion. Within the next year, the organization plans to start work on its projected country club, to be operated jointly with the new downtown building at Green street and Los Robles avenue.

BRANCH POSTOFFICES

HUNTINGTON PARK, Oct. 17.—For the first time in the history of Huntington Park, the Postal Department has established its first two sub-stations out of the local office, one being at the Jack Riley Hotel, on West Slauson avenue, and the other on Seville street, in Walnut Park, the stations being opened yesterday. On account of the great increase in business, these two stations was found necessary, as the Fruitland district, will be served by the Slauson-avenue substation, and the Walnut Park and north section of South Gate will be served by the Seville-street office.

DIES OF INJURIES

SANTA ANA, Oct. 16.—W. H. Russell of Corona died today in the Anaheim Sanitarium from injuries received last night when his automobile skidded and turned over on the Santa Ana Canyon road. The accident occurred when a rear tire blew out on a down grade. Russell's body was taken to the mortuary of Buchs, Terry & Campbell in Anaheim.

A report on the accident was filed with Coroner Charles Brown by State Traffic Officer George Stinson.

STUDY MODERN DRAMA

GLENDALE, Oct. 17.—Such advanced playwrights as Ibsen, Wilde, and Shaw will be studied this season by the drama section of the Tuesday Afternoon Club, it was announced today by Mrs. Beulah Wright Comstock, curator. The November work will be centered on Ibsen; December, Jones, Pinero, Wilde; January, romantic drama; February, Galsworthy; March, Barrie; April, Shaw; May, Wood, Thomas, O'Neill.

LEGION TO ELECT OFFICERS

GLENDALE, Oct. 17.—Eugene W. Gilliland has been nominated for commander of the local American Legion Post, to succeed Dr. Fred Lorting. Election of officers will take place next Friday night. The ticket includes W. E. Richards, first vice-commander; Glenn Mapes, second vice-commander; Kenneth Payne, treasurer; Chester T. Nye, chaplain, and W. C. Crooker, historian.

HAVE RECALL EPIDEMIC

VENICE, Oct. 17.—Eleven recall petitions are in circulation at Barnsdall City, launched by the West Los Angeles Civic Club, in an effort to oust City Clerk W. J. Fryer, accused of refusal to certify to the recent annexation election, and three City Trustees.

Angels Drop Two to Ducks to Close Season

SPORTS
The Los Angeles Times
MONDAY MORNING, OCTOBER 18, 1926.

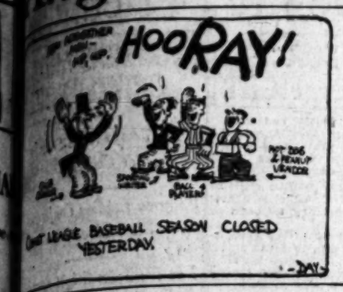

RABBIT PUNCHES

MULLER'S TEAM TRIMS CANTON BULLDOGS

POMONA READY FOR GRIZZLIES

Sagehens Come to Coliseum Next Saturday

Lead Conference With Three Straight Wins

Lee Williams Bright Star of Nixon's Team

BY BRAVEN DYER

It seems to be about time somebody exposed Eugene Nixon at Pomona College. Mr. Nixon is a modest, unassuming football coach and few people had any idea he was going to put such a strong team onto the field this season. After the way Mr. Nixon's athletes rode over Caltech last week there is no use keeping still any longer, and as a result we don't hesitate to say that the Pomona eleven of 1926 is just about as good as any turned out at the Claremont institution in the past ten years.

LEE WILLIAMS

Just because the Sagehens were the doormat of the conference last year, they didn't get much of a tumble when this season opened. Nixon has brought 'em along slowly, however, and right now they look as good as any team in the conference, with the exception of Occidental. Of course, the season is still young and all sorts of things may happen, but Nixon's team has displayed lots of class and if the boys keep their heads up they should go a long way.

In a way it is not unusual that Nixon should have a fine team this year. His record since 1916 is proof that he never has two bad years in a row. In fact, the books show that since taking over the reins at Pomona he has won the conference championship every other year or oftener. That's quite a record.

COME TO COLISEUM

The Sagehens, with three consecutive victories, come to the Coliseum this Saturday to meet the Southern Branch team in a game which looked like a million dollars until Whittier came along last week and impolitely smeared the Grizzlies. It is our personal belief that the clash will be just as good as ever for Bill Spaulding's athletes will be fighting mad after being treated thusly by the Poets and it will behoove Nixon's charges to look out.

Just as a favor to local grid fans we wish to remark that Leland George Williams, Pomona's latest sensation, will positively appear in the Sagehen line-up. Those who miss seeing this chap in action are going to be sorry once they hear what he does when given the ball. We had the opportunity to look him over in practice some time ago and although we haven't seen all the football players who have been born in the past twenty years, we're willing to admit Williams is the best-looking halfback we've lamped in some seasons. There is no way to describe him other than to say he's a miniature Red Grange. By that we mean

(Continued on Page 12, Column 8)

The Little Napoleon - - - By Feg Murray

Copyright, 1926, by Metropolitan Newspaper Service

BEAVERS GRAB FOURTH PLACE

Southpaws French, Ortman Subdue Seraphs Twice

Portland Lands on Holmes to Capture Opener, 11-2

Four-Run Rally Gives Ducks Afterpiece, 5 to 2

BY BOB RAY

Behind some apparently effective slabbing by Tom Turner's youthful southpaws, Messers, French and Ortman, the Portland Beavers wound up the 1926 Pacific Coast League season with a couple of victories over Marty Krug's champions yesterday afternoon at Wrigley Field. The scores of the very blah ball games were 11 to 2 and 5 to 2 and the twin win made it possible for the Beavers to wind up the year in the first division, one contest ahead of hte Sacramento Bolona.

In order to put on a distinctive and different finish Marty Krug sent in his bat boy, who was announced as the Great Tobey, which will probably make the Great Mails green with envy, to make the final out. Tobey almost crossed up the works by hitting what ordinarily would be a Texas leaguer, but Paul Strand was playing in close for the youngster and robbed him of a chance to lead the league in hitting with a 1.000 average by spearing the bicooper.

Some 2000 or 6000 fans staggered out to the ball orchard to watch the athletes ring down the curtain on a race that was cinched three weeks ago by the Angels, who were so far out in front all the time that they left little doubt, if any, as to the final outcome.

In the opener the Beavers bunched hits off of Red Holmes, Angel rookie,

(Continued on Page 12, Column 5)

CURTAIN!

PACIFIC COAST LEAGUE

	W.	L.	Pct.
LOS ANGELES	121	81	.599
Oakland	111	92	.547
Missions	106	94	.530
Portland	100	101	.498
Sacramento	99	102	.492
HOLLYWOOD	94	107	.468
Seattle	89	111	.445
San Francisco	84	116	.420

Yesterday's Results

Portland, 11-5; LOS ANGELES, 2-2.
HOLLYWOOD, 9-4; Oakland, 6-7.
San Francisco, 4-8; Seattle 4-2 (1st called eleventh.)
Sacramento, 6-10; Missions, 5-3.

How the Series Finished

Portland, 4; LOS ANGELES, 3.
Oakland, 4; HOLLYWOOD, 3.
Missions, 6; Sacramento, 4.
San Francisco, 4; Seattle, 2.

MORT KAER IS LEADING IN SCORING

Trojan Quarterback Tops Conference Backs With Total of 42 Points

MORTON KAER

Morton Kaer, U.S.C.'s own particular reign of football terror, who rampaged his way through Occidental for three touchdowns Saturday, has assumed a substantial lead for Coast individual scoring honors. Kaer brought his total to seven tallies, making 43 points, which gives him a one touchdown margin over Howard Maple, Oregon Aggie signal warbler, and Patton, Husky halfback, who have tallied 36 digits, each.

Incidentally, Kaer's total puts him right up among the leading scorers

(Continued on Page 12, Column 5)

GREAT BATTLE WON BY LOCALS

Brick's Squad Annexes Clash by 16-to-13 Score

California's Passes Feature Grid Struggle

Defensive Play of Big End Thrills Fans

CANTON (O.) Oct. 17. (Exclusive) "Brick" Muller's Los Angeles Californians defeated the Canton Bulldogs, 16 to 13, in a thrilling National League game here this afternoon. The West Coast eleven outplayed the locals by a wide margin but penalties proved costly when within scoring distance.

"BRICK" MULLER

Maul's placement kick from the 17-yard line near the end of the last period gave Los Angeles the game. The forward-passing combination of Maul and Imlay proved almost impossible for the Cantonians to stop, Maul being on the throwing end.

Muller got away with only one long throw, which was good for 36 yards. Los Angeles gained 170 yards on passes and made a total of 18 first downs to 6 for Canton. The line-up:

Los Angeles (16)		Canton (13)
Muller	L.E.	Marker
Thurman	L.T.	Nichols
Thompson	L.G.	Wallace
McArthur	C.	Kyle
Nolan	R.G.	Fleury
Newmeyer	R.T.	Henry
Bettencourt	R.E.	Ohlo
Imlay	Q.	Butler
Sandberg	L.H.	Thorpe
Young	R.H.	Bellis
Maul	F.	Roderick

SCORE BY QUARTERS

Los Angeles	0	6	7	3—16
Canton	7	6	0	0—13

Touchdowns—Marker, Bellis, Maul. Points after touchdown—Henry (drop-kick.) Maul (placement kick.) Field goal—Maul (placement kick 17-yard line.)

Substitutions—Los Angeles: Shaffstit for Muller, White for Young, Muller for Shaffstit. Finch for Maul. Canton: McRoberts for Kyle, Spook for Wallace, Kyle for Nichols, Calac for Roderick, Babcock for Butler, Nichols for Kyle, Roderick for Babcock.

DEBRA WINS TROPHY

Tommy Weston sailed the Debra into second places in the races staged Saturday and yesterday in the final dashes for the California Yacht Club fall championships, and walked away with titular honors. Tommy Lee pushed his Pirate home ahead of Syl Spaulding's boat in both races, but earlier reverses kept the four-straight winner from taking the prize.

Lee brought the Pirate home in front of the Debra by two seconds Saturday, and finished a half-minute in front yesterday, both over a twelve-mile course. The race yesterday was sailed in fluky weather, starting with a hard westerly, and winding up with the wind veering to all quarters.

It is planned to stage a race next Sunday between the Debra and the Patricia, winner of the spring series. The final standing in the fall series:

Debra	32
Patricia	29
Alert III	23
California	21
Pirate	19

CLAPPAN OUTPOINTS TED THYE ON MAT

MELBOURNE (Aus.) Oct. 17. (AP)—Sam Clappan of England, today for the second time defeated Ted Thye, former holder of the light-heavyweight wrestling championship. Clappan won on points. On September 28 he won from Thye, scoring one fall to nothing in twelve ten-minute rounds.

WILSON'S GRIDDERS WIN GAME

Wildcats Capture 7-to-0 Victory Over Newark Football Outfit

NEWARK (N. J.) Oct. 17.—George Wilson, former University of Washington, all-American halfback and his crew of Pacific Coast Wildcats defeated the Newark eleven in an American football league game at David's Stadium here this afternoon. The score was 7 to 0.

GEORGE WILSON

The one touchdown came midway in the third period, terminating a march of 68 yards that featured an exhibition of brilliant forward passing by Wilson. Bross carried the kick-off at the start of the second half to the Wildcats 32-yard line. Wilson picked up 3 yards at tackle and then passed to Morrison for a first down on the 42-yard line. The play was immediately repeated for a first down on the Newark 40-yard stripe, from where Bross squirmed through the line for 15 yards to the local's 23. Wilson then dropped back and shot a wide pass to Flaherty who crossed the line at the corner of the field. Reed added the extra point with a place-kick.

Wildcats		Newark
Flaherty	L.E.	Stein
Shipley	L.T.	G. Williams
A. Wilson	L.G.	Rice
Walters	C.	Murray
Bosch	R.G.	Manella
Erickson	R.T.	Davis
Reed	R.E.	Turel
Bross	Q.B.	Brewster
G. Wilson	L.H.	Wyckoff
R. Morrison	R.H.	Maurer
D. Morrison	F.B.	I. Williams

SCORE BY PERIODS

Newark	0	0	0	0—0
Wildcats	0	0	7	0—7

Touchdown—Flaherty. Extra-point placement—Reed.

Subs, Wildcats—Illman for G. Wilson; Buckles for D. Morrison; Bradshaw for Bross; Walters for Stephens.

Newark—Goldstein for Manella.

Referee—K. Alverson, Rutgers. Umpire—J. E. Reardon, New York. Head linesman—B. Austin. Field Judge—H. J. Filer, Depauw.

MORGAN ENDS TRAINING

SAN FRANCISCO, Oct. 17. (AP)—Tod Morgan of Seattle, world's junior lightweight champion, completed training today for his ten-round title bout here Tuesday night with Johnny Dundee of New York.

FOOTBALL STANDINGS

COAST CONFERENCE

	W.	L.	Pct.
Oregon Aggies	2	0	1.000
Washington	2	0	1.000
Southern California	1	0	1.000
Idaho	1	1	.500
Washington State	1	1	.500
Stanford	0	0	.000
Oregon	0	1	.000
California	0	1	.000
Montana	0	3	.000

Games Saturday

U.S.C. vs. California at Berkeley.
Oregon at Stanford.
Washington at W.S.C.
Idaho vs. College of Idaho at Moscow (nonconference.)

Southern California

So. California	74	Whittier	0
So. California	43	Santa Clara	0
So. California	16	Wash. State	7
So. California	28	Occidental	6

California

California	13	Santa Clara	6
California	33	Olympic Club	0
California	7	St. Mary's	26
California	7	Oregon Aggies	27

Stanford

Stanford	13	Caltech	6
Stanford	44	Fresno	7
Stanford	19	Occidental	0
Stanford	7	Olympic Club	3
Stanford	33	Nevada	9

Oregon Aggies

Oregon Aggies	67	Multnomah	0
Oregon Aggies	49	Montana	0
Oregon Aggies	23	Gonzaga	6
Oregon Aggies	27	California	7

Washington

Washington	20	U.S.S. N. M.	0
Washington	33	Col. Puget Snd.	0
Washington	28	Willamette	0
Washington	25	Oregon	9
Washington	26	Idaho	0

Washington State

Wash. State	33	College of Idaho	0
Wash. State	7	So. Cal.	16
Wash. State	14	Montana	6

Oregon U.

Oregon	44	Willamette	0
Oregon	0	Pacific	0
Oregon	9	Washington	23

Idaho

Idaho	0	Montana State	0
Idaho	27	Montana	12
Idaho	0	Washington	26

Montana

Montana	0	Oregon Aggies	49
Montana	12	Idaho	27
Montana	6	Wash. State	14

Southern Conference

	W.	L.	T.	Pct.
Pomona	3	0	0	1.000
Occidental	1	0	0	1.000
Whittier	2	0	1*	.833
Southern Branch	1	1	0	.500
San Diego State	1	2	0	.333
La Verne	0	1	1*	.166
Redlands	0	2	0	.000

(Continued on Page 12, Column 7)

JONES RESPECTS BRUINS

U.S.C. Grid Mentor Looks Forward to Terrific Fight With California Eleven Saturday

"Just because the Bears lost to the Oregon Aggies don't get the idea that we're going to have an easy time next Saturday."

Howard Jones, U.S.C. football coach, emitted the above words yesterday following his return from Berkeley, where he watched the Bruins bow to the Northwesterners on Saturday. It was the first time Jones had ever scouted a Pacific Coast opponent and he counted the day well spent for he saw two of his future opponents in action.

HOWARD JONES

"Despite the fact that they were beaten 27 to 7 I think the Bears are a real football team," declared Jones. "California suffered a couple of very bad breaks early in the game, losing a touchdown. If they had made this score I believe things would have been different for it would have given them a fourteen-point lead as they had already scored once."

The Aggies were quick to take advantage of the breaks, despite the general bulkiness of the team, whereas the Bears seemed to slow up after the first half. Maple's 75-yard run and a 53-yard run by Jarvis accounted for two of the Oregon team's touchdowns. On straight line play there was little to choose between the two teams, but out in the open the Aggies excelled.

I believe the Bears will improve faster than the Aggies."

Jones fears the Bears as much as ever and refused to make any prediction on the outcome of Saturday's clash. He knows that U.S.C. hasn't won from the Bruins since 1915. He knows that if California can beat U.S.C. and Stanford all other games count as naught. And, knowing these things, he'll start work this afternoon forming his attack for the Bears.

"We'll have to play our best football and fight all the time, for the California team is an aggressive outfit and naturally isn't going to be defeated without a terrific struggle," said Jones in closing. "I expect an awful fight."

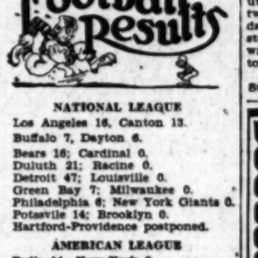

NATIONAL LEAGUE

Los Angeles 16, Canton 13.
Buffalo 7, Dayton 6.
Bears 16; Cardinal 0.
Duluth 21; Racine 0.
Detroit 47; Louisville 0.
Green Bay 7; Milwaukee 0.
Philadelphia 6; New York Giants 0.
Potasville 14; Brooklyn 0.
Hartford-Providence postponed.

AMERICAN LEAGUE

Bulls 14; New York 0.
Wildcats 7; Newark 0.
Cleveland 33; Rock Island 7.
Boston 17; Brooklyn 0.

CARR LEADS EAST AS HIGHEST IN SCORING

NEW YORK, Oct. 17. (AP)—Carr of Syracuse, with eight touchdowns and 11 added points, had scored a total of 59 points for his team and stands out as a leading scorer for the season in the East thus far.

Wilson of Lafayette has scored seven touchdowns and has made 42 points, while Wascolonis of Pennsylvania has scored five touchdowns, but has not increased his scoring total by kicking. He has made 30 points.

PENN STATE ELEVEN LEADS IN SCORING

NEW YORK, Oct. 17. (Exclusive)—The Penn State football team leads the East in scoring, having rolled up 165 points this season. Pennsylvania is in second place with 150, LaFayette third with 142, Dartmouth fourth with 137 and Georgetown tied for fifth with Syracuse, each team

SANTA CLARA TEAM COPS

SAN FRANCISCO, Oct. 17. (AP) After being held scoreless for three periods, the University of Santa Clara football team opened up in the fourth quarter and defeated the San Francisco Olympic Club, 14 to 0, here today.

The first touchdown was made by Machado on a 65-yard run. Shortly before the close of the game a second touchdown was scored, with Fawley carrying the ball. The play was in the Olympic Club's territory during the entire fourth period, and only a few times during the game did the club men threaten the Santa Clara goal.

LA COSTE TO PARK HERE

PARIS, Oct. 17. (AP)—Rene La Coste, who won the United States national tennis championship in September, virtually has decided to take up residence for a year in the United States after the 1927 Wimbledon championships.

La Coste's father is head of a large firm of automobile manufacturers and Rene will assume an active part in the business when his military service ends next May.

APPLIES FOR PLA

POMONA, Oct. 17.—Principal of Kaufman School, has announced his ca for the position of school t tendent to be vacated by Whaley at the end of the school term. His announcement made in the form of a letter Pomona Board of Education.

Mr. Whaley announced his nation a few days ago, and he was taking a teaching po at Stanford University for the Mr. Clark has been a prom the local teaching staff for coming here from New York with an enviable record. the conferring of the degree o elor of arts by Pomona Col 1922, Mr. Clark received his tials from the State Board of tion, certifying him to fill position as supervisor and t trator in Colorado and at the present time he is a board of the State Commissi Board of Education examines qualifications of teachers here from other states.

PREPARE FOR FAMOUS TRIA

Fresno Bank Merger Case Court Docket

Attorneys Start Preparation of Depositions

Litigation Began More Than Two Years Ago

FRESNO, Oct. 17.—Boo extensively involved litigation merger of the former Valley of Fresno, the Pacific Trust and Savings Bank and Bank of Italy, the defense in the of Mrs. Maud James Loller and er stockholders against the chain banks and John Johnson, State Superintende Banks, will tomorrow morning taking a series of depositions former officials and stockhold the Valley Bank.

Mrs. Loller, and other stockholders are suing to ha sorption of the $12,000,000 Bank by the Pacific Southwe Bank of Italy set aside. Ov is charged.

J. J. Graves, president of the ley Bank at the time of its tion, is to be the first wit terrogated by the defense. appear before a notary public when an imposing array of talent will also be present rep ing the banks, stockholders er interests. Others who ha subpoenaed to give depositi tween this date and Decembe various parts of the State Loller, the chief plaintiff, W. chell, first president of the Bank; W. H. Hay, Chas. J. Pierce, F. E. Osterhout, Ross, A. V. Taylor, Jean C. M. D. Hopper, C. R. Morton, A.F. M. H. Hall, H. E. Vogel, E.L. machset and O. E. Peterson, whom are former officers or di of the bank or were closely ciated with the institution.

The suit of Mrs. Loller stated in San Francisco, sev years ago and was original trial on August 3, 1926, but continued from time to time is now on the trial calendar expected to be called for some time next march. It that more than three m be consumed in trial of the These defense contends that mismanagement and adverse ic conditions the affairs of Valley Bank became so involved that State Banking tendent Johnson prevailed defendant banks to take tion over and liquidate it a gigantic financial crash, so contend that instead of ing valuable property they ly through inability to the book assets of the

PALM SPRINGS WI GIVE ANNUAL DR

NATURAL SETTINGS PAY PORTANT PART IN PO SERT PLAY

PALM SPRINGS, Oct. 17.— Raymond, who plays the Ch the Pilgrimage Play at Hollyw have a leading role in "The Maker," the annual desert pl given at Palm Springs Bowl Sunday.

Other members of the cast Eric Snowden, just arrived fr don where he has been a m Sir Herbert Tree's Shak company at the Royalty T Cyril Weld of the Pot Boilers Angeles, Helen Conner of t grimage Play, Mildred Wats Hodge, Jeffrey Williams Willian Severence.

The play, which is given quite Canyon at Palm Springs at 2 p.m. The production is by Garnet Holme, pageant ma the national park service and tor of the annual Ramona at Hemet.

The place where the play given is close to the pageant magnificent canyon, and be below the great cliffs of the The audience, seated on t of a dry creek, looks across to to great sandhills and grad tiers. As the play progre setting sun turns the whole ground into a bewildering of changing color, forming setting said to be unequale world.

The light fades and the play to an end and the desert moo up the wilderness and the to coasts of Palm Springs.

BRAVEN DYER," CAGERS OUT

basketball practice of the will be held tonight at the Athletic Club. Coach is anxious to get a former college stars to the squad and invites to turn out for the team. An will be conducted by Manwaring, and he will be waiting for the in the gym at 8 p.m.

(Continued on Page 12, Column 8)

OFFICERS

Oct. 17.—For history of Hunt- tal Department ed two sub-sta- cal office, one ley Hotel, on and the other Walnut Park. med yesterday. eat increase in stations was Fruitland dis- by the Slauson- the Walnut e Seville-street

INJURIES

16.—W. H. Rus- day in the Ana- on injuries re- on his automo- ed over on the road. The speci- year tire blew Russell's body rtuary of Backs, Anaheim. cident was filed Brown by State Stinson.

IN DRAMA

17.—Such ad- e Rheem, Wilde, udied this sea- section of the lub, it was an- Mrs. Beulah rs. The No- centered on Ib- Pinero, Wilde, rama; February, Barrie; April, Thomas, O'Neill.

T OFFICERS

7.—Eugene W. nominated for al American Le- Dr. Fred W. fficers will take ht. The ticket rds, first vice Mapes, second enneth Payne, Nye, chaplain. storian.

EPIDEMIC

Eleven recall pe- ition at Barnes West Los Angeles effort to oust Fryer, accused to the recent and three City

Get Ready
You Need
Pennsylvania Vacuum Cup Tires
...wet weather when streets are dangerous. They are guaranteed SKID-PROOF—TRACTION is positive. Equip with them. With PENNSYLVANIA high-quality means big mileage—the SKID-GRID feature costs no more—it is there when
...your 25 years PENNSYLVANIA VACUUM CUP TIRES
...new PENNSYLVANIA BALLOON TIRE matches in
...LITY THE RENOWNED VACUUM CUP TIRE and has
...s leader in its field. Biggest values in Tires today.
Pennsylvania Balloon
MADDEN & CONROY
"Mileage Merchants"
1349 So. Hope St.

WEAR FLORSHEIMS AT ALL TIMES
The "Walton"
You meet style in
FLORSHEIMS
You meet style when you get an introduction to FLORSHEIM Shoes. They're miles above the commonplace. Whether it's for day or evening wear, FLORSHEIM Shoes will dress your feet in attractive good taste.
$10
FLORSHEIM SHOE STORES
216 W. 5th St. 626 S. Broadway 708 S. Broadway
LOS ANGELES
60 E. Colorado In Pasadena

Strategy and Psychology Related on Football Field, Declares Benny Friedman

COACHES WHO UNDERSTAND HUMAN NATURE SUCCEED

Frame of Mind is Everything in Building Great Grid Machines; Why Weak Teams Surprise

BY BENNY FRIEDMAN
(Captain and Quarterback Coaches' 1925 All-American)
[Copyright, 1926, by North American Newspaper Alliance.]

Strategy and psychology are closely related. Strategy, in football, depends to a large extent upon psychology. Every coach who has been successful owes much of that success to psychology. If the coach does not understand human nature then he will never get anywhere in football.

Knute Rockne, Gilmour Dobie, Glenn S. Warner, Fielding H. Yost, W. W. Roper, Tod Jones, Robert C. Zuppke, Dr. J. W. Wilce and others, who have gained fame as coaches, understand the men they teach. They know how to "get to the bottom of them."

Much football strategy occurs before the whistle blows. Much of it is planned in conference by the coaches and enacted in the locker-rooms.

What a team does in a game depends to a large extent upon the mental condition of that team. The coach creates the mental condition. He must often resort to strategy to bring his team to the proper pitch.

Several years ago a leading southern team played a leading northern team in the South. The game was looked upon as a mere practice romp by the northern team.

The unexpected happened. The northerners encountered the stiffest opposition that they had met all year. The southerners fought like eleven demons and held this crack combination from the north to a scoreless tie. It was the only game the northern team failed to win that year.

The southerners had apparently played well above their speed. On comparative strength the northerners should have won by three touchdowns.

A story was told later on which was explained the showing of the southern team.

Before the squad took the field a few minutes before the start of the game, their coach told his players:

"Boys, over yonder lies a cemetery. Most of its graves are the graves of Confederate dead, the graves of your grandfathers, your great-uncles, the graves of your forebears. Over yonder are the graves where rest the men that fought for your beloved South. They were killed on the field of battle, fighting against the North.

"Boys, you are going out this afternoon to meet the descendants of the men that opposed your forebears on the field of battle. You are going out to meet the men of the North. You will be face to face with the grandsons of the men that opposed the cause that your forebears fought for nobly, honorably and without success. Boys, go out there and show them what the South can do today."

And any man who opposed the southerners that afternoon will tell you today that the descendants of the Confederacy did nobly. Also, to their further credit, let it be said that they did it cleanly.

A coach must be resourceful. Keeping up a football team is not an easy task. It frequently becomes difficult.

There was a time when college football boasted comparatively few good teams. A major college eleven with a schedule of nine games would not play more than two good rivals. This simplified the task of the coach. He had to key his team up for only two games and this was not difficult. Seven games would be little more than practice tilts and the team could continue on a winning way because it had so much more mechanical ability.

It is different now. The majority of major college teams today do not engage in more than two or three easy games; all their other engagements are with opponents as good or nearly as good as they are. That makes it much harder for the coach. He has to keep his team keyed up. He has to get his players in the desired mental condition week after week for six or seven weeks. That is next to impossible.

POINT FOR GAMES

Leading coaches now point for two of three games, knowing that they cannot key up their teams to the highest pitch for any more than two or three. If they can win the few that they select as the most desirable they will call the season successful, even if they are tied or beaten by a few other opponents.

Crowd psychology plays its part in the general scheme of things. If you have never played football you cannot imagine just what an effect a crowd can have on a team. You cannot appreciate what it means being down inside your own 5-yard line with your opponents smashing against the tired bodies of your team-mates, to hear the battle cry "Hold 'em, team!" roll across the gridiron, propelled by several thousand throats.

It has prevented many touchdowns, this cry. It has brought out what is called the "extra ounce," the lingering shreds of reserve energy. It has pulled teams to levels of fierce effort that they never would have reached otherwise.

And, when your team is on the offense, and you are driving toward your opponents' goal line with a few yards to gain for touchdown, and your efforts gain feet instead of yards, the other great battle cry of the gridiron, "Touchdown, team!" comes thundering from the stands, you make an actual physical response. Just as well-organized rooting sections have prevented touchdowns by their "Hold 'em team," so they have helped make touchdowns with their "touchdown, team!"

With crowd psychology comes the college band. In the Middle West and the Far West, the band is a much more important part of the football scheme than in the East.

BOXING
TUESDAY NIGHT
OCT. 19TH
VERNON COLISEUM

Several hundred bands of 100 pieces and more. There is much inspiration in band music, both for the players and the crowds. The music and the cheers, as well as the talks of coaches, key up teams and to play at top speed teams must be keyed up to a high mental pitch.

Tomorrow—Preparedness

Solons Down Monks Twice in Twin Card

SACRAMENTO, Oct. 17. (AP)—Sacramento and the San Francisco Missions wound up the Coast League season today with the Senators taking the morning game at Stockton by a 6-to-5 score and the afternoon game in easy fashion, 10 to 3. Manager "Wild Bill" Leard of the Missions pitched the first three frames of the morning contest. Score:

First game:

MISSIONS	AB	R	H	O	A
Bodie,ss	5	0	0	1	1
Finn,3b	4	1	1	2	0
Slade,2b	4	1	2	0	2
Gillespie,lf	4	0	1	1	0
Oliver,cf	4	0	0	1	0
Rose,rf	3	0	0	3	0
Hatch's,1b	4	0	1	9	0
Walters,c	3	1	1	4	0
Leard,p	1	1	0	1	1
Byrne,p	1	0	0	0	0
Yather	1	0	0	0	0
Totals	37	5	10	24	9

SACRAMENTO	AB	R	H	O	A
French,ss	4	0	2	1	1
Monroe,2b	4	0	0	1	1
Becker,3b	4	0	0	1	2
Davis,1b	4	0	1	9	0
Bonser,lf	4	0	0	2	0
Osborn,cf	4	0	1	1	0
McGraw,rf	4	0	1	0	0
Killefer,c	4	1	1	6	0
Kelly,p	3	0	0	0	2
Totals	35	6	6	27	6

SCORE BY INNINGS

Missions	0	0	1	0	0	0	0	1	3	—5
Base hits	1	0	4	1	1	1	1	0	1	—10
Sacramento	0	0	0	0	0	2	1	4	3	—6
Base hits	0	0	0	0	0	2	1	2	1	—6

SUMMARY

Errors—Slade, Walters, Leard. Two-base hits—Finn, Becker, French, 2. Stolen bases—Gillespie, Finn. Sacrifice—Monroe. Bases on balls—off Leard, 2; Bryan, 1; Goss, 2. Struck out—by Shea, 2; Bryan, 2. Double plays, French to Monroe to Davis. Runners thrown out—by Walters (Becker). Hit by pitcher—Leard. Charge defeat to Bryan. Umpires—Burnside and Shannon. Time—1h. 45m.

Second game:

MISSIONS	AB	R	H	O	A
Bodie,ss	4	1	0	2	3
Finn,3b	4	0	1	1	2
Slade,2b	3	0	0	1	3
Gillespie,lf	3	0	1	0	0
Oliver,cf	4	0	0	2	0
Hatch's,1b	4	0	0	12	1
Norton,rf	4	0	1	1	0
Whitney,c	3	0	0	6	0
Pillette,p	2	1	0	0	1
Christian,p	1	0	0	0	0
Totals	32	3	3	24	11

SACRAMENTO	AB	R	H	O	A
French,ss	3	0	0	0	3
Monroe,2b	3	0	0	2	3
Becker,3b	3	0	0	1	2
Davis,1b	3	1	1	11	0
Koehler,c	3	0	0	7	0
Bohner,lf	3	0	0	1	0
Osborn,rf	3	1	1	1	0
Vinci,p	1	0	0	0	1
Pfahler,ss	0	0	0	0	0
Shea,p	0	0	0	0	0
Knight,3b	0	0	0	0	0
Totals	28	2	2	24	9

SCORE BY INNINGS

Missions	0	0	2	0	0	0	0	1	0	—3
Base hits	0	1	0	2	1	0	0	0	0	—4
Sacramento	1	0	0	1	0	0	4	0	0	—6
Base hits	0	2	2	0	0	1	0	2	1	—8

SUMMARY

Errors—Slade, 2; French, Davis, Koehler, Pennings pitched—by Pillette, 4. Charge defeat to Pillette. Runs responsible for—Pillette, 1; Vinci, 5; Christian, 1. Struck out—by Pillette, 11; Vinci, 7. Bases on balls—off Pillette, 12; Vinci, 4; Christian, 2. Stolen bases—Hutchinson, Whitney, Gillespie. Three-base hit—Oliver. Two-base hits—Finn, 2, Monroe, Davis, 2, Vinci. Sacrifice hits—Hoffman, Goodwin. Double plays—French to Monroe to Davis. Time—1:35. Umpires, Burnside and Shannon.

SEALS WIN ONE GAME AND TIE THE OTHER

SAN FRANCISCO, Oct. 17. (AP)—San Francisco ended the baseball season here today by defeating the Seattle Indians in one game and tying them in another.

In the morning, the game was called with the score standing 4 to 4 after the contest had gone eleven innings. In the afternoon, the Seals won an easy 8-to-2 victory. Earl Kunz pitched for the Seals in the final game and was in trouble at no time. Scores:

Morning game:

SEATTLE	AB	R	H	O	A
Easter,2b	5	0	2	2	3
Elliw'h,2b	0	1	1	1	0
Eldred,cf	2	2	1	4	0
Sheridan,ss	5	0	1	2	3
Hoff,rf	4	1	2	1	0
Schaub,1b	2	0	1	9	1
Miller,lf	3	0	0	1	0
E.Baldw'n,c	3	0	1	6	1
Brandt,p	3	0	0	0	2
Peters,p	1	0	0	0	0
Totals	36	4	9	26	12

SAN FRANCISCO	AB	R	H	O	A
Suhr,3b	4	0	2	2	2
S.Taylor,ss	4	0	0	1	3
Averill,lf	4	0	1	2	0
T.Taylor,2b	4	0	1	2	4
Jolley,rf	4	0	1	1	0
Camilli,1b	4	0	1	13	0
Baker,3b	4	0	1	1	4
Woodson,c	3	0	1	4	1
Kunz,p	3	0	1	1	1
Totals	37	4	8	27	15

Woodson ran for Griffin in 9th.
a—Batted for Williams in 7th.
xx—Batted for Johnson in 9th.
xxx—Batted for Kunz in 9th.
xxxx—Batted for McGuire in 11th.

SCORE BY INNINGS

Seattle	1	0	0	2	0	0	0	1	0	0	—4
Base hits	1	0	1	1	1	1	0	1	0	2	—8
San Francisco	0	0	0	0	0	2	1	0	1	0	—4
Base hits	0	0	0	0	0	2	1	0	1	0	—4

(Game called on account of time limit)

SUMMARY

Errors—Sheridan, 2; S. Taylor. Innings pitched—By Williams, 7; Brandt, 6 1-3; Griffin, 2. At bat—Off Brandt, 23; Williams, 19; Griffin, 5. Hits batted—Off Brandt, 6; Williams, 5; Griffin, 2. Runs scored—Off Brandt, 3; Williams, 3; Peters, 1; Griffin, 1. Runs responsible for—Brandt 3; Williams, 2; Peters, 1; Griffin, 1. Struck out—By Brandt, 2; Williams, 3; Peters, 4. Bases on balls—Off Brandt, 3; Williams, 4; Peters, 4; McMurtrey, 1. Hit by pitched ball—Ellison, by Peters. Stolen bases—Suhr. Home runs—Eldred, Hoff. Two-base hits—S. Taylor, 2; Johnson, Suhr. Sacrifice hits—Sheridan, 2; Schaub, S. Taylor. Runs batted in—Eldred, Hoff, 2; Johnson, Jolley, Suhr. Double plays—Schaub to Sheridan; Vargas to S. Taylor, Baldwin to Easterling, Suhr to Taylor to Camilli. Time of game—2h. 20m. Umpires—Barlow and Van Grafan.

Afternoon game:

SEATTLE	AB	R	H	O	A
S.Joh'n,rf	2	1	0	2	0
Elliw'h,2b	4	0	3	4	5
Easter'y,ss	4	0	0	0	1
Sheridan,ss	4	0	0	1	1
Hoff,rf	4	1	1	1	0
Schaub,1b	4	0	0	7	1
Millus,lf	4	0	1	1	0
Redman,c	4	0	1	5	1
Powers,p	4	0	0	0	3
Hatfield,p	1	0	0	0	0
Brett,p	1	0	0	0	1
Totals	34	2	6	21	13

SAN FRANCISCO	AB	R	H	O	A
Suhr,3b	4	0	1	2	2
S.Taylor,ss	3	0	0	1	3
Averill,lf	3	1	1	4	0
T.Joh'n,rf	4	0	1	1	0
Jolley,rf	4	0	1	1	0
Camilli,1b	4	0	1	10	0
Baker,3b	4	0	1	2	4
Woodson,c	4	0	2	4	1
Kunz,p	3	1	1	1	1
Totals	34	2	9	24	10

SCORE BY INNINGS

Seattle	0	0	0	0	0	0	0	2	0	—2
Base hits	1	0	1	0	1	0	1	2	0	—6
San Francisco	0	0	0	0	0	0	0	0	2	—2
Base hits	0	0	0	0	0	0	0	0	3	—3

SUMMARY

Errors—Camilli. Innings pitched—By Powers, 5 1-3; Hatfield, 1 2-3. Charge defeat to Powers. Runs responsible for—Powers 6; Kunz, 2; Hatfield, 2. Struck out—By Powers, 4; Kunz, 4. Bases on balls—Off Powers, 2; Kunz, 2. Hit by pitched ball—Suhr, by Brett. Stolen bases—S. Johnson, 2; Hoff. Home run—Suhr. Two-base hits—Sheridan, M. Johnson, Ellsworth, Baker, Camilli, Kunz. Sacrifice hits—S. Taylor, Double plays—Kunz to Suhr; Suhr to Taylor to Camilli; Easterling to Ellsworth to Schaub; Woodson to Suhr. Time of game—1h. 55m. Umpires—Barlow and Van Grafan.

ENGLISH TURF TO CLOSE

The Manchester November Handicap, November 27, will close the English turf season.

OBSERVATIONS

BY THE INNOCENT BYSTANDER
BILL HENRY

THIS coming Saturday is going to cut a lot of ice in the local football world. Paramount interest, of course, is centered in the annual attempt of the Trojans to bowl over the Golden Bear, the fracas to take place this year at Berkeley, with every indication that U.S.C. will be victorious. The Trojans have shown genuine ability all year long and their opponents haven't. When the Bears were knicked by St. Mary's a week ago, folks weren't so sure that they were weak, but the Oregon Aggies' walloping by approximately the same score is going to make a lot of people believe it. This much is certain, however. The Bears will fight a lot harder to beat U.S.C. than they did to beat St. Mary's and the Aggies.

* * *

Arguments as to the Southern Conference ought to simmer down pretty well after Saturday's battles. Occidental's battling outfit will meet the equally determined and very surprising gang from Whittier out at Occidental in a game which brings two undefeated teams together. At the Coliseum the U.C.L.A. Grizzlies, making their first appearance in the big concrete bowl, will attempt to make the local public believe that they are everything they thought they were until Whittier taught them something different last Saturday. They play Pomona.

From all appearances Occidental and Pomona are the outstanding conference teams, all other predictions to the contrary notwithstanding. The Tigers have one of the best teams that ever represented the Eagle Rock school and, with the injuries from the Loyola game gradually healing, they will have their full strength in the field for the conference games. The Sagehens, overlooked by the folks who don't know much about football and who were fooled by Pomona's failure to do much last year, have an absolutely veteran eleven with a couple of new dark-horse stars.

* * *

Occidental's battle with the Trojans last Saturday simply went to verify the old story that no Southern Conference team has ever been badly beaten by U.S.C. in a midseason game. The Tigers faced the Trojans with a whole lot more regulars missing from the line-up than the Trojans did and used some thirty players in the game. Had Solly Mishkin's wonderful seventy-seven-yard run at the start of the second half been allowed making the score 14-7, there might easily have been a very different story told in the game. The individual efforts by Laraneta in the second quarter and Mishkin in the third were two of the finest runs ever seen on a local gridiron.

* * *

We can't let this column go by without a mention of the very surprising upset sprung by the Trojan frosh in crowning the much-heralded babes from Berkeley 21 to 7. Both teams were very strong on the offense and not too good on the defense but the Trojan yearlings were tremendously powerful. We also note that the Oxy frosh finally made good after several seasons of trying and walloped Bakersfield High 21 to 0. In three games the Tiger cubs have had four first downs registered against them.

KRUG WELCOMES BENEFIT

Marty Cherishes Belief That His Seraphs Will Trim Major Leaguers in Tomorrow's Game

Manager Marty Krug of the champion Angels rather welcomes tomorrow's benefit game at Wrigley Field with a team of major league players. Marty cherishes a pardonable conceit that his pennant-winning club can show its heels to almost any kind of big league combination it meets.

When the benefit game was broached, Manager Marty Krug insisted that a team of real strength be organized to oppose his crew. Evidently, his desire for opposition will be fulfilled, for Russ Hall, secretary of the "Old-Timers'" Association, has lined up a band of stars to give the Angels battle.

Manager Krug is much interested in the game, not only as a test of baseball skill, but also as a means of helping the association's sick fund. "Any of us," says the Angel skipper, "may be sick himself some day, and when that unwelcome time comes, he will be glad of the aid which the association is extending its unfortunate members."

The benefit game will start at 2:30 o'clock. The Los Angeles team will be practically intact, and the All-Star combination will include major-league talent exclusively. Prominent among the All-Stars will be such noted players as the Meusel brothers; Dick Cox, Pete Scott, Babe Herman, Johnny Rawlings, Fred Haney, Johnny Butler, Johnny Basler, Hugh McMullin, Hollis Thurston, Bill Piercy, Lou Koupal, Red Oldham, Clyde Beck and possibly Charlie Root.

Ladies will be admitted free, as has been the custom at Wrigley Field. All others with the sole exception of the players who take part in the game, will "lay it on the line."

CALLAHAN FACES PITTS

Chicago Puncher Engages Junior Welter Champion in Hollywood Main Event

The Hollywood American Legion Stadium is going to be called the house of surprises. One never knows what is going to happen in the way of upsets at this boxing club. Last Friday night Jimmy McLarnin dropped a decision to Doc Snell. Mushy Callahan fights Charley Pitts of Chicago this week at the same club and it isn't a cinch that Mushy will walk away with the decision.

Callahan is training hard for his shot with Pitts. The Chicago fighter has never been in action in California. He is very fortunate in getting the first shot at Callahan, who recently acquired his title.

Eddie Shears, manager of LaSalle, is taking no chances after he saw what Doc Snell did to Jimmy McLarnin. Should Mushy drop a decision to Pitts he would lose some prestige as a champion and his manager is too smart a fellow for anything like that to happen.

Charley Pitts has fought Benny Leonard, Charley White and some more lightweights who could hit and he isn't going to be afraid of anything Callahan has in the line of socks.

PENN STATE LEADS

NEW YORK, Oct. 17. (AP)—Thanks largely to 82 points scored in its opening game of the season, Penn State leads eastern football teams with a total of 165. The University of Pennsylvania ranked second with a total of 152 points. Dartmouth was third with 137 and Syracuse and Georgetown were tied at 136 each.

HOPPE AND FLORES MINGLE AT EL RIO

The pugilistic followers of the sport in Ventura county will be treated to one of the best cards yet arranged at the El Rio merican Legion this season for Wednesday night when Dick Hoppe, Los Angeles lightweight, will trade blows with Mike Flores, rugged Santa Paula slugger. They are scheduled to go eight rounds in the main event.

Mickey Erno, Los Angeles flyweight, will mix with Bobby Smith of New York in the six-round semi-wind-up. Vernon Jackson, colored bantamweight, will trade blows with Eddie McDonald in the six-round special event. The four-rounders are Joe Fenton vs. Paul Medaine, and Bobby Payne clashing with Tony Saltero in the curtain raiser.

MANY NEW TROTTERS

Indications point to 100 new 2:10 trotters this season with Guy Axworthy in the lead as a sire.

HOLLYWOOD AND MERCURY CLUB SOCCERITES TRIUMPH

Results in yesterday's soccer game at Loyola were as expected, Hollywood winning from the Thistles and L.A.A.C. annexing the points from the Vikings. One game was a slaughter, Hollywood running up a total of eleven goals while holding the Thistles scoreless. The other encounter saved the day from a football point of view, Vikings going under to the champs by a 3-to-1 count.

The Vikes spotted the club to a two-goal lead early in the game when Billy Downie netted twice in rapid succession. Cleve paved the way for the first score when he carried the ball down the field and parted to Downie, who was lying uncovered. McDill, who made his initial appearance for the title-holders at outside left, provided Downie with his chance and opportunity to score with a nice cross in the goal mouth. Downie again scored for the club and again Cleve was the abettor with a perfectly placed cross.

With three goals against them, the Vikings started a rally which failed of results.

The second half saw the exchanges more even and the losers gave as much as they received. Much of the play was of midfield variety, neither side being able to dominate the situation.

The Thistles were hopelessly outclassed by Hollywood and were never in the picture. The Sheiks scored four goals in the first half, in which period the Thistle offered their best opposition. In the second forty-five, however, the Wasps went to pieces and goals came almost at the will of the Sheiks.

Parkinson scored five, Collier two, Owens two and Walker one for the winners. Walker's goal was made on a penalty.

VICTOR PROMISED WALKER GO

Incentive is the thing that is back of all successes. Dick Donald, Wrigley Field fistic impresario, realizes this and has given the principals of the Colima-Strong bout, which will top his all-star card Saturday afternoon, an incentive to win. The incentive is not only a bigger boost in fistic ratings which will be naturally earned by the victor of this battle, but it is a chance at Mickey Walker, former welterweight champion.

The great middleweight battle will have to be really great to keep the Bobby LaSalle-Joe Salas bout from stealing the show. LaSalle is gunning for Jimmy McLarnin. Salas also wants a McLarnin bout and wants to erase the defeat LaSalle scored over him recently.

The third ten-rounder on the all-star card also has been given a prize. Paul Demsky has lost only one decision since coming to Los Angeles and that was a questionable verdict given to Tommy O'Brien. Joe Schlocker, who meets Demsky, is like Strong, he wants to crash the real money class. This opportunity has been made possible to the victor by Donald,

BEAVERS GRAB FOURTH PLACE

Southpaws French, Ortman Subdue Seraphs Twice

Portland Lands on Holmes to Capture Opener, 11-2

Four-Run Rally Gives Ducks Afterpiece, 5 to 2

(Continued From Eleventh Page)

in three rounds to put over all eleven of their runs. The Portlanders had their first big inning in the fourth, an error by Read on a play at the plate that would have retired the side scorelessly, paving the way to the Beavers' four markers. Red Smith got a double with one away and McCurdy popped to Jacoba for the second out. Strand then singled to center. Stats uncorked a throw to the plate in plenty of time to get Smith but Read let the ball get by him for the first run. Stan Baumgartner, who played left field for the Ducks in the opener, singled to center, scoring Strand and Frank Tobin followed with a drive over the left-field wall to account for the inning's quartet of runs.

Singles by Cissell, Washburn and McCurdy, a stolen base, a wild pitch and a circuit clout by Paul Strand gave the Beavers four more in the eighth. Strand's homer cleared the left-center field wall with plenty to spare and scored McCurdy from first. The Ducks continued their attack in the eighth with more hits that produced three runs.

French's hopes of a shut-out vanished in the home half of the eighth when Jigger Statz doubled to right and came home on successive infield outs by Dwyer and Hood.

Just for fun the Angels picked up another score in the ninth when Ray Jacobs punched one over the left-field bricks.

SETTLE FINALE EARLY

The second game was settled in the first inning, when the Beavers got to Weathersby for four of their five runs. Metz doubled and went to third and Cissell reached first when Weathersby fooled Cissell's bunt. Washburn hit a sacrifice fly to Hood to score Metz and Red Smith's double put Cissell on third, from where he scored on McCurdy's sacrifice loft to Statz. Paul Strand then banged out his second homer of the afternoon so that was that.

Brazill's single, Jacobs's double and Dwyer's infield out gave the Home Guards one in the second, but the Beavers got this one back in the fifth, when Metz was hit by a pitched ball and completed the circuit on a couple of sacrifices and Hemingway's error. Doubles by Hemingway and Brazill accounted for the final Angel marker in the sixth.

Although the Coast League season is ended, there will be one more game at Wrigley Field this year, the Angels tackling Irish Meusel's major-league All-Stars in a benefit struggle tomorrow afternoon.

First game:

PORTLAND	AB	R	H	O	A
Metz,rf	4	0	0	0	0
Cissell,ss	4	0	0	2	4
Washb'n,3b	3	0	0	2	1
M.Smith,2b	3	0	0	1	2
M'Curdy,1b	3	1	1	11	0
Strand,cf	3	2	1	0	0
Baumg'r,lf	3	0	1	1	0
Tobin,c	3	0	1	4	0
French,p	3	1	1	1	1
Totals	30	4	5	22	8

LOS ANGELES	AB	R	H	O	A
Statz,cf	4	1	2	4	0
Dwyer,2b	4	0	1	1	4
Hood,rf	4	0	1	2	0
John,lf	4	0	1	1	0
Brazill,1b	3	0	2	12	0
Jacobs,3b	4	1	1	0	3
Mitchell,ss	4	0	1	3	4
Read,c	4	0	0	3	1
Holmes,p	3	0	0	0	2
Totals	34	2	7	27	14

SCORE BY INNINGS

Portland	0	0	0	0	4	0	0	0	1	—5
Base hits	0	1	0	1	0	4	0	0	0	—6
Los Angeles	0	0	1	0	0	0	0	1	0	—2
Base hits	1	0	2	0	2	0	0	1	1	—7

SUMMARY

Errors—Dwyer, 2; Read. Tobin. Struck out—By French, 2; Holmes, 2. Bases on balls—Off French, 2; Holmes, 2. Stolen bases—M. Smith, Hood. Home runs—Tobin, Strand. Jacobs. Two-base hits—M. Smith, Statz, 2; Tobin. Sacrifice hits—Cissell, McCurdy, Metz. Double plays—Cissell to McCurdy, Dwyer to Read to Brazill. Time of game—1h. 55m. Umpires—Reed and Carroll.

Second game:

PORTLAND	AB	R	H	O	A
Metz,rf	3	1	1	1	0
Cissell,ss	2	1	0	1	3
Washb'n,3b	2	0	0	1	2
M.Smith,2b	3	1	1	2	3
M'Curdy,1b	3	0	1	6	0
Strand,cf	2	1	1	2	0
Tobin,lf	3	0	1	2	0
Wendell,c	3	0	1	6	0
Ortman,p	3	0	0	0	3
Totals	24	5	6	21	7

LOS ANGELES	AB	R	H	O	A
Statz,cf	4	0	0	2	0
Hemin'y,2b	3	0	0	0	7
Hood,rf	3	1	1	0	0
John,lf	3	0	1	1	0
Brazill,1b	3	0	1	9	0
Jacobs,ss	3	0	0	2	3
Dwyer,2b	3	0	0	2	3
Read,c	3	0	0	1	0
Weather'y,p	3	0	0	0	1
Tobet,x	1	0	0	0	0
Totals	29	1	3	17	14

a—Batted for Weathersby in 7th.

SCORE BY INNINGS

Portland	4	0	0	0	1	0	0	0	—5
Base hits	1	0	0	0	0	0	0	0	—1
Los Angeles	0	1	0	0	0	0	0	0	—1
Base hits	1	0	0	0	0	0	0	2	—3

(Called end of 7th by agreement)

SUMMARY

Errors—Hemingway, Weatherby. Runs responsible for—Weatherby, 2; Ortman, 3. Struck out—By Weatherby, 2; Ortman, 1. Bases on balls—Off Ortman, 2. Home run—Strand. Two-base hits—M. Smith, Metz, Jacobs. McCurdy. Hood. Brazill. Sacrifice hits—Washburn, 2; McCurdy, Cissell, 2. Runs batted in—Washburn, McCurdy, Strand, 2; Dwyer, Brazill. Double play—Washburn to Cissell to McCurdy. Passed ball—Wendell. Time of game—1h. 15m. Umpires—Duck and Carroll.

KAER LEADING COAST SCORER

(Continued From Eleventh Page)

of the country. Carr of Syracuse, is leading with eight touchdowns and eleven extra points for a total of fifty-nine. Wilson of Lafayette, has forty-two points.

On the Coast, Wes Schulmerich, Oregon Aggie iron man, has taken fourth place with thirty-three points, and Morley Drury is next in line with twenty-nine.

The Trojans rank as the second highest scoring team on the Coast, and third in the country. The vicious Oregon Aggies have steam-rollered a total of 166 points to lead the nation, while Penn State, despite a shut-out at the hands of Knute Rockne's latest aggregation of roughriding horsemen, is second with 165. The Trojans have rolled up an even 160 points in their four games, and have six contests remaining on the schedule.

Mort Kaer will have plenty of chance to add to his imposing total. He will probably be started at the signal calling job against California next week, and if he makes good the Red Terror who made Red Bluff famous, will stick in that position throughout the remainder of the season.

The table of Trojan point scorers to date:

Name	Touchdowns	Kicks	Extra Pts.	Total
Morton Kaer	7	42	0	42
Morley Drury	3	15	11	29
Don Williams	3	18	0	18
Howard Elliott	2	12	3	15
Gene Dozier	2	12	0	12
Herschell Benbow	2	12	0	12
Morris Badere	2	12	0	12
Manuel Larraneta	1	6	0	6
Max Thomas	1	6	0	6
Lloyd Thomas	1	6	0	6
Totals	23	138	30	168

Safety scored against Washington State. 2
Total 170

SEEK MICKEY WALKER FOR WINNER OF VERNON FIGHT

LEO LOMSKI

Matchmaker Wad Wadhams will renew efforts today to get Mickey Walker to box the winner of the Leo Lomski-Jack Willis fight at Vernon tomorrow night. If Walker proves to be unavailable Bert Colima may get his long desired chance to try to win back lost laurels from men who both knocked him out.

Lomski and Willis will go into the ring at practically even money. In this they will be an exception since nearly every main event held here in the past four or five months has made one of the principals a heavy favorite.

The bout figures to be hammer-and-tongs affair. Either is likely to register a knockout, but if it goes the limit it should be a punishing fight.

Lomski furnished a surprise when he stepped on the scales yesterday after his final workout and registered under 162 pounds. The report had been circulated that the Aberdeen Pole was far overweight. He would be able to make 160 pounds if necessary.

Both boxers have posted forfeits to scale 162 or under. Willis is lighter than his opponent by a pound or more.

Judged from form in the gymnasium Lomski appears to be in better shape for a long fight than his rival. Willis has not boxed in three months while Lomski has been active.

Lomski has scored four knockouts in his last nine fights. He loves to fight and punishment doesn't seem to affect him. He worked three days with Victor Alexander, the 197-pound negro, and was knocked down twice in as many days.

"I don't believe Willis can hit any harder than Alexander," says Lomski. "And he'll have to hit harder than that to stop me."

Alexander has the reputation for knocking down some very good fighters, including Jack Dempsey and George Godfrey.

Willis has not showed his hardest punch in training. He hits so hard it is necessary for him to be careful with his hands.

California Joe Lynch is here from San Francisco. He meets Angel Oe la Cruz in the eight-round semi-final.

NEW HOLDS IN MAT MATCH

Lutze-Londos Expected to Show Polished Tricks at Olympic Auditorium

Local wrestling fans will view some brand new holds and tricks of the mat when Jimmy Londos wrestles Nick Lutze in their best two out of three falls match Wednesday night at the Olympic Auditorium.

Such is the claim of Londos, who has been working for two months at his Long Beach camp in hopes of putting young Nick Lutze's collegiate shoulders to the canvas for a decisive victory.

NICK LUTZE

"Stecher made the

Friedman

SAGEHENS AND GRIZZLIES MIX

Rival Teams Clash Saturday at Coliseum

Pomona Leading Conference With Three Wins

Lee Williams Bright Star in Nixon's Squad

(Continued From Eleventh Page)

he has the weaving hip motion which caused the famous whaston ice man to slip through the line with such ease and to elude tacklers so skillfully once under full steam. While watching Williams in scrimmage one night we saw five backs dive at him and apparently close their arms about his legs. He never stopped at all. The first time we cast our optics in his general direction he was engaged in scrimmaging the Pomona frosh, a pretty fair football club. He made three touchdowns in something like six plays and didn't even appear to be winded.

IS FAST CHAP

Although we don't know just how fast Grange actually is, it wouldn't take much persuading to make us bet that Williams is possessed of more speed than the Redhead. Nixon's main trouble with him is in getting the interference to move fast enough so that Williams can decently get impatient and go cruising off to look for a hole while his mates are just engaged in the task of opening one up for him.

The Sagehen find came to Pomona last year from Citrus Union High School, an institution which has sent many great prospects to Nixon. An injury in the first few minutes of touch football prevented him from playing at all as a frosh and very few people knew who he was when he showed up this fall. Nixon took him under his wing, and although the latter is still green he's shown so much promise that he now pays about three-quarters of every game while the regular halfback warms the bench.

Don't get the idea that Williams is the only player on Nixon's team. Not by a long shot. The Pomona eleven is a well-balanced affair without him, but naturally Nixon isn't weeping over finding a guy who can run like Red Grange.

Despite the Grizzlies' defeat at the hands of Whittier, Saturday's game in the Coliseum should be a corker. Arrangements have been made to broadcast results of the U.S.C.-California game at Berkeley so that fans who can't go north can listen in by attending the clash at the Coliseum.

LINE LOOKS GOOP

Spaulding will probably make no changes today. His line appears to be as good as any in the conference if the men can only show more speed in coming out for interference. The ends were caught napping a couple of times, but few ends are infallible. It is in the backfield that changes seem to be needed, although even these may not take place if the linemen come out fast enough to form decent interference.

Joe Fleming is the new of the ball-carrying combination and he's good, several times he made nice gains against the Poets without interference. Jimmy Armstrong, a substitute halfback, made the lone Grizzly touchdown and from the way he acted while in there it's likely that he'll start against Pomona. Kibbe, who replaced Fields, also looked good. Whittier isn't going to get much time to rest up for the Poets go down to battle again Saturday against Occidental at Eagle Rock. The latter should also be a corker, but the superior numbers of the Tigers should bring them victory in the end. Whittier has been keyed up to fighting pitch on two successive Saturdays and it seems unlikely that Lee Oland can get 'em in such a frame of mind again this week-end. It is does he's a wonder.

SOCCER FILLS COFFERS

Dominion of Canada soccer football authorities added a net profit of $18,000 to the treasury as a result of the visit of the England Football Association eleven.

S. P. Lee Says

Charley Sloan—L. A. reporter has a nose for statistics—He says our city grows faster than N'York—Gains 113,940 new citizens a year—Predicts the population in 1950 will be 3,994,873—Guess he's about right—L. A. is full of great opportunities—Is the fellow who doesn't take advantage ought to be exiled to —Russia—

S. P. LEE REALTOR
305 Union Bank Bldg.
TR 6303

Slide in for Our
50c Lunch
75c Dinner
COFFEE DAN'S
(Adjoining Booth Hill)
719½ South Hill.

HOLLYWOOD LEGION STADIUM
BOXING

HUNTER DEFEATS VON ELM IN SALT LAKE EXHIBITION

Visitors Share Honors in Mediocre Golf Play; Coffin Cops Flintridge Medal

SALT LAKE CITY (Utah) Oct. 17. (AP)—George Von Elm and Willie Hunter, of Los Angeles, assumed the major roles in the eighteen-hole exhibition low-ball match today, at the Salt Lake Country Club, although they divided honors in the event with Leonard Von Elm, Salt Lake City titleholder, and Eddie Erickson, Utah State champion.

Hunter and Morrison defeated the Von Elm brothers, 3 up and 2 to go, in a mediocre performance. George Von Elm, the national amateur champion, was decidedly off on his putting, while Hunter experienced some difficulties with his iron shots.

The proceeds of the match were given over to a local charity fund.

COFFIN LEADS FLINTRIDGE

L. R. Coffin, Flintridge veteran golfing star of the president's and recently cup event at Flintridge, yesterday in honor of the Pomona Valley Times

Coffin, Flintridge veteran golfing star of the president's and recently cup event at Flintridge, yesterday in honor of the Pomona Valley Times

California Jewelers' Association are all set for the semiannual tournament of the body that will be held at Hillcrest Tuesday. George Germain, C. F. Weston and Frank Davidson, in charge of the event, have arranged a very attractive program with many beautiful prizes. There will be a dinner for the visitors in the Hillcrest club home, in the evening. Lewis Scott, club professional, has his home course in great shape and the Jewelers are to be congratulated for securing the championship layout for the association play.

MOUNTAIN MEADOWS PLAY NEXT WEEK

Entries are already filtering in for the second annual Mountain Meadows invitational, scheduled for Saturday and Sunday, the 30th and 31st inst. Nearly 200 local golfers played in the successful event that was won by George Von Elm last year. Plays will be in 18 holes medal, in three classes, scratch to 6, 7 to 12 and 13 to 18. Harold and Russell Thompson, with Fay and Lester Coleman, a quartet of the best youngsters in the Southland, will be one of the most formidable foursomes goiing for the special four-man aggregate gross and net trophies.

DAWSON ENTERTAINS "TERRIBLE TWENTY"

As guests of N. E. Dawson of American System of Reinforcing, the "Terrible Twenty" hied themselves forth to the Brentwood Country Club on Thursday, and partook of 36 holes of golf plus a wonderful feed provided by Harry Ham's kitchen staff. The Brentwood course was in wonderful condition, but the "Terrible Twenty" fell down on their recent improved showings and did not make as low scores as in the last couple of tournaments. Dave Llewellyn took first prize with a score of 177 for 36 holes. R. E. Kinne won second with 178, and Charley Russell took third with 179. The next tournament of the "Terrible Twenty" will be held at El Caballero about November 18.

DE WITT LEADING EL CABALLERO PLAY

C. F. De Witt defeated Clarence Shockley, 2 and 1, in the first-round match of the annual fall tournament for El Caballero members yesterday. Tom Hodges, new club secretary, assisting Jack Tarrant, club pro, promises that the coming competition will be just about the best the event has ever known. El Caballero is in beautiful shape.

Complete first-round results to date are as follows:

C. F. De Witt defeated Clarence Shockley, 2 and 1.
R. Bixler defeated George O. Chapman, 3 and 6.
Hector Turnbull defeated Hulbert Burroughs, 6 and 5.
George Clemson defeated W. C. Johnson, 3 and 7.
F. W. Garn defeated Dr. Shoemaker, 6 and 5.
Harry Barker, bye.
Harry Birthe, bye.
Hunter Tuttle defeated Tom Case, 8 and 6.
Ralph Dodd defeated Ed Wall, 3 and 1.
F. W. Jones defeated George A. Chapman, 7 and 6.
Tom Hodges, bye.

VISITOR ACES AT BRENTWOOD

Alfred Davidson of the Quaker Ridge (Narrow Neck, N. Y.) Golf Club, playing with W. King, N. E. Cornell and R. Bernasconi, made a hole in one when his tee shot to the 213-yard eleventh hole at Brentwood found the bottom of the cup yesterday.

Results in fifth-round matches in the Bundy Cup tourney for Brentwood members were as follows: V. J. Holt defeated A. W. Honey, 1 up; Harry Stitch defeated A. E. Lamm, 1 up; W. B. Dickinson defeated R. W. Kirby, 1 up; C. W. Christain, 80-10-70, won the Class A sweepstakes play yesterday. E. R. Maule, 83-8-75, was second. V. S. Wasen, 88-22-66, led the Class B field. F. L. Riordan, 88-20-68, was second.

STARS SPLIT PAIR WITH OAKLAND CLUB

OAKLAND, Oct. 17. (AP)—After losing the morning game, 9 to 6, Oakland came back in the afternoon to defeat Hollywood, 7 to 4, in the final contest of the season today. The win gave the Oaks the odd game of the series. Scores:

Morning game:

HOLLYWOOD	AB	R	H	O	A	E
Gooch,3b	5	1	2	1	3	0
Lee,ss	5	0	0	3	3	0
O'Dell,rf	5	2	2	2	0	0
Zeellers,lf	5	0	0	2	0	0
Frazier's,cf	4	2	3	1	0	0
Sheehan,1b	4	0	2	11	1	0
Kerr,2b	4	0	0	2	4	0
Peters,c	3	0	1	4	0	0
Mallory,p	4	0	0	0	1	0
Totals	39	5	10	26	12	0

OAKLAND	AB	R	H	O	A	E
Valla,rf	4	1	1	1	0	0
Reese,2b	4	1	1	1	3	0
Pickering,lf	3	2	2	2	0	0
Fenton,1b	4	0	1	9	0	0
Governor,cf	4	1	3	3	0	0
Sheehan,3b	4	0	1	1	3	0
Baker,c	4	0	1	6	0	0
Lary,ss	4	0	0	4	1	1
Krause,p	3	1	1	0	2	0
Daglia,p	1	0	0	0	0	0
Brubaker,x	1	0	0	0	0	0
Totals	40	9	16	27	14	1

x—Batted for Daglia in 9th.

SCORE BY INNINGS

Hollywood	0	0	0	1	0	0	0	0	5	—6
Base hits	1	2	1	0	0	0	1	0	1	—10
Oakland	0	0	0	0	0	0	0	0	9	—9
Base hits	1	3	1	2	1	0	1	0	1	—12

SUMMARY

Errors—Gooch, Krause. Innings pitched — By Krause, 2 1-3. Charge defeat to Krause. Hit by pitcher—By Krause, 1. Hits batted—Off Krause, 3. Runs scored—Off Krause, 4. Runs responsible for—Krause, 5; Daglia, 2; Mallory, 4. Struck out—By Daglia, 3; Krause, 1; Mallory, 2. Home runs—Kerr, Pickering. Two-base hits—Governor, O'Dell, Frederick. Sacrifice hits—Reese, Kerr. Runs batted in—Kerr, 2; Fenton, Governor, 2; Cavener, Pickering, 2; Frederick, 2; Peters, Sheehan, Double play—Reese to Fenton. Passed ball—Peters. Time of game—1h. 45m. Umpires—Green and Goss.

Afternoon game:

HOLLYWOOD	AB	R	H	O	A	E
Gooch,3b	4	1	2	3	3	0
Lee,ss	4	1	3	0	5	0
O'Dell,rf	4	2	2	1	0	0
Zeellers,lf	4	0	0	2	0	0
Frederick,cf	3	0	0	3	0	0
Sheehan,1b	4	0	2	11	1	0
Kerr,2b	4	0	0	2	3	0
Peters,c	3	0	1	4	0	0
Mallory,p	4	0	0	0	1	0
Totals	34	4	11	24	13	0

OAKLAND	AB	R	H	O	A	E
Valla,rf	2	1	1	2	0	0
Reese,2b	3	1	1	3	4	0
Pick'g,s.lf	4	0	2	1	0	0
Fenton,1b	4	0	1	9	0	0
Governor,rf	3	0	0	1	0	0
Cavener,3b	3	0	0	1	1	0
Baker,c	3	0	0	5	0	0
Lary,ss	4	0	1	1	4	0
Frazier,p	3	1	1	0	1	0
Brubaker,x	1	0	0	0	0	0
Totals	36	7	16	27	15	0

x—Hit by Fenton's batted ball.

SCORE BY INNINGS

Hollywood	1	0	1	0	0	0	0	2	0	—4
Base hits	1	1	1	0	2	0	2	3	1	—11
Oakland	0	2	0	3	0	0	0	0	7	—7
Base hits	1	2	1	2	1	1	2	1	5	—16

SUMMARY

Errors—Lee, 2; Peters, Pickering, Frazier, Arlett, 2. Innings pitched—By Frazier, 2 plus. Credit victory to Arlett. Runs responsible for—Frazier, 2; Mallory, 7; Arlett, 2. Struck out—By Mallory, 4; Arlett, 2. Bases on balls—Off Frazier 3; Mallory, 1. Wild pitch—Mallory. Hit by pitched ball—Pickering, Gooch, Zeellers, by Frazier. Three-base hit—Frazier. Two-base hits—Reese, Cavener, Fenton. Sacrifice hits—Valla, O'Dell, Zeellers, Reese. Double plays—Lary to Reese to Fenton, 2; Lee to Gooch to Sheehan, Arlett to Reese to Fenton. Time of game—1h. 45m. Umpires—Goss and Green.

SHIPPING and Los Angeles Harbor NEWS

NEW CATAPULT TEST FOR NAVY

Powder Charge Will Hurl Heavy Plane Into Space

Three Fleet Officers to Risk Lives in Experiment

Port Lumber Arrivals Show Import Field Gains

The interest of the United States Navy tomorrow will be centered on the superdreadnaught West Virginia, for from the top of that ship's No. 3 turret three men and a two-ton airplane are scheduled to be shot out into space.

The three young officers will be risking their lives for the future of naval aviation, for it will be the first time in history that a heavy cruising plane, a Loening three-seater amphibian, has been catapulted from a battleship by a powder charge. Lieut. Delmer S. Fahrney will pilot the Loening in its epochal hop.

The West Virginia's new powder-impulse launching catapult, which shoots the plane into space by a charge of smokeless powder, is to be utilized for the launching. At present all battleships are equipped with compressed air catapults, located on the quarter decks, from which small Voight two-seater observation planes are launched. With the perfection of the powder catapults the compressed air catapults will be used for launching of fast fighting planes. All battleships in the fleet are eventually to be equipped with two of the new Loening three-seaters for spotting and observation.

HOP SPECTATORS

Admiral Richard H. Jackson, commander-in-chief of the United States Battle Fleet; Vice-Admiral Louis R. De Steiguer, commanding the battleship divisions, and a number of the Navy's aeronautical experts are expected to witness Lieut. Fahrney's hop.

Announcement was made aboard the flagship California yesterday that the naval transport Chaumont, which broke down 300 miles south of Los Angeles Harbor on the 15th inst., with 269 new ensigns and several hundred officers and men for the battle fleet aboard, is expected at the local base early this morning. When breakdown of the Chaumont's main circulating pump disabled her engines the fleet tug Koka was sent to her aid and yesterday at daylight convoyed the transport into San Diego. Repairs were effected and she sailed for this port at sunset.

SQUADRON AT ANCHOR

The battleship squadron will remain at anchor this week for signal competition, machinery overhaul and target practice. On the morning of the 22nd inst., the entire battle fleet will rendezvous at Los Angeles Harbor for the second of four two-day tactical exercises. Aircraft, battleships and destroyers will play prominent parts in the various phases of the maneuvers, in which sixty vessels will participate.

All ships will return to port at noon of the 23rd and a few hours later will be getting under way for the various Navy Day ports along the Coast. Following Navy Day celebrations on the 27th inst., the ships will not depart for the home base until the 26th.

TEN SHIPS BRING HUGE LUMBER SUPPLY

Twelve million feet of lumber arrived at the port yesterday from the Pacific Northwest aboard ten steamers. Ships from mill ports of Eureka, Grays Harbor, Columbia River, Puget Sound, Seattle and Port Angeles were among the arrivals.

Activity in the lumber import field has been increasing steadily for the past month, indications that it will hold well through November. Six more coastwise lumber carriers are due to arrive during the week, to include the Edna Christensen, Florence Olsen, Frank D. Stout, Missoula and Ernest H. Meyer.

One hundred and five world travelers will arrive at the port this morning aboard the Dollar liner Cleveland, via Honolulu, on eighth successive circumnavigation of the globe.

The President is now on her cargo holds the giant statuary group, "The Mystery of Life," loaded at Genoa for permanent emplacement in the Panama-Pacific exposition. What is in forty separate marble blocks and weighs approximately fifty tons.

Prominent among the passengers to disembark here are two naval officers coming to join the battle fleet, Commander Randall Jacobs, accompanied by his daughter, Miss Virginia Jane, and son Randall, Jr., and Commander J. N. Sowells.

Also of prominence aboard include Henry B. Smith, sporting editor of the San Francisco Chronicle; James M. Dixon, of the Dixon Studios, and Capt. E. Miller, New York capitalist, accompanied by Mrs. Miller.

Among prominent persons aboard the President Van Buren include Hal H. Saxon, George E. Loomis, Mrs. Mayme Howell, Mr. and Mrs. L. B. Fry, Charles F. Shoaff, Mrs. Grace Betts, Miss Laura L. Cummings, Mr. and Mrs. John Mildeen and two daughters and Dr. and Mrs. W. Aldis Smith.

Andrew Vidovich, 370 West Eighteenth street, owner and skipper of the fishing boat Zora, which burned and sank off Santa Barbara on the 14th inst., was rescued yesterday after it was reported that his attendance at a funeral, probably saved his life. Vidovich stayed ashore from his vessel for the fatal trip, yesterday first word learned that members of his crew, Ratin Bulanic and S. Arazni, were in a serious condition in a Santa Barbara hospital. Vidovich said the Zora was insured. The Zora, valued at $2500, was not insured.

J. W. Best's schooner Zingara, formerly the Lloyd W. Berry, yesterday returned to port following an extensive cruise by her owner and guests aboard the vessel. The Zingara, as the Lloyd W. Berry, became famous on the Atlantic several years ago when she crossed the western and later won the Bermuda yacht race.

Ten general cargo steamers will arrive at the port this morning to add to the unusual activity in all trades. They include the Norwegian tramp steamer Evanger, Cargo Nitch Glogow, the American-Hawaiian steamer Ohioan, from Boston and New York; the Nelson steamer Cadarsta, from Port Angeles; the Matsonian liner Lurline, from the north, and the Felix Taussig, from Baltimore; the Japanese tramp Takaoka Maru, from Seattle; the French liner La Marseillaise, from Seattle for Europe, and the coastwise freighters Silverado and Jacob, from Seattle.

Eighty-one cases of elephants are due at Los Angeles on the Nippon Yusen Kaisha liner Shinyo Maru from the Orient, but it will be a big day for this spells it all—they are only porcelain. Many other big items of art goods and curios and a wealth of fishing tackle are described for them. Among the passengers is Prof. E. Danenberg, Hongkong musical director. The liner will separate 950 cases of Japan, via the Panama Canal.

Vessels of the Mexico Whaling Corporation are preparing to sail from here in a few days for their winter whaling season out of Magdalena Bay and Cape San Luis, Lower California. The fleet goes with this, its third season, with an additional killer boat and a new combination tanker and factory ship, the Esperanza, for the time passed the Canal, en route out from Norway. The Esperanza will supplant the factory ship Merion and the tanker Balboa, which have been dropped from the fleet. Fuel oil, for which the Esperanza was to continue to this port, may be dispatched south instead, permitting the big ship to begin operations sooner at Magdalena Bay at a saving of $10,000. That would also advance the departure of the killer Hansa, Norness II and Columbus from here to the 25th inst., instead of waiting and accompanying the Esperanza south. Whaling crew personnel running in large numbers and the fleet expects to excel last winter's prosperous season by 33 per cent. Last year the company produced more than 15,000 barrels of whale oil, from more than 500 carcasses. A large portion of the output was purchased and refined right in Los Angeles by the Vegetable Oil Products Company, which may handle even a greater amount this winter. The fleet will leave the southern fields to itself this year, as the

TRANS-PACIFIC MAIL

Following schedule of sailings is provided by the Los Angeles postoffice:

October 21, from Seattle. Mail for Yokohama, Kobe, Darien, Taku Bar and Shanghai.

October 28, from San Francisco. Mail for Honolulu, Kobe, Shanghai, Hongkong, Manila and Singapore.

For connection at Seattle, mail must leave Los Angeles the third day prior to date of sailing not later than 5:30 p.m.

To connect at San Pedro for the Hawaiian Islands every other Saturday, mail leaves Los Angeles at 5:30 p.m. on Saturday.

Note—To connect at San Francisco mail must leave Los Angeles on dispatch made not later than 5:30 p.m. the day prior to date of sailing.

Vega Sext, with its factory ship Kommandoren III and four killers, is reported returning to Norway. They are now headed south from the summer's whaling off Kamchatka with 10,000 barrels of oil.

The C. A. Larsen, reputed to be the biggest whaling factory in the world, is expected here next week. She is a Norwegian steamer of 17,400 tons deadweight, and is to take on a full load of fuel before sailing for Hosul, near the South Pole, for the season's whaling.

The Ocean Transport Company of New York has added another freighter to its intercoastal fleet, the steamer West Canon of 8800 deadweight tons, purchased from the Shipping Board for $190,000, of which 25 per cent is cash. She shortly will join other vessels of this line in trade from New York to West Indian, Colombian and Central American ports and the United States Pacific Coast.

Masatlan, destined to be the principal southern terminus of Capt. G. Allan Hancock's West Coast Transportation Company, and already a port of call for several steamship companies, is soon to be improved at government expense. An appropriation of 7,000,000 pesos has been made to cover construction of a stone breakwater 1700 meters in length, the dredging of the inner harbor and the construction of a 300-foot steel concrete pier. The steamship Hancock, recently renamed recently bought by Hancock and associates and reconditioned, will sail from here the 20th inst., in the new service under the flag of Panama.

American shipyards on September 1, last, were building, under navigation laws, 215 steel vessels of 365,094 gross tons, compared with 209 steel vessels of 346,150 gross tons on August 1, according to the Bureau of Navigation of the Department of Commerce. There were also forty-six wood vessels of 12,146 gross tons building or contracted for September 1, compared with eighteen vessels of 3305 tons on August 1.

John Heaton's tankers Bergen and Pal, in yesterday with 1100 barrels of fish, respectively, from Mexican waters, indicate that bluefin are running predominantly again. Normal October catches are about 65 per cent bluefin tuna, the more valuable fish, and 35 per cent skipjack. Recently, however, the skipjack comprised 80 per cent of the catch and bluefin 20 per cent. The heavier harvest of bluefins is cheering both fishermen and canners, as there is more money in them for both parties.

SHIPPING

PORT INDEX

OUTER HARBOR DISTRICT

16-45—Outer Harbor Dock & Wharf Co., Hartwood Lumber Co., Union Lumber Co., Pacific Lumber Co.
41—Outer Harbor Dock & Wharf Co., American Salt Co.
51-54—Outer Harbor Dock & Wharf Co., Dodwell & Co., Blue Funnel Line, Canadian Government Merchant Marine, M. F. and R. Line, Atlantic, Gulf & Pacific Co., Grace & Co., I. Martin Silverton & Co., Latin-American Line, Union Sulphur Co., Meyer, Wilson Co., Southern Pacific Co., National Navigation Lines, East Asiatic Co., Ford S.S. Co.
55—Outer Harbor Dock & Wharf Co., Coos Bay Lumber Co., Peramino Lumber Co.
59—J. Martin Silverton, Norway-Pacific Steamship Co.
66—Canadian Pacific Steamship Co.
76-77—Pan American Petroleum Co.

SAN PEDRO DISTRICT

73—Southern Pacific slip, Bunkering Co.
74-76—E. K. Wood Lumber Co.
81-82—Southern Pacific wharves, south of Fifth street (the wharf).
86-87—Southern Pacific wharves, north of Fifth street.
88—White Flyer Line.
90—Furness Line, Western Steamship Agency, Inc., Pacific Line, Wilmot Steamship Co., Ocean Transport Co.
94—Marine Engine Works.
95-96—Hammond Lumber Mill & Lumber Co.
97-101—Standard Oil Company.
103—Los Angeles Lumber Products Co.
104-105—Los Angeles Shipbuilding & Dry Dock Co.
106—Merritt, Chapman & Scott.
107-118-120—Associated Oil Co., Tidewater Oil Co.
121-125—Shaw Pacific Lumber Company.

WILMINGTON DISTRICT

130-131—Union Oil Company.
132-154—Pacific Steamship Co., Admiral Line, Panama Line, Arrow Line.
135-157—L. A. Steamship Co., United American Lines, Arrow Line.
158—Williams Line.
159-160—Struthers & Barry, Nelson Steamship Co.
164-165—Shell Company, Anglo-Mexican Petroleum Corp.
172-175—California Petroleum Co.
176-178—Associated Oil Company.
177-178—McCormick Steamship Co., Munson-McCormick Steamship Line, Pacific-Argentine-Brazil Line, Pacific-Havana-Jacksonville Line.
181—Municipal Oil Loading Wharf.
184-186—Catalina Terminal, Wilmington Transportation Co.
187—Vegetable Oil Co., C. Lehmaen, Holland-Pacific Line, Royal Mail Steam Packet Co.
188—Panama Mail Steamship Co., Garland Line, Transmeridian Corp., Sassley Co.
189-191—Norton, Lilly & Co., Isthmian Line, Waterman Steamship Corporation Co., Ltd., Argonaut Line, Planet Line.
194—Municipal Stockyards.
195-197—Charles R. McCormick Lumber Co.
198-200B—Bliss Lumber Co.
200E-206N—Consolidated Lumber Co.

TERMINAL ISLAND DISTRICT

214-227—Petroleum Export Co.
228-229—Los Angeles Lumber Co.
228—Open lumber dock.
230A—California and Eastern Steamship Co., Nippon Yusen Kaisha.
234B—Gunzes & Hoyt, American-Australia-Orient Line, Gulf-Pacific Line.
236D—Williams, Dimond & Co., Mexican States Line, McCormick & MacPherson, Osaka Shosen Kaisha, Quaker Line.
236E-237—Panama Steamship Corp., Kosmoshaff-Roosevelt Line, Navigazione Libera Triestina (Francis Henry) Wingo & Co. Line, Trans-Atlantic Steamship Co., Ltd., Transatlantique (French Line.) Wingo & Co. Line, Trans-Atlantic Steamship Co., Ltd., Westfal-Larsen & Co., Isbrandtsen Steamship Line.
232A—Pacific Line, Blue Star Line, American Pioneer Line.
232DE—Luckenbach S.S. Co. (southbound.)
232E—Luckenbach S.S. Co. (eastbound.)
232DE—Crowell Wharf and Warehouse Co.
237-240ABC—General Petroleum Corporation.
Various—Transportation Company.
240XYZ-241—Bethlehem Shipbuilding Corporation.
Various—Capt. A. Paulsen, Flood Brothers, John Marshall, Bank Line, W. H. Wetherbank.

CARGO ARRIVALS AT THIS PORT

9 P.M. TO MIDNIGHT, OCTOBER 16

Tanker TUSTEM, Capt. Mann, from Philadelphia, 16:16 p.m. To load oil for the Atlantic Refining Company.
Steamer SAN PEDRO, Capt. Ong, from Grays Harbor, 11:20 p.m. Lumber for Hammond Lumber Company.
Steamer SURALICO, Capt. Bentley, from Newark. General cargo for the Transmarine Line.

SUNDAY, OCTOBER 17

Tanker BYRON D. BENSON, Capt. Cloyd, from New York, 12:30 a.m. To load oil for the Tidewater Oil Company.
Tug PALOMAR, from San Diego, 2:30 a.m., towing S & C oil barge No. 2. To load oil for the Standard Oil Company.
Steamer RUTH ALEXANDER, Capt. Nystrom, from San Diego, 6:36 a.m. Passengers and freight for the Pacific Steamship Company.
Steamer SANTA INEZ, from Tacoma, 6:30 a.m. Lumber for Lumber F. Maloney.
French tanker ARGYLL, Capt. Erasuma, from Santa Rosalia, 7:30 a.m. To load oil for Cie Des Asphaltes.
U.S.S. ARCTIC from San Diego, 7:30 a.m.
Steamer DAISY GADSBY, Capt. Schultz, from Coos Bay, 9:30 a.m. Lumber for S. H. Freeman & Co.
Panama motorship CITY OF PANAMA, Capt. Holland, from San Francisco, 9:40 a.m. Passengers and freight for Panama Mail Steamship Company.
Tanker CAPT. A. F. LUCAS, Capt. Shipser, from San Diego, 9:45 a.m. To load oil for the Standard Oil Company of California.
British tanker MINA BREA, Capt. Brown, from Vancouver, 9:55 a.m. To load oil for the Imperial Oil Company.
Steamer TAMALPAIS, Capt. Ahlin, from Eureka, 10:30 a.m. Lumber for Little River Redwood Company.
Steamer EURANA, Capt. Evans, from San Francisco, 10:50 a.m. General cargo for Isthmian Line, Norton, Lilly & Co., local agents.
Steamer YALE, Capt. Neff, from San Francisco, 10:55 a.m. Passengers and freight for Los Angeles Steamship Company.
Steamer HARVARD, Capt. McGee, from San Diego, 2:05 p.m. Passengers and freight for the Los Angeles Steamship Company.
Steamer BORACE X. BAXTER, Capt. Johansen, from Vancouver, 2:50 p.m. Lumber for the J. H. Baxter & Co.
Steamer CENTRALIA, Capt. Johnson, from Eureka, 2:50 p.m. Lumber for the Bayside Redwood Steamship Company.
Steamer TRINIDAD, Capt. Leary, from Eureka, 4:05 p.m. Lumber for Hammond Lumber Company.
Steamer ASTORIA, Capt. Nelson, from San Diego, 4:20 p.m.
Yacht CASIANA, from cruise for R. L. Doheny, 4:25 p.m.
Steamer CATALINA, Capt. Morris, from Avalon, 5:10 p.m. Passengers, mail and freight for Wilmington Transportation Company.

DUE TO ARRIVE

9 P.M. TO MIDNIGHT

Motorship BOOBYALLA, Capt. Littlefield, from Vancouver. General cargo and newsprint paper for Pacific Steamship Company.
Tanker LIEBRE, Capt. Olsen, from New York. To load oil for General Petroleum Corporation.
Tanker W. S. MILLER, Capt. Thompson, from Richmond. To load oil for Standard Oil Company of California.
Steamer F. A. WARNER, Capt. Hermanson, from Coos Bay. Lumber for Coos Bay Lumber Company.
Steamer ESTHER JOHNSON, Capt. Hubner, from Grays Harbor. Lumber for Andrew F. Maloney.

DEPARTURES

9 P.M. TO MIDNIGHT, SATURDAY, OCT. 16.

Steamer GEORGIAN, Capt. Crosby, for San Francisco, 9:45 p.m. General cargo for American-Hawaiian Steamship Company.

SUNDAY, OCTOBER 17

Tanker STANDARD SERVICE, Capt. Jordon, for El Segundo, 2:45 a.m. To load oil for Standard Oil Company of California.
Tanker UTACARBON, Capt. Fischer, for Balboa, 3:10 a.m. 75,000 barrels of oil for Union Oil Company.
Steamer PAUL LUCKENBACH, Capt. Lowald, for Boston, 8:20 a.m. General cargo for Luckenbach Steamship Company.
Steamer HARRY LUCKENBACH, Capt. Connell, for San Francisco, 10:05 a.m. General cargo for Luckenbach Steamship Company.
Steamer HAWAIIAN, Capt. Harrison, for Boston, 10:25 a.m. General cargo for American-Hawaiian Steamship Company.
Steamer CATALINA, Capt. Morris, for Avalon, 10:30 a.m., passengers, mail and freight for the Wilmington Transportation Company.
Tug PALOMAR, for San Diego, towing Star & Crescent oil barge No. 2, cargo of oil for the Star & Crescent Transportation Company.
Steamer RUTH ALEXANDER, Capt. Nystrom, for Seattle, via San Francisco, passengers and freight for the Pacific Steamship Company.
Tanker BYRON D. BENSON, Capt. Cloyd, for New York, 2:10 p.m., 87,196 barrels of oil for Tidewater Oil Company.
Steamer TALE, Capt. Neff, for San Diego, 2:25 p.m. passengers and freight for the Los Angeles Steamship Company.
Tanker ARGYLL, Capt. E. suma, for Santa Rosalia, 4:25 p.m., 76,400 barrels of oil for Cie Des Asphaltes.
Steamer HARVARD, Capt. McGee, for San Diego, 2:35 p.m., passengers and freight.
Tanker CAPT. A. F. LUCAS, Capt. Shipser, for Seattle, 4:50 p.m., 48,600 barrels of oil for Standard Oil Company of California.
Dutch motorship DRECHTDYK, Capt. Jochms, for San Francisco, 5:20 p.m., passengers and freight for Holland-America Line, C. J. Lyman, local agent.
Panamanian steamer CITY OF PANAMA, Capt. Holland, for Mexican and Central American ports, 8:45 p.m., passengers and freight for Panama Mail Steamship Company.
British tanker MINA BREA, Capt. Brown, for Iloa, 8:48 p.m., 42,784 barrels of oil for Imperial Oil Company.

DUE TO DEPART

9 P.M. TO MIDNIGHT

Steamer JANE NETTLETON, Capt. Halverson, for Portland via San Francisco, general cargo for Nelson Steamship Company.
Tanker TUSTEM, Capt. Mann, for Philadelphia, 10:45 p.m., barrels of oil for Atlantic Refining Company.
Steamer EURANA, Capt. Evans, for United American Lines, general cargo for Isthmian Line, Norton, Lilly & Co., local agents.

CARGO VESSELS DUE TO ARRIVE

MONDAY, OCTOBER 18

Norwegian steamer EVANGER, Capt. Swanson, from Nitch Glogow, 4:30 a.m. Lumber for Westfal-Larsen & Co. Line, General Steamship Corporation, local agents.
Steamer ADMIRAL FISKE, Capt. Sobst, from Portland via San Francisco. Passengers and freight for the Pacific Steamship Company.
Steamer HUMBOLDT, Capt. Beardsley, from San Francisco. Passengers and freight for the Pacific Steamship Company.
Steamer PRESIDENT VAN BUREN, Capt. Ridley, from New York and world ports. Passengers and freight for the Dollar Line.
British motorship LOCHGOIL, Capt. Macey, from San Francisco. Passengers and freight for Bergt Hall Johnson Rithet Co., C. J. Lyman, local agent.
Steamer CATALINA, Capt. Morris, from Avalon. Passengers, mail and freight for the Wilmington Transportation Company.
Steamer LA MARSEILLAISE, Capt. Cuchert, from San Francisco. General cargo for the French Line, General Steamship Corporation, local agents.
Steamer SILVERADO, Capt. Hempel, from Portland. General cargo for the McCormick Steamship Company.
Japanese steamer TAKAOKA MARU, Capt. Tanaka, from Seattle. General cargo for Nippon Yusen Kaisha, Dodwell & Co., local agents. Calling for bunkers.
Steamer TAUSSIG, Capt. Jackson, from New York. General cargo for the Isthmian Line, Norton-Lilly & Co., local agents.
Swedish motorship FROST, Capt. Muller, from San Francisco. General cargo for the Swedish-Mexican Company, General Steamship Corporation, local agents.
Steamer OHIOAN, Capt. Setticant, from Boston. General cargo for the American-Hawaiian Steamship Company.
Tanker SHIPPINGPORT, Capt. Gomes, from Fall River to load oil for the Swift Sure Oil Transportation Company, Williams, Dimond & Co., local agents.
British tanker PLUME, from Philadelphia. To load oil for the Standard Oil Company.
Tanker ELISHA WALKER, Capt. Hoover, from New York. To load oil for the Pan-American Petroleum Company.
Tanker OLEUM, Capt. Andreason, from Oleum. To load oil for the Union Oil Company.
Tug KEWANEE, Capt. Kell, from Avon. To load oil for Associated Oil Company.
Steamer FRANK D. STOUT, Capt. Le Blanch, from Coos Bay. Lumber for California Redwood Company.
Steamer MISSOULA, Capt. Kimball, from Grays Harbor. Lumber for Hammond Lumber Co.
Steamer ERNEST H. MEYER, Capt. Ree, from Portland.

CHEERFUL CHAFF

BY TIMES READERS

WRITE FOR THE "MOVIES" AND WIN CASH PRIZES

The Los Angeles Times produces a popular fun reel called "Cheerful Chaff," consisting of the twelve best jokes submitted weekly by readers. Twelve $1 prizes are awarded each week, the names and addresses of winners, together with prize-winning jokes, appearing on the screen.

Everyone is invited to send in jokes. No formal letter is necessary. Just jot down your jokes, as many as you wish, sign your name and address, and mail to "Cheerful Chaff Editor," Los Angeles Times. Jokes for the screen must not exceed thirty words.

Meritorious jokes too long or otherwise not adapted for screen use, are accorded a place of honor on The Times' comic page, receiving a souvenir of acknowledgment.

THEATERS SHOWING "CHEERFUL CHAFF"

FIGUEROA (first run) Pictures at Santa Barbara.
APOLLO, Hollywood.
CALIFORNIA, Huntington Park.
ALVARADO, 710 S. Alvarado.
HOLLYWAY, 1624 Sunset Blvd.
OLYMPUS, 2016 East First Street.
LINCOLN, Glendale.
ROOSEVELT, 5th and Vermont.
WILSHIRE, 237 S. Western.
CABRILLO, San Pedro, Cal.
FLORENCE, Pasadena.
REX, Bakersfield.
MISSION, Riverside, Cal.

Ruth came home from her first visit to Sunday-school eating candy.

"Why Ruth where did you get the candy?" asked her mother.

"I bought it with the nickel you gave me," she said. "The minister met me at the door and got me in for nothing."

Mabel Stu..p, 1630 Seventh avenue.

Mr. Newly Wed: This liver is awful Maud.

Mr. Newly Wed: I'm sorry, dear, I'll tell cook to speak to the liveryman about it.

Margaret Thomas, 2257 Cambridge street.

Visitor: My poor man, I presume it was the desire for drink that brought you here.

Prisoner: Not, at all, I never expected to get any in this place.

Elinore Stone, Box 158, Monrovia, Cal.

Betty's mother: There was something I wanted to ask you when you came Mrs. McDour, I can't think what it was.

Betty: I know, mother, you were wondering the other day if Mrs. McDour bought all her clothes second hand.

Grace C. Morris, 745 North Chester avenue, Pasadena Cal.

Can any one beat this?
I live in Los Angeles,
My address is Brentwood Heights,
My telephone is listed Santa Monica,
I pay the bill in Ocean Park,
The water and electric bill in Sawtelle,
The gas bill in Santa Monica.
And take the Westgate car to get here.

Mrs. C. C. Hollenberg, 167 Westgate avenue, Brentwood Heights, Cal.

THE GUMPS

A Snake in the Tall Grass

By Sidney Smith

GASOLINE ALLEY

Bill Was Newly Married Once

By King

Snapshots of a Man Pouring Cream on His Cereal

By Gluyas Williams

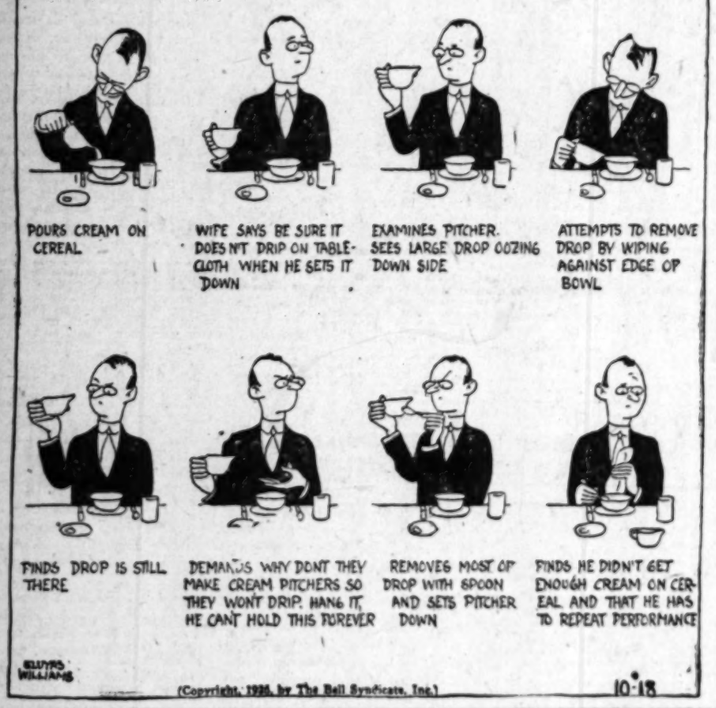

(Copyright, 1926, by The Bell Syndicate, Inc.) 10-18

ELLA CINDERS

Just Tired Out

By Bill Conselman and Charlie Plumb

WINNIE WINKLE, THE BREADWINNER

Winny and Ganzy Are Going Around Together

By Branner

REG'LAR FELLERS

Copyright, 1926, by the Bell Syndicate, Inc. Trade Mark Reg. U. S. Pat. Off.

Jimmie Gets a Little Encouragement

By Gene Byrnes

(Copyright, 1926, by The Bell Syndicate, Inc.)

MOON MULLINS—

Emmy Gets a Quick Pickup

By Willard

HAROLD TEEN

Episode No. 1

By Carl

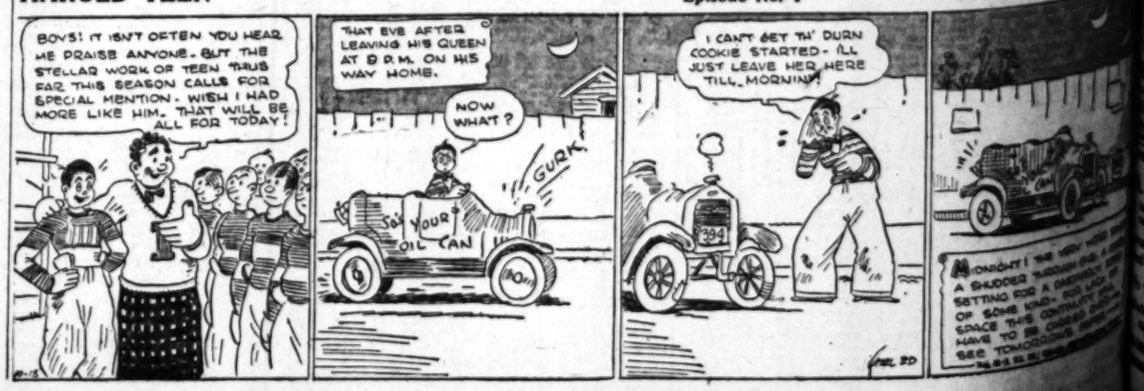

By Sidney Smith

By King

OIL AND MINING

PRODUCING & REFINING

IN THE EARTH

...RA WELL ...SPOTLIGHT

...of Good Oil Sand ...n Willett No. 7

...lling to Greater ...th Reported

...ent Completions ...n Production

...n Securities Company ...ed the spotlight with ...l well down in the ...th dip of the ...field at Ventura.

...w down 1618 feet ...eight and one-half ...ours which are con... authentic say that the ...ve penetrated a good ...s reported by geolo... to some sand that ...ional Petroleum and ...wells are producing ...ranging between 3600

...ed that the Willett ...ven down in the ...ducing at from ...ern Field reports say ...ld not pick up the ...ndefinite zones of ...because it was too ...m. The company's ...ed to deepen the ...ld.

...ional completions in ...ield's Taylor No. 9 ...ed early last week. ...barrels. Simi... is the deepest hole in ...ield's Taylor No. 14, ...s down 6130 feet ...s drilled another ...ng brought in. The ...ch. It is now down ...t sand.

...nselman and Charlie Plumb ...Capital ...ce New ...Copper

...ct. 17. (Exclu... ...l has been made ...ing the Jerome ...ench for several ...d a deed of ...ed passed through ...been reorganized ...Superior Copper ...capital, in ...ost of the stock... ...residents of Los ...new officers, ...ident, and E. ...ecretary.

...en declared to ...ssary under the ...Charles W. Kittr... ...ness. The prop... ...ed Yards ...Herndon, and is ...ep-shaft, with ...at 300 and 700 feet, ...ted of a favorable ...ch ...is consid... ...well bonded.

...NGS

...ct. 16. (Exclusive) ...Lee City Clerk, ...ll have thirty-four ...ll notices usually ...the mother cat ...ll studied to the ...ll of her five kit... ...ll cause both.

...ertible ...Bonds

...ply of bonds ...type gener... ...a remark... ...their market ...opportu... ...be had in ...of estab... ...ng com... ...we are

...$100 to $1.10 ...Report ...Gasoline ...Decided. ...Orders ...available. ...& Co. ...Exchange Bldg. ...Clifford

Reg. U. S. Pat. Off.; Copyright, 1926, by The Chicago Tribune.

EXPORTS OF TAMPICO OIL SHOW DROP

September Figures Off to Lowest Aggregate in Last Six Years

TAMPICO (Mex.) Oct. 17. (Exclusive)—Oil exports from Tampico in September were only 5,982,906 barrels, the lowest monthly total since 1920. All the principal companies except the Aguila showed decreases, and the Huasteca, which shipped 2,153,183 barrels, was the only company which exported more than 1,000,000 barrels. Ordinarily five companies each ship more than 1,000,000 barrels monthly. The Transcontinental, another Standard subsidiary, shipped 963,000 barrels and the Aguila shipped 928,000 barrels.

The last two weeks have been good ones in the Mexican oil fields. The Huasteca brought in a 75,000-barrel light oil well in Tierra Blanca, and a 5000-barrel well in Cantecca. The International brought in a 1000-barrel well in Cacalilao, the New England Fuel Oil got a 400-barrel well in Las Delicias, the Aguila finished a 500-barrel well in Los Naranjos, and the Mexican Petroleum Company completed a 4000-barrel well in Dicha.

The new Altamira pool, the first oil discovered in the Tamesi River basin, has been connected up by pipe line, and the Mexican Gulf has begun exporting from that field. This is expected to considerably increase the shipping totals for October.

Work Begun on Large Scale at Silver Estate

Operations upon a large scale, it is reported, have been started in the development of the property of the White Hills Silver Mines, Inc., thirty miles north of Chloride, Mohave county, Ariz., after unavoidable delays and interruptions.

Lumber and timber have been delivered at the collar of the new three-compartment 1500-foot shaft, and work has been started in the erection of the headframe of the big hoist, and the installation of hoisting and mining machinery, including air compressor and drills.

The shaft, by hand-work, has already attained a depth of forty feet, cutting through a fine body of high-grade silver ore in its course. The property of the company is traversed by a number of paralleling ore-bearing ledges which, undoubtedly, will be cut by the deep tunnel on their dip. From the 1000-foot and intermediate levels, laterals will be sent out to develop the ore bodies of the mine at depths greatly exceeding the comparative shallow surface workings, from which, mine records show, many millions have been taken in the past. The White Hills is only thirty miles from railroad transportation.

Good Ore Body Opened Up in Newsboy Mine

WICKENBURG (Ariz.) Oct. 17. (Exclusive)—About $800,000 worth of ore is estimated in sight in the Newsboy workings of the Sonora Development Company, beyond Vulture, in the same district with the Tonopah-Belmont property. A large body of ore recently was cut which is said to sample 50 per cent lead, 3 per cent copper, up to sixty ounces silver, and around $5 gold.

New surface equipment is being purchased for the 500-foot shaft, with expectation that the ore will be shipped to the Hayden smelter from Hot Springs Junction on the Santa Fe. Plans are being made for a flotation mill.

The same company has a lease on the old Congress mine and its enormous waste and tailings dumps, and is completing the first unit of a mill at the Congress camp, northwest of this point.

Yield of Freak Field Reported as Increasing

WILLCOX (Ariz.) Oct. 17. (Exclusive)—The local oil well is below 1800 feet of depth in a red sandstone saturated with petroleum. Some crude oil is in evidence in the surface residuum. A considerable flow of gas has been known for several weeks. The freak oil field at shallow depth within the city limits is producing, and the yield is said to be increasing.

The product is almost equal to gasoline, selling to the ranchers at $5 a barrel for use in pumping engines.

A new derrick has been placed over the Bowie well, to replace the one that was burned. The first work will be to drill out a cement plug. This well, sunk to 3850 feet, is said to have passed through over 500 feet of oil-bearing formation.

JUDGMENT AWARDED

Claim Against Louis d'Or Mine for $400,000 Allowed

GLOBE (Ariz.) Oct. 17. (Exclusive) Judgment for nearly $400,000 has been given in the Superior Court of Gila county against the Louis d'Or Mining Company of Miami, mainly on account of company notes issued for purchase and development debts.

The holdings consist of a large acreage that had had partial development by diamond drilling, with claims made of finding lenses of concentrating ore.

SWANSEA MINE RESUMES

BOUSE (Ariz.) Oct. 17. (Exclusive) Operations have been resumed, with a force of fifty men, on the Swansea copper property, north of this point. E. C. Lane is in charge. In the past shipments have been made to the Humboldt smelter.

FUEL OIL COMES INTO OWN

Recent Exports Run Heavily to Coal Substitute; Well Owners Foresee Good Season

Fuel oil is having its innning, after a long season of unpopularity. Week before last Southern California exported 1,156,751 barrels of fuel, out of combined petroleum shipments amounting to 2,760,392 barrels. Last week's bulk petroleum exports from Los Angeles Harbor, although considerably lighter than those of the previous week, being 1,907,307 barrels, were marked by an even greater percentage of fuel oil shipments than those of the previous week.

During the week ending the 16th inst. the Los Angeles district shipped 1,122,583 barrels of fuel oil alone. Fuel oil topped the list of oil shipments to all four divisions of the petroleum trade. The Atlantic domestic trade took the largest amount—529,083 barrels.

Reports from the East are to the effect that the coal strike in England is creating a brisk demand for fuel oil, while other sources of information say that the East is storing up fuel oil in the expectation of a strong demand for it throughout the winter. Perhaps both are important factors, but whatsoever the reason may be, it brightens up the prospects of the San Joaquin Valley oil fields, which have been experiencing a couple of years of sluggishness as a consequence of enormous stores of fuel oil in that part of the country. It is to be expected that there will be a considerable revival of drilling in Kern county if the fuel oil market continues to take big shipments out of here to all points of the compass.

Last week the Pacific domestic trade took 331,695 barrels of crude, 257,500 barrels of fuel and 67,668 barrels of gas. The Pacific foreign trade took 65,000 barrels of crude, 138,000 barrels of fuel and 119,000 barrels of kerosene, making a total of 322,000 barrels.

The Atlantic domestic trade took 678,444 barrels, embracing 149,361 barrels of crude and 529,083 barrels of fuel. Atlantic foreign demands called for 250,000 barrels, including 71,000 barrels of crude, 93,000 barrels of fuel and 81,000 barrels of gas. The shipments of the week were as follows:

PACIFIC DOMESTIC

W. S. Rheem to Richmond with 126,425 barrels of crude for Standard Oil Company.
Solano to Seattle with 65,000 barrels of fuel for Associated Oil Company.
Washington of San Francisco with 12,625 barrels of gas for California Petroleum Corporation.
Rosecrans to Oakland with 23,295 barrels of gas for Richfield Oil Company.
S. and C. barge to San Diego with 5049 barrels of gas for Standard Oil Company.
H. M. Storey to Richmond with 104,000 barrels of crude for Standard Oil Company.
J. A. Moffett to Portland with 64,500 barrels of fuel for Standard Oil Company.
Sonoma to Seattle with 27,256 barrels of crude for General Petroleum Corporation.
J. C. Fitzsimmons to Point Wells with 70,000 barrels of fuel for Standard Oil Company.
R. and C. barge to San Diego with 4300 barrels of gas for Standard Oil Company.
W. S. Miller to Richmond with 74,020 barrels of crude for Standard Oil Company.
Richmond to Portland with 65,000 barrels of fuel for Standard Oil Company.
Washington of San Francisco with 12,500 barrels of gas for California Petroleum Corporation.
Capt. A. F. Lucas to San Diego with 46,500 barrels of fuel for Standard Oil Company.
El Segundo to Aberdeen with 46,500 barrels of fuel for, Standard Oil Company.

PACIFIC FOREIGN

Kalvista to Shanghai with 82,000 barrels of kerosene for Shell Company.
Tacoma to Nagasaki with 37,000 barrels of kerosene for Associated Transportation Company.
Prentolite to Iquique with 75,000 barrels of fuel for Imperial Oil Company.
Tahoe to Tsingtao with 45,000 barrels of crude for General Petroleum Corporation.
Halitus to Japan with 61,000 barrels of fuel for Struthers & Berry.

ATLANTIC DOMESTIC

F. H. Wickett to New York with 84,676 barrels of fuel for Pan American Petroleum Company.
Pathfinder to New York with 71,500 barrels of fuel for Vacuum Oil Company.
Vacuum to Philadelphia with 69,447 barrels of fuel for Vacuum Oil Company.
Swiftwagle to Fall River with 79,985 barrels of fuel for Bellevue Oil Company.
Shreveport to Philadelphia with 79,500 barrels of fuel for Cities Service Refining Company.
Samuel G. Dreyer to New York with 76,000 barrels of crude for Tidewater Oil Company.
Dean Emery to New York with 73,561 barrels of fuel for Pan American Petroleum Company.
Sabine Sun to Philadelphia with 76,000 barrels of fuel for Sun Oil Company.
Frederic H. Kellogg to New York with 69,373 barrels of fuel for Pan American Petroleum Company.

ATLANTIC FOREIGN

San Lorenzo to Buenos Aires with 96,000 barrels of fuel for Anglo-Mexican Petroleum Company.
Nicke to Leaghand with 81,000 barrels of gas for Standard Oil of New Jersey.
Argus to Buenos Aires with 71,958 barrels of crude for Standard Transportation Company.

LONDON RADIO SET MAKES DEAF HEAR

LONDON. — Experiments have been made in Hull, Eng., with a new radio apparatus for overcoming deafness. It is said that 80 per cent of the children in a Hull deaf-and-dumb institution have heard speech and music for the first time as the result of the invention, which has the appearance of a small wireless set without aerial or ground connection. The results are achieved by transmission of sound to the inner ear. It does not succeed with all sufferers, but only with a large proportion.—[Chicago Tribune.

VERY HAPPY ENDING

S. G. writes in great dejection: "There is nothing more in life for me, now, since the shattering of my firm belief that movie serials never end. I have just witnessed the tenth and last installment of a thriller, and the denouncement is, I think, worthy of note. The sister of the villain, who complicates the plot dreadfully by being the finest little woman in the world, rides up on her galloping steed to the scene of a bloody combat between the hero and the shameless rascal, but only our hero is visible, his head bloody but unbowed.

"'Where,' pants she, 'where is my brother?'

"Our hero walks with bowed head to the edge of the cliff and points to the ledge below where the villain lies crushed to a pulp.

"'Oh, well,' says our little Pollyanna, 'he was only my half-brother, anyway.'"—[Kansas City Times.

GOLD MINE PRODUCTION PAST PEAK

London Observer Declares World Supply Diminishing With Transvaal Decline

"The predominant position of the Transvaal in world production is the outstanding fact in the gold situation," says Mr. Roberts. "One-half of the world's new supplies are coming from that field, hence it is a matter of great importance that production there is likely to decline at an early day and that no new field is in sight to take its place.

"The gold-bearing formation in the Transvaal is quite regular, which makes it possible to calculate the life of the mines with a considerable degree of accuracy. Moreover, this regularity has afforded the basis for exploitation on a great scale, in order to accomplish speed and economy in extraction.

"The result is rapid exhaustion. Joseph Kitchen, chairman of the board of the Union Corporation, London, one of the large mining corporations operating in the Transvaal, expressed the opinion that production was now at the top, and that from this time on the new mines opened would not offset the declining output of old ones.

"Furthermore, he expressed the opinion that the decline in that field would not be equalled by increases elsewhere."—[New York Post.

Houchin Test Works to Stop Flow of Water

MARICOPA, Oct. 17. (Exclusive)—The Union Oil Company's Houchin test on Sec. 10, 11-23, southeast outpost of the Maricopa Flat district, is working to shut off a small amount of water, depth of hole 5604 feet, according to official report. The large brown shale was found more than 200 feet below its top in the Haas No. 2 well of the Standard Oil Company one location to the north, the Standard's well having an initial flowing production of 500 barrels.

Fair showings of oil in the Houchin well encourage the belief that a producer will result when the water is shut off, which may not be a difficult job. On the northeast quarter of the same section, one location north of the Standard's Haas No. 2, the Union's Boss No. 1 is drilling at 5250 feet and is said to be looking good. In the two Raas wells the bottom is at 5170 feet, the wells flowing 31-degree gravity oil, much lighter than any other Maricopa Flat crude.

The only drilling operation between the Union's two tests and the Wheeler Ridge pool, eighteen miles to the east is that of the Shell Company on Sec. 21, 11-22. No official report has been received of this test, but it is getting quite deep. It is near the San Emidio ranch, and that sector has so far showed nothing encouraging.

Two New Kern Holes Begun by Honolulu Oil

BAKERSFIELD, Oct. 17. (Exclusive) The Honolulu Consolidated Oil Company, which has done more active drilling work in the Kern county oil fields during the past few months than any other concern, is credited with beginning two new wells located on Section 8, 32-34. The wells are designated as No. 8 and No. 59. Another new Midway job is the No. 1 of Hagar, Denniston & Jones on Section 16, 31-22.

The Union Oil Company has started a new well in Kern county, known as No. 1 and located on the Mack lease, Section 5, 27-26.

Nine wells were reported during the week as being under test for water shut-off. Five of them are located in the Midway field as follows: United Oil Company No. 7, Section 6, 32-23; Honolulu Consolidated Oil Company No. 87, Section 6, 32-24; Murvale Oil Company No. 11-M, Section 20, 32-24; North American Oil Consolidated No. 6, Section 32, 31-24 and the Interstate Oil Corporation No. 5, Section 28, 32-24 on what is known as the Murphy lease.

New Cruelty

E. Carick of Chicago was fined $50 at Rhinelander, Wis., for hooking a swimming deer with a fishing line and letting it draw a motorboat containing himself and two companions for an hour in Pelican Lake.

MEETING OF MINE GROUP ANNOUNCED

Get-Together Luncheon Program for Today at Biltmore Given

The Chamber of Mines and Oil has just completed the program for its next get-together luncheon, which will be held at the Biltmore this noon.

The meetings will be opened by Chester W. Brown, president of the Chamber of Mines and Oil and director of exploration and production for the Union Oil Company of California. The chairman will be Harry Maxwell, general agent of the Twin State Oil Company. The speakers will be, Maj. Henry B. Clagett, commander of the Ninth Corps Area, at the Presidio in San Francisco; Lieut. Leslie Arnold, round-the-world flyer, instructor of the National Guard Airport at Griffith Park; and H. H. Wetzel, chief engineer, Douglas Aero Manufacturing Company, Santa Monica. These speakers will cover phases of military and commercial flying.

CHESTER W. BROWN

A number of officers and others prominent in aeronautic circles will be introduced. Among these will be Lieut. Horace Kenyon, in charge of Clover Field, Santa Monica; James G. Wooley and C. C. Moseley, of the Western Air Express, Los Angeles; C. N. Comstock, of the Pacific Air Transport, San Francisco; and several officers from the San Diego North Island aviation base.

The speakers will tie-in their subjects with the petroleum industry and will afford their audience the opportunity of ascertaining up-to-the-minute facts in regard to this important subject. Members of the Chamber of Mines and Oil and others interested in petroleum are welcome to attend this luncheon.

New Flotation Plant Success in Initial Run

DOS CABEZAS (Ariz.) Oct. 17. (Exclusive)—Declaration is made that the initial run of the 500-ton flotation mill of the Central Copper Company showed saving of 92 per cent of the assay value of the ore. This ore is said to be running 3½ per cent copper and about $1 in gold and silver. The concentrate samples 23 per cent copper and $6 in gold and silver. In charge of the plant is its designer, Pat Sweeney, formerly of the United Verde Copper Company's force. John W. Prout, Jr., is general manager. The power plant also is new, with five 300-horsepower Diesels. Ore is delivered by means of two aerial tramways, leading from the Consolidated and Elma workings, with a large saving in transportation costs.

It is expected that the mill will be doubled in size after demonstration of proper and economical processes. This is the first real production known under the McCauley management, which has spent immense sums in development.

HIGH FENCE BUILT TO KEEP OUT AIRPLANES

LINCOLN (Neb.)—Emil A. Glett, farmer living adjacent to the flying field south of the State prison, is building a wire fence, forty-five feet high, to keep planes from flying over his property. "If that isn't high enough, I'll build it higher," avers Glatt. "I'm tired of having my poultry and stock frightened almost to death and my rest disturbed by these planes that almost touch my house." Several months ago Glatt sued for an injunction to prevent planes of the Standard Aircraft Corporation from flying over his place. He said his stock was csuffering of fright, and that his hens were refusing to lay, or even come out of their coops for feed. A temporary injunction was refused, and the case set for trial on its merits. Glatt says he will build eight wooden towers, anchored in cement, 150 feet apart. The towers resemble those used for windmills. Between the towers will be stretched six wire cables, one above the other, in the manner of a fence. The wires will be strong enough to stop a plane, Glatt said.—[Chicago Tribune.

THE GIFT OF WATER

The gift of a drinking fountain to a city is the eldest of all such gifts. It was first given when libraries were for the priestly, learned few, and when parks were owned by savage, surly nobles. Thither the pigeons came, and gossiping girls with water urns, and grimed travelers, and paunchy merchants, and pariah dogs, and laboring horses, and even the beggars of the market place. And with an intemperate sun beating down upon them all these drank or drew water, in the democracy of thirst.

THIRD WELL IN ON POSO CREEK

Shell Company's 400-Barrel Producer Finished

Same Concern and Union Oil Previous Discoverers

Activities on Foot in Field Told in Detail

POSO CREEK, Oct. 17. (Exclusive) This district now has three wells on production, none of them reaching 500 barrels but all rated as good commercial propositions. The newest completion is the Vedder No. 2 of the Shell Company. It is reported to be making a little better than 400 barrels per day. The other two producers are the Shell's discovery well, Vedder No. 1, and the Union Oil Company's Sarret No. 1. The new Shell well is several locations southeast of the discovery and is regarded as being somewhat higher up on the structure.

In Township 27, Range 28, in which the Shell Company discovery well and the Union Oil Company's Sarret producers are located, six wells are now drilling, on Secs. 5, 9, 8, 15 and 2, the latter several miles east of the producing wells. The Porter-Williams interests are reported to be about to drill another test on Sec. 32, 26-28. They drilled to 3200 feet and abandoned a test a year ago on Sec. 32.

The George F. Getty, Inc., test well on Sec. 20, 27-27, northwest sector of the Poso Creek field, stands idle at approximately 4400 feet, according to official reports. Forty feet of good-looking sand was drilled through at about 2100 feet and a water shut-off was obtained before drilling deeper.

It was thought that the body of sand would make a good well, something like the Shell Company well six miles east, but until a thorough test is made the result is conjectural. Just northwest, on Sec. 17, 27-27, another Getty test was abandoned at 2300 feet, deep enough for the principal sand level in that part of the field. No showings of consequence were found. The Grimes test for the Getty interests, on Sec. 32, 27-27, at the southwest edge of the Poso Creek district proper, has been standing idle some weeks because of inability to control intermediate water, although a good showing for a commercial well occurred in twenty-five feet of sand at about 2400 feet.

The test well for John Lucas and associates, on Sec. 10, 27-27, at the north edge of the Poso Creek district, is standing temporarily idle at approximately 3440 feet. Some broken sand streaks were drilled but nothing promising a commercial producer was found, according to company reports. The location is just north of the high point extending north of Poso Creek, where surface structure indicated possibilities for production.

To the west and northeast two other tests are drilling, but to date none of the test wells north of Poso Creek and in Township 27, Range 27, have showed anything particularly encouraging. The only active operations in that sector are the Carissa Oil Company on Sec. 28, 27-27, just north of Poso Creek, and one on Sec. 2, 27-27.

Long Tom Mine Being Revived on Large Scale

BAKERSFIELD, Oct. 17. (Exclusive)—Calling for future expenditure of thousands of dollars in development work, the Long Tom Gold Mine, twenty-four miles northeast of Bakersfield, is open again.

Twelve men are working the mine in single shift, and while making repairs on shafts they are forging ahead and feeding the Huntington mill with five tons of ore a day, according to F. E. Peaslock, fiscal agent for the mining group.

Located in the early '50's, the old mine has had an exciting history in its ownership by the Crocker family; Gen. O. Howard, of Civil War fame; and Herman Hirschfield of this city. Now the president of the company is Charles A. Chandler of Fresno.

Repair work done at the mine has included the reopening of the famous Antrim shaft; clearing of the old Long Tom vein, with its ore which is valued at $50 a ton; and the locating of a new exposed vein of unknown depth.

THIRD WELL STARTED

Illipah Oil Company Continues Hunt in Reno District

RENO (Nev.) Oct. 17. (Exclusive) The Illipah Petroleum Company is drilling its third well in the Illipah district, near Ely. The company drilled two holes the second reaching 1872 feet, but water and lost tools caused abandonment of both wells.

Officials of the company assert that oil was found in the No. 2 before water broke in, and that the water flow was heavily impregnated with inspecting the field.

"ANCIENT OF DAYS"

The Holton Recorder declares that "Charles Curtis's distinguishing trait is to hold office longer than any other Kansan." Which is important but not true. When Curtis was a boy on the Kaw reservation in Morris county, Chief Justice Johnston was a member of the Kansas Legislature from Ottawa, Kan. Since the late sixties he has been fairly continuously a public servant of this State and a good one. The Johnston record antedates the Curtis record nearly twenty years. The Chief Justice has been on the Supreme bench forty years. He was Attorney-General four years before that and County Attorney before that and State Senator before he entered the lower house. Beside Curtis, Johnston is "ancient of days."—[Emporia Gazette.

WONDERS OF CHEMISTRY

Chemical research and development are already playing an important part in industrial production. Materials formerly in common use are disappearing, only to be replaced by others unrecognized in nature, not only answering every needful purpose but frequently presenting decided advantages. The chemist is the modern Aladdin, the wonder worker who is leading the world into the synthetic age.—[Troy Times.

Federal Bureau Gives Report on Michigan Crude

The crude petroleum being produced in the Saginaw field of Michigan appears to be a high grade intermediate base crude, according to a sample analysis recently completed by the U. S. Bureau of Mines.

The oil appears to be much like a member of mid-continent crudes, and similar to some oils in Illinois and neighboring States. It has a gravity of 45 to 46 deg. and contains about one-fourth of 1 per cent sulphur. It flows easily and has a brownish-green color by reflected light.

The crude is shown by the Bureau of Mines method of analysis and interpretation to contain about 46 per cent gasoline of 60-61 deg. gravity, and about 13 per cent kerosene. The presence of lubricating stocks is also indicated by the bureau's analysis.

The discovery well of the Saginaw field was completed in August, 1925, with an initial production of about twenty barrels per day. Since that time twenty-nine wells have been drilled, of which only five were dry holes. The dry holes were drilled outside of the defined limits of the field, none nearer than one mile from production. The production of the field at present is about 300 barrels per day.

Option Obtained on Emerald Isle Copper Property

KINGMAN (Ariz.) Oct. 17. (Exclusive)—The well-known Emerald Isle copper property, just west of Mineral Park, has been optioned to E. E Campbell and R. W. Wood, who expect to ship ore from a good strike made in doing assessment work.

The mine is notable for the installation upon it, a few years ago, of a leaching plant, considered too small for profitable operation. Mr. Wood is heavily interested in the Arizona Premier mines of this county.

A thirty-ton mill is being planned for the Golden Door mine by its owners, Kean St. Charles and Jack Connolly. Ore on the dumps samples $30 a ton. The property has three gold veins, developed cheaply by tunneling.

MINE BEGINS SHIPPING

Arizona Binghampton Has 25,000 Tons Ready for Smelter

HUMBOLDT (Ariz.) Oct. 17. (Exclusive)—A start has been made on shipment of 25,000 tons of 8 per cent copper ore to the Humboldt smelter of the Southwest Metals Company from the Arizona Binghampton mine at Stoddard.

The property is under lease to Squires & Gemmill, who are employing twenty-five men. Overhauling has been started of its ball-mill flotation plant, which has capacity for 300 tons a day, though only a part will be operated.

BEST WEEK YET AT HUNTINGTON

Production is Increased by 4800 Barrels

Six New Wells Completed During Period

Sharp Gain on Schedule for Next Seven Days

With the completion of six new wells aggregating about 4800 barrels a day, the new field in the west end of Huntington Beach has just experienced its most prosperous week to date. Production of the field was more than doubled, and the volume of production of the individual wells encouraged operators to the belief that the new district may prove generally profitable in spite of the intensive development which it is undergoing.

Of the six new wells finished during the week, the smallest was 600 barrels, and the largest came in at a rate of 1800 barrels a day. The total output of the six wells ran the production of the city field up to more than 8000 barrels a day.

The coming week is likely to see a further increase of probably 60 per cent in the total production of the West Huntington Beach field. Two operators alone have about six wells scheduled for completion, and it is possible that four or five others may begin production in the next six or seven days.

The Petroleum Securities Company, a Doheny subsidiary, and the Miley Petroleum Exploration Company, each has three wells on the verge of completion. These wells and others which are likely to come in during the week might easily double the daily output of the field.

All wells in the Huntington Beach district now are passing up the first sand, where the Superior Oil Company's Jones No. 1 got the first production in the field, and are going after the second zone, where Miley's Pacific Electric No. 2 first went on production. All of last week's producers were finished in the Miley zone, which appears to be between 400 and 500 feet in thickness.

MINE RUMOR AFOOT

Sampling of Old Carlisle Seen as Pointing to Sale

CLIFTON (Ariz.) Oct. 17. (Exclusive)—The old Carlisle mine is being sampled, leading to rumors of a sale. The property was a profitable one over forty years ago, when worked by Lieter, Field & Farwell of Chicago.

It was sold to a British company, which failed, and latterly has been in the hands of George Wilson of Globe. The main development is from a 500-foot shaft, with a 127-foot winze at the bottom level. The ores are complex, carrying gold, silver, lead, zinc and copper.

An Investment Opportunity

A group of responsible local business men are completing organization of a syndicate for development of the most desirable large ocean-front area available within easy driving distance of Los Angeles.

This property comprises three miles of bathing beaches and over five hundred acres, every foot of which commands a magnificent panorama of ocean and mountains. Its great scenic beauty and unsurpassed location will justify the finest type of development.

The development plan comprises a magnificent beach club of exclusive and strictly limited membership, a great year-round resort hotel and several hundred large homesites which will appeal to men and women of taste, leisure and ample means.

We will welcome participation by investors who have cash available for the purchase of one or more units at $25,000.00 each. Six such units remain available.

We wish to deal direct with principals only. To them every facility will be provided for investigation of the facts supporting our expectation that these units will return a minimum profit of six for one.

Address XD, Box 114, Los Angeles Times.

MITCHUM, TULLY & CO.

SAN FRANCISCO LOS ANGELES

An increasing clientele is the result of satisfied customers' recommendations of the House to others. Customer good will is our most prized asset.

Correspondents:

KIDDER, PEABODY & CO.

Founded 1865

BOSTON NEW YORK

Comparison of California's Daily Oil Production

Average for Week

District	Week ending Oct. 9 1926	No. of Wells	Week ending Oct 16 1926	No. of Wells	Week ending Oct. 17 1925	No. of Wells	Week ending Oct. 18 1924	No. of Wells
Long Beach	95,000	746	94,000	744	105,000	565	140,000	493
Midway-Sunset	93,000	2,970	94,000	2,978	103,000	2,878	108,500	2,878
Inglewood	42,000	202	41,500	208	85,000	153	130	1
Santa Fe Springs	48,000	340	47,500	348	53,500	364	54,500	350
Huntington Beach	49,000	371	52,500	370	44,500	343	40,000	294
Torrance	27,500	655	27,000	656	35,000	609	52,500	451
Domingues	22,000	76	22,000	76	28,500	64	34,000	25
Rosecrans	13,500	130	13,500	131	24,500	92	9,300	7
Seal Beach	1,800	1	1,790	1	.....	...	.....	...
Balance of State	210,000	5,750	212,000	5,751	171,000	6,002	177,870	6,669
Total for State	601,800	11,250	605,790	11,258	650,000	11,070	610,800	11,168

A Million Dollars A Week

The gold production of this country continues to average about a million dollars a week,—all of it from West of the Mississippi. Eighty per cent of our gold production comes from California, Nevada and Arizona. Few basic industries in any of the Western States produce greater financial results.

Investments made in sound gold mining stocks have long been most profitable and through such investments have come innumerable vast fortunes.

Mining stocks are now extremely active and large profits are frequently being made by those who buy wisely.

Our advices on this subject may be valuable.

Send for suggestions.

LEONARDS & COMPANY,
728 S. Spring St.,
Los Angeles, Calif.

What mining stocks do you suggest buying now?

Name .....

Address .....

City and State .....

Leonards & Company
FOUNDED 1915
728 South Spring St.
LOS ANGELES, CALIF.
712 Security Bldg.,
Long Beach, Calif. Phone 639-38

Mine and Oil Notes From Far and Near

POWDERED COAL PLANT RUMORED

Mt. Shasta Deposits Will be Source of Supply

Novel Method Used to Work Trinity Gold Mine

Sensational Strike Reported at Erin Go Bragh

REDDING, Oct. 17. (Exclusive)—Indications that Shasta coal will ultimately displace petroleum for the generation of artificial gas in some parts of the West have been increased by developments of the past two weeks. With an immense tonnage of excellent coal demonstrated on the Oak Run holdings of the Mt. Shasta Coal Company, the Pacific Gas and Electric Company is said to have arranged for the erection of a large powdered coal generating plant at Bay Point, on San Francisco Bay, and will use coal for industrial purposes in the great industrial area from Sacramento to Oakland. The Mt. Shasta company states that extensive diamond-drilling of unexplored areas adjoining the demonstrated coal deposits will start shortly.

A new method of working gold ores in a remote region has been demonstrated in the wilds of Trinity county by W. N. Wilson, veteran prospector. By connecting up an arastra with an automobile engine Wilson is working a gold deposit in the high mountains near the Bullychoop mine, and earning good profits.

A sensational gold strike is reported from the Erin Go Bragh mine, near Sonora. According to R. C. Bach, the owner, the ledge is twenty feet wide and carries high values in free-milling gold. The strike caused a wild rush to the scene. Much of the ground is held by old owners. The property is located on the Tuolumne branch of the Mother Lode.

The mill at the Eagle Bird mine, near Washington, above Nevada City, has been reconditioned and will shortly be placed in operation with a large tonnage of profitable ore blocked out. Recent work in the mine has been decidedly encouraging, with profitable ore showing in new workings. The property is controlled by Los Angeles investors.

Earthen Tanks in Panhandle to be Permanent

AUSTIN (Tex.) Oct. 10. (Exclusive)—Although the so-called earthen storage tanks which the oil and gas division of the Railroad Commission recently authorized to be constructed in the Panhandle field, are built in the ground, they are of a permanent type, due to the lining material that is being used, according to W. E. Bell, chief of the division.

There are two of these storage tanks under construction, one of 500,000-barrel capacity and the other to hold 200,000 barrels. Each tank will be covered and the walls will be lined with gunite, a cement composition, applied by air pressure and held by woven wire. The lining is flexible and yet impervious to leakage, it is stated. The oil and gas division has granted a permit for the construction of a 1,000,000-barrel earthen reservoir in the Panhandle field. It is t.. belief of Mr. Bell that production in that area will show a considerable falling off as soon as cold weather sets in, due to the slowing down of the pipe lines.

The shipment of oil by rail from Isom, the terminus of the new branch line of the Santa Fe, will begin on a large scale as soon as the loading racks at that station are finished, Mr. B. says.

SHAFT CONTRACT LET

Sunnyside Mines Company Active In Oatman Property

Contracts for sinking the first shaft in the new territory to be developed by the Sunnyside Consolidated Mines Company, which owns considerable properties in the Oatman district, have been let to J. P. Harrington of Globe, Ariz., according to advices received at the local offices of the company from J. L. McIver, vice-president of the company, and in active charge of the mining operations.

The new shaft, double compartment, is being sunk about 750 feet north of the old No. 2 shaft of the Sunnyside mine, on what is believed by competent geologists to be an extension of the Tom Reed-United Eastern gold-bearing vein.

JUST ISSUED
SPECIAL REPORT
ON
RICHFIELD OIL CO.
OF CALIFORNIA.
Copies on Request.
STEVENS PAGE & STERLING
610 VAN NUYS BLDG.

Akin-Lambert Co
A Complete Brokerage Service
515-17 L.A. Stock Exchange Bldg.
639 So. Spring St.
TRINITY 3996

RARE MINERALS, METALLURGY, CHEMISTRY

Qualitative analyses will be given in this department of The Times to correspondents on ores and minerals free of charge. Make each sample of an ounce or so in weight. Be sure to write a letter stating what tests are desired and give the approximate locality from which samples were taken. Do not pulverize the specimens. Give your name and address on paper wrapped with samples.

Cobalt Absent

GALLUP (N. M.) Oct. 1. Question: I am sending you samples taken from an outcropping which I believe to be or represent Cobalt, and may contain nickel. I have included some of the cap rock which looks like petrified wood. I would like your opinion as to whether it may be worth investigation. M.

Answer: The grayish and reddish rocks run high in silica; lime carbonate traces. All were tested together for Cobalt with negative results. One of the small reddish-brown specimens is chiefly massive garnet, which also shows on one side thereof more or less algae. The "petrified" (?) sample is a fair grade of Jasper, and, probably, Jasper of grade fit for so-called gemstones will be obtained from the locality where samples occur. The traces of somewhat metallic-lustered matter in the rocks shows (under the microscope) titaniferous iron of no commercial value.

Tetrahedrite

YUMA (Ariz.) Oct. 1. Q.: Kindly analyze the samples inclosed, and give classification. G.

A.: The specimens are very base ores and carry quite a percentage of pyrite (iron disulphide) mixed with arsenical pyrite. Further on metals present calls for quantitative analysis.

Lime Carbonate Present

PINE KNOB, Oct. 2. Q.: The samples are from near Big Bear Lake. When pulverized and water poured slowly over it an action takes place as if some kind of a gas was being liberated. H.

A.: The samples are claylike minerals reacting for aluminum-magnesium silicates. Sodium sulphate traces. It is probably doubtful material for use as commercially valuable clay, and is not Bentonite, nor Fuller's earth.

Idaho Samples

HIGHLAND, Oct. 2.—Q.: These samples of ore come from Idaho. Please give me qualitative analyses on all of them. No. 1 pans free gold and is from an open cut at surface of ground. The other samples are about 175 feet below the surface in a lower level. I always read your "In the Earth" column so let me know if Nos. 1, 2, 3, 4, 5, and 6 specimens carry commercial values. S.

A.: Sample No. 1 reacts, in greater or lesser percentages, for quartz, baryte, and strontium. Galenite in low percentage; cerussite found; pseudomorph after pyrite present, and altered blende traces. Iron oxides in the mass, and free gold in traces only. No. 2 is altered rock carrying microscopic pyrite and galenite. Native silver, one microscopic trace. No. 3 is iron silicate mixed with epidote, and sulphide ore in low percentage. No. 4 is quartzitic rock giving a slight strontium reaction. Pyrite, blende, and galenite, found. No. 6 reacts for iron; copper traces (azurite and copper silicate;) zinc-lead reactions, and no free gold. There was no No. 5 among the samples.

Native Gold Traces

FRESNO, Oct. 3.—Q.: Please examine this rock for gold; also kindly name any other metals found in same. B.

A.: The sample is quartzitic rock and carries altered arsenical pyrite with pseudomorphite matter after pyrite. There is some original pyrite in the rock which is gold-bearing. Zinc found. The grade of ore represented by the sample is probably difficult to treat and save all of the values.

Free Gold Absent

SAN BERNARDINO, Oct. 3.—Q: Under separate cover I submit four specimens for your examination. Nos. 1, 2 and 3 may be of the same material as they were picked in the same locality but not in the same spot, in San Bernardino county. With best wishes. X.

A.: Specimens Nos. 1, 2, and 3 are hornblende rocks with some pyroxene; micas present including yellow mica known as cat gold. No. 4 is silicious (yellow) hydrous iron peroxide chiefly; lime carbonate present with traces of zinc and microscopic fern-like dendritic manganese.

Native Gold Absent

LOS ANGELES, Oct. 4.—Q.: I am inclosing two samples of ore taken from a claim in Kern county. Kindly give qualitative analyses of the specimens. Both samples are from the same ledge. S.

A.: The reddish-stained sample is Pegmatyte (graphic granite.) Feldspar, quartz, mica (muscovite.) microscopic yellow mica, and traces of microscopic pyrite present. The loose samples mixed with the one above described are of altered feldspathic rock—partly kaolinized.

Three Specimens

LOS ANGELES, Oct. 4.—Q.: Please classify the samples. Oblige. G. W.

A.: One of the samples is mica schist showing microscopic yellow mica. One other specimen is garnet rock with some hornblende and pyroxene. The remaining sample is a mixture of quartz and mica schist. Free gold absent.

"Alum"

LOS ANGELES, Oct. 5.—Q.: Would you kindly tell me through your "In the Earth" column what minerals are present in the sample. C. K.

A.: The shale-like sample carries aluminum-magnesium silicates and iron alum is present in low percentage. The specimen represents mineral of rather doubtful commercial value.

Three Samples

LOS ANGELES, Oct. 5.—Q.: Samples found in San Bernardino county. Test No. 1 for gold. Nos. 2 and 3 for commercial values. Mrs. H.

A.: Sample No. 1 is altered (pegmatyte) known as graphic granite also. It is mixed with conglomerate rock, and carries no native gold. No. 2 is iron stained lime carbonate with clay, sand, and mica. Pyrite traces. No. 3 is a mixture of lime carbonate and clay, unfit for filtering purposes.

Eight Samples

ADELANTO, Oct. 7.—Q.: The samples were taken from "Lucky Strike 33" claims located in the Kramer Hills. Please give qualitative analysis on each sample. What is the red stain in specimen No. 1? Of what are the different stains in No. 2? Explain the different colors in No. 3. What about the colors in No. 4 and what do the small cream-colored spots consist of? Explain the red and yellow colors in No. 5. What of the brown and black colors in No. 6? Explain the white colors in No. 7. What of the green colors in No. 8? Do any of the samples show indications of Borax? L.

A.: Sample No. 1 is hydrous magnesium and aluminum silicates stained with iron (Hematite.) The stains mingled with No. 2 are also of iron, and the rocks are altered silicates. Iron peroxides (yellow and red) are the stains in No. 3. No. 4 shows traces of microscopic pyrite in altered feldspathic rock; the white colors are partly kaolinized, and the other colors are from iron. No. 5 reacts slightly for zinc with antimony, and this mixture is one of red and yellow iron stains also. No. 6 is of hydrous magnesium-aluminum silicate; the brown and black colors occur from iron and manganese. No. 7 is also of the same silicates as No. 6; the white is altered feldspar somewhat kaolinized. Red and yellow tints are of iron oxides. No. 8 is hydrated and silicious aluminum-magnesium silicate, and the grayish-green mixture appears to be of chlorite and iron oxides. Many of the samples resemble gouge matter. All tested for Boron—with negative results.

Ores of Copper

LOS ANGELES, Oct. 6.—Q.: The sample comes from a ledge in Riverside county. Please test it for copper, gold, and silver, or anything of commercial value. M. D.

A.: The specimen contains copper in three minerals—Chrysocolla, Malachite, and an altered brown chalcopyrite. Tested carefully for lead and (mineralogical) silver, with negative results. Free gold absent, and for other gold values you are politely referred to assayers.

WEEKLY STOCK RANGE

The bureau of statistics of the Merchants' National Trust and Savings Bank issues the following table of the range of prices on the New York Stock Exchange for the week ending October 16, 1926, together with the net changes as compared with the close of the preceding week. (+Gain. —Loss.)

	Div. Rate	High	Low	Bid	Net change
Adams Express	6	120	118½	120	.....
Adv. Rumley		1¾	1¾	1¾	.....
Ahumada Lead	30c	6¾	6¾	6¾	.....
Alas. Fire		8	7¾	7¾	— ¼
Alaska Juneau		1	1	1	.....
Allied C. & Dye.	4	132½	123½	124¾	— 6½
Allis Chalmers	6	88½	84½	85¼	— 1¾
Do. pfd.	7	108½	106¾	108	+ 1
Am. Agr. Chem.		14	9	10¾	— 3¼
Am. Beet Sugar		21½	21½	21½	+ ¼
Am. Bosch Mag.		13¾	13¾	13¾	.....
Am. Brake Shoe	6	129¾	120	120¾	— 8
Am. Brown Boveri	2	46¾	37	37¾	— 1¾
Am. Can Co.	7	56¾	47¾	47¾	— 2½
Do. pfd.	7	134½	123	123	— 10
Am. Car & F. Co.	5	98	98	98	.....
Do. pfd.	7	125	120½	120½	— 4½
Am. Drug Syn.		3	3	3	.....
Am. Express	6	122½	120	122	.....
Am. Hide & Leat.		7¾	7¾	7¾	— ¼
Do. pfd.		41¾	41¾	41¾	.....
Am. Ice Sec.	6	62½	62½	62½	.....
Am. Int. Corp.		37½	33½	34	.....
Am. La France		13¾	13¾	13¾	.....
Am. Linseed		32¾	30¾	30¾	.....
Do. pfd.		72¾	69¾	69¾	.....
Am. Locomotive	8	105¾	103	103	— 2¾
Do. pfd.	7	118	117½	117½	+ ¼
Am. Metals		48	47	47	.....
Am. Radiator	4	113	111½	111½	.....
Am. Safety Raz.	2.50	68¾	64	64	.....
Am. Ship. & Com.	7	78¾	76¾	76¾	— 1¾
Am. Sm. & Ref.	8	134½	129½	130¼	— 3¾
Do. pfd.	7	128	128	128	.....
Am. Steel Fdy.	3	42¾	42	42	— ¾
Am. Sugar	3	73¾	72	72¾	— ¾
Do. pfd.	7	103½	102¾	102¾	— ¾
Am. Sumatra Tob.	3	39¾	39¾	39¾	.....
Am. Tel. & Tel.	9	146	144½	145¾	+ ¾
Am. Tob. Co.	8	148	144½	145¾	+ ¾
Do. "B"	8	128½	126¾	127¾	+ ¾
Am. Woolen	1.20	34¾	33¾	33¾	— ¾
Am. Writing		1¾	1¾	1¾	.....
Do. pfd.	7	81¾	79¾	77	— 1
Am. Wr. Pap. pfd.					.....
Am. Zinc & Lead					.....
Do. pfd.		88	81½	85	.....
Anaconda Copper	3.50	54¾	51¾	52¾	— 1¾
Armour Ill. "A"		15¾	14¾	14¾	.....
Assd. Dry Goods	2.50	34¾	34¾	34¾	.....
Assd. Oil	2	30¾	29¾	29¾	— ¾
Atchison T. & S. F.	7	147¾	142	142¾	— 3¾
Do. pfd.	7	104¾	104¾	104¾	.....
Atl. Coast Line	7	87¾	86	86	— 1¾
Atl. Gulf & W.I.		31½	29	29½	— 1¾
Do. pfd.		97¾	95	95	— 2¾
Atlantic Refg.		39¾	37¾	38¼	— 1¼
Auburn Auto	3	89¾	87¾	87¾	— 1¾
Baldwin Loco.	7	119¾	113¾	114	— 2¾
Do. pfd.	7	112	111	111½	+ ¼
Barnsdall "A"	2	39½	38½	38½	— ¾
Do. pfd.	4	73¾	73¾	73¾	.....
Bayuk Bros.		39¾	39¾	39¾	.....
Beechnut Pkg.	2.40	58¾	57¾	57¾	— ¾
Bendix		30¾	29¾	29¾	— ¾
Do. pfd.	7	98¾	98¾	98¾	.....
Bethl. Steel		57¾	55¾	55¾	— 1¾
Do. "B"	7	57¾	55¾	55¾	— 1¾
Botany Mills "A"		3¾	3¾	3¾	.....
Briggs Mfg.		19¾	19¾	19¾	.....
Brooklyn Edison		134¾	134¾	134¾	.....
Brooklyn Mash.		2¾	2¾	2¾	.....
Do. pfd.		19¾	19¾	19¾	.....
Brooklyn Un. Gas		70¾	70¾	70¾	.....
Brown Shoe, Wi.		39¾	39¾	39¾	.....
Brunswick Bal.		19¾	19¾	19¾	.....
Burns Bros. "A"		19¾	19¾	19¾	.....
Do. "B"		19¾	19¾	19¾	.....
Bush & Lamb Sys.	2.50	39¾	39¾	39¾	.....
Butte C. & Z.	3.60	39¾	39¾	39¾	.....
Butterick Pat.		19¾	19¾	19¾	.....
Calif. Packing	3	59¾	59¾	59¾	.....
Calif. Pet. Co.	2.80	19¾	19¾	19¾	.....
Calumet & Ariz.	6.00	79¾	79¾	79¾	.....
Calumet & Hecla	10	39¾	39¾	39¾	.....
Canada Dry Ginger Ale		19¾	19¾	19¾	.....
Canada Pacific	10	139¾	139¾	139¾	.....
Central Leather		39¾	39¾	39¾	.....
Do. pfd.		79¾	79¾	79¾	.....
Central Pass.		19¾	19¾	19¾	.....
Chandler Motors		39¾	39¾	39¾	.....
Chesa. & Ohio	3	179¾	174¾	174¾	— 4¾
C. & I.		19¾	19¾	19¾	.....
C. & N. W.		39¾	39¾	39¾	.....
C. & N. W. pfd.		39¾	39¾	39¾	.....
C. R. I. & P.		39¾	39¾	39¾	.....
Do. pfd.		39¾	39¾	39¾	.....
Chicago Yel. Cab.	4	39¾	39¾	39¾	.....
Chile Copper		39¾	39¾	39¾	.....
Chino Copper		39¾	39¾	39¾	.....
C. C. C. & St. L.	7	39¾	39¾	39¾	.....
Chrysler Mtr. Car.	3	39¾	39¾	39¾	.....
Cluett-Peabody	3	39¾	39¾	39¾	.....
Coca Cola	7	39¾	39¾	39¾	.....
Colo. Fuel & Iron		39¾	39¾	39¾	.....
Colo. Gas. Ely.		39¾	39¾	39¾	.....
Colo. Southern		39¾	39¾	39¾	.....
Columbia Gas	1.60	39¾	39¾	39¾	.....
Com'l Sols. "B"	2.60	39¾	39¾	39¾	.....
Commercial Solv.		39¾	39¾	39¾	.....
Comm. Cas.	7	39¾	39¾	39¾	.....
Comm. Cigars	7	39¾	39¾	39¾	.....
Comm. Credit	7	39¾	39¾	39¾	.....
Comm. Invest. Trust	7	39¾	39¾	39¾	.....
Comm. Motors	3	39¾	39¾	39¾	.....
Cons. Products	2.50	39¾	39¾	39¾	.....
Do. pfd.	7	39¾	39¾	39¾	.....
Crucible Steel	5.50	73	70	70	— 3
Cuba Cane Sugar		39¾	39¾	39¾	.....
Cuba Cane Sugar pfd.		39¾	39¾	39¾	.....
Cuban-Am. Sugar	2.50	39¾	39¾	39¾	.....
Do. pfd.	7	39¾	39¾	39¾	.....
Curtiss Aero	7	39¾	39¾	39¾	.....
Curtiss Fruit		39¾	39¾	39¾	.....
Davison Chem.		39¾	39¾	39¾	.....
Del. & Hudson		39¾	39¾	39¾	.....
Del. L. & W.		39¾	39¾	39¾	.....
Dodge "A"		39¾	39¾	39¾	.....
Dodge Bros.		39¾	39¾	39¾	.....
Dome Mines	2	39¾	39¾	39¾	.....
DuPont Dy. Stock	10	39¾	39¾	39¾	.....
Eastman Kodak	5	39¾	39¾	39¾	.....
Eaton Axle	2.50	39¾	39¾	39¾	.....
Edison Elec. Ill.	8	39¾	39¾	39¾	.....
Elec. Stor. Bat.	3.50	39¾	39¾	39¾	.....
Elec. Refgr.	2.50	39¾	39¾	39¾	.....
Endicott-Johnson	4.00	39¾	39¾	39¾	.....
Erie R. R.		39¾	39¾	39¾	.....
Do. 1st pfd.		39¾	39¾	39¾	.....
Do. 2nd pfd.		39¾	39¾	39¾	.....
Famous Players	3.50	39¾	39¾	39¾	.....
Do. pfd.	7	39¾	39¾	39¾	.....
Fed. M. & S.		39¾	39¾	39¾	.....
Do. pfd.	7	39¾	39¾	39¾	.....
Fisk R. & T.		39¾	39¾	39¾	.....
Fleischmann Co.	2	39¾	39¾	39¾	.....
Foundation Co.	2.50	39¾	39¾	39¾	.....
Fox Film Corp. "A"	4.00	39¾	39¾	39¾	.....
Freeport Tex.		39¾	39¾	39¾	.....
Gabriel Snub. "A"	2.50	39¾	39¾	39¾	.....
Gen. Asph. Tank	3.00	39¾	39¾	39¾	.....
Gen. Asphalt		39¾	39¾	39¾	.....
Do. pfd.		39¾	39¾	39¾	.....
General Cigars	4	39¾	39¾	39¾	.....
General Electric	3	39¾	39¾	39¾	.....
General Motors	7	39¾	39¾	39¾	.....
Do. pfd.	7	39¾	39¾	39¾	.....
Do. "A"	3	39¾	39¾	39¾	.....
Gen. Outd. Adv. A.	2.50	39¾	39¾	39¾	.....
Gen. Ry. Signal	4.00	39¾	39¾	39¾	.....
Gillette		39¾	39¾	39¾	.....
Goodrich Rubber	4.00	39¾	39¾	39¾	.....
Do. pfd.	7	39¾	39¾	39¾	.....
Goodyear pfd.	7	39¾	39¾	39¾	.....
Do. prior pfd.	8	39¾	39¾	39¾	.....
Grimby Copper		39¾	39¾	39¾	.....
Greene Cananea		39¾	39¾	39¾	.....
Gt. Nor. Ore ctfs.		39¾	39¾	39¾	.....
Do. pfd.		39¾	39¾	39¾	.....
Gt. West. Sugar	3	39¾	39¾	39¾	.....
Gulf States Steel	7	39¾	39¾	39¾	.....
Hartman Corp.	2.32	39¾	39¾	39¾	.....
Hayes Wheel	3.00	39¾	39¾	39¾	.....
Homestake Min.	6.00	39¾	39¾	39¾	.....
Houston Oil		39¾	39¾	39¾	.....
Hudson Motor	4.00	39¾	39¾	39¾	.....
Hud. & Manhat.		39¾	39¾	39¾	.....
Hudson Motors	3.50	39¾	39¾	39¾	.....
Hupp Motors	1.40	39¾	39¾	39¾	.....
Illinois Central	7	39¾	39¾	39¾	.....
Indian Motorcycle	2	39¾	39¾	39¾	.....
Ind. Oil & Gas	1.00	39¾	39¾	39¾	.....
Ingersoll-Rand Co.	2.00	39¾	39¾	39¾	.....
Inspiration Cop.		39¾	39¾	39¾	.....
Interborough Rap. Tr.		39¾	39¾	39¾	.....
Internat. Combustion	2	39¾	39¾	39¾	.....
Intl. Harvester	6	39¾	39¾	39¾	.....
Intl. Mer. Marine		39¾	39¾	39¾	.....
Do. pfd.		39¾	39¾	39¾	.....
Intl. Nickel	2.80	39¾	39¾	39¾	.....
Intl. Paper	2.00	39¾	39¾	39¾	.....
Intl. Tel. & Tel.	6.50	39¾	39¾	39¾	.....
Jewel Tea		39¾	39¾	39¾	.....
Jones Try.		39¾	39¾	39¾	.....
Jordan Motors	3.00	39¾	39¾	39¾	.....
Julius Kayser	3.00	39¾	39¾	39¾	.....
Kan. C. Southern		39¾	39¾	39¾	.....
Do. pfd.	4	39¾	39¾	39¾	.....
Kelly-Springfield		39¾	39¾	39¾	.....
Kelsey Wheel	6	39¾	39¾	39¾	.....
Kennecott Copper	4.00	39¾	39¾	39¾	.....
Keystone T. Co.		39¾	39¾	39¾	.....
Kresge Dept. Str.		39¾	39¾	39¾	.....
Kress (S. H.) Co.	4	39¾	39¾	39¾	.....

	Div. Rate	High	Low	Bid	Net change
Lago "A"		39¾	39¾	39¾	.....
Lee Tires		39¾	39¾	39¾	.....
Lehigh Valley	3.30	39¾	39¾	39¾	.....
Liggett & Myers	3.50	39¾	39¾	39¾	.....
Lima Locomotive	4	39¾	39¾	39¾	.....
Lowe's, Inc.	2.00	39¾	39¾	39¾	.....
Loew W. Bk. Co.		39¾	39¾	39¾	.....
Lorillard Tob. Co.	3.00	39¾	39¾	39¾	.....
Louisiana Oil		39¾	39¾	39¾	.....
Louis. & Nash.	8	39¾	39¾	39¾	.....
Mack Trucks	6.00	39¾	39¾	39¾	.....
Macy, R. H.		39¾	39¾	39¾	.....
Magma Copper	3.00	39¾	39¾	39¾	.....
Mallinson Co.		39¾	39¾	39¾	.....
Manati Sugar		39¾	39¾	39¾	.....
Manhattan Gas		39¾	39¾	39¾	.....
Man. Med. Gas	3	39¾	39¾	39¾	.....
Man. Elec. Sup.	3	39¾	39¾	39¾	.....
Manhattan Shirt	1.80	39¾	39¾	39¾	.....
Maracaibo Oil		39¾	39¾	39¾	.....
Market St. Ry.		39¾	39¾	39¾	.....
Do. 1st pfd.		39¾	39¾	39¾	.....
Do. 2nd pfd.		39¾	39¾	39¾	.....
Do. prior pfd.		39¾	39¾	39¾	.....
Marland Oil	4.50	39¾	39¾	39¾	.....
Martin-Parry	2.00	39¾	39¾	39¾	.....
May Dept. Stores	3.00	39¾	39¾	39¾	.....
Maytag Co.		39¾	39¾	39¾	.....
McIntyre Furn.	1.00	39¾	39¾	39¾	.....
Met.-Gt. Pict. pfd.	1.00	39¾	39¾	39¾	.....
Mexican Seaboard Oil		39¾	39¾	39¾	.....
Miami Cop. Co.	1.50	39¾	39¾	39¾	.....
Middle States Oil		39¾	39¾	39¾	.....
Mid-Cont. Oil		39¾	39¾	39¾	.....
M.St.P. & S.S.M.	4	39¾	39¾	39¾	.....
Mo. Kan. & Tex.		39¾	39¾	39¾	.....
Do. pfd.		39¾	39¾	39¾	.....
Missouri Pacific		39¾	39¾	39¾	.....
Do. pfd.		39¾	39¾	39¾	.....
Montana Power	3	39¾	39¾	39¾	.....
Mont. Ward	4	39¾	39¾	39¾	.....
Moon Motors		39¾	39¾	39¾	.....
Moth. Lode Coal	75c	39¾	39¾	39¾	.....
Motor Wheel Corp.	2.00	39¾	39¾	39¾	.....
Mullins Bodies		39¾	39¾	39¾	.....
Mullins	3.00	39¾	39¾	39¾	.....
Nash Motors	2.00	39¾	39¾	39¾	.....
Nat. Acme	2.00	39¾	39¾	39¾	.....
Nat. Cash Reg.	3.00	39¾	39¾	39¾	.....
Nat. Enamel		39¾	39¾	39¾	.....
Nat. Lead		39¾	39¾	39¾	.....
Do. pfd.	7	39¾	39¾	39¾	.....
Nevada Cons.	1.00	39¾	39¾	39¾	.....
N.Y.C. & H.R.R.		39¾	39¾	39¾	.....
N. Y. Air Brake	3	39¾	39¾	39¾	.....
N. Y. Canners	3	39¾	39¾	39¾	.....
N. Y. Central	7	39¾	39¾	39¾	.....
N. Y. Ch. & St. L.	11	39¾	39¾	39¾	.....
N. Y. Dock		39¾	39¾	39¾	.....
N. Y. Ont. & West.		39¾	39¾	39¾	.....
Norfolk & West.		39¾	39¾	39¾	.....
No. American	10	39¾	39¾	39¾	.....
Northern Pacific	5	39¾	39¾	39¾	.....
Nipissing Consol.	2.50	39¾	39¾	39¾	.....
Otis Elevator	3.00	39¾	39¾	39¾	.....
Otis Steel		39¾	39¾	39¾	.....
Owens Bottle	3.00	39¾	39¾	39¾	.....
Pacific G. & E.	3	39¾	39¾	39¾	.....
Packard Motors	2.40	39¾	39¾	39¾	.....
Pan-Am. Petrol.	2.40	39¾	39¾	39¾	.....
Do. "B"	2.40	39¾	39¾	39¾	.....
Panhandle Prod.	3.00	39¾	39¾	39¾	.....
Para. Famous		39¾	39¾	39¾	.....
Para. R. & R. Com.		39¾	39¾	39¾	.....
Para. R. & R. 1st pf.		39¾	39¾	39¾	.....
Penick's Gas		39¾	39¾	39¾	.....
Penn Mex. Fuel		39¾	39¾	39¾	.....
Penn Marquette	4	39¾	39¾	39¾	.....
Do. pfd.	5	39¾	39¾	39¾	.....
Penn Seaboard	2.50	39¾	39¾	39¾	.....
Philadelphia Co.	4.00	39¾	39¾	39¾	.....
Phila. Elec. Coal		39¾	39¾	39¾	.....
Phillips Morris		39¾	39¾	39¾	.....
Phillips Pet.	3.00	39¾	39¾	39¾	.....
Pierce-Arrow		39¾	39¾	39¾	.....
Do. pfd.		39¾	39¾	39¾	.....
Pierce Pet.		39¾	39¾	39¾	.....
Pierce Oil		39¾	39¾	39¾	.....
Pittsburgh Coal		39¾	39¾	39¾	.....
Pitts. & W. Va.	6	39¾	39¾	39¾	.....
Postum Cereal	4.40	39¾	39¾	39¾	.....
Pressed Car		39¾	39¾	39¾	.....
Prod. & Ref.	7.50	39¾	39¾	39¾	.....
Pub. Ser. N. J.	5	39¾	39¾	39¾	.....
Pullman Co.	8	39¾	39¾	39¾	.....
Punta Alegre Sug.	2	39¾	39¾

...ws of the Oil Wells and Their Products; What Basin Fields Are Doing

...PRODUCER ...EDDY FIELD

...Company Completes ...-Barrel Well

...Chance of Success ...as Enhanced

...Activity in Artesia ...trict Reported

...(N. M.) Oct. 17. (Exclu...ing at the rate of twen... an hour, the Pueblo Oil ... No. 1 producer, located ...ter of Sec. 33, 17-29, is ...completion of the north ...ter being shot in the ... 2320-foot sands, the ... with fluid to the top of ... making numerous flows ...ning one run. The ma... ...ning opened this well ... by the Pueblo company, ... long lauded in the cen... ...ions owned by them. ...ession of this well has ... positivity of the Nav... ...company making a produc... ...in No. 2, located on Sec. ...ly one mile ... Pueblo well. This well ... feet. ...between the Artesia and ...ico is now attracting at... ...ge continues to be ... with several new Lone... ...ts of the west. Wooley ...s Angeles are rigging ... No. 1 on Sec. 31, 17-30, ap... ...e mile north of their ... The new location is ... ...ter of Sec. 36, 17-30, ...s northeast of ... location. ...terest centers in ... Company's No. 1 test ... Mitchell permit, ... up a good showing of ... oil, extending with ... and picked up in the ... ...1,500, casing is being ... Sullivan No. 1 at ... ...r Corporation has its ... ...ested on State acreage, ... 1545, down 1084 feet. ... 80 feet north of the ... A bad fishing job ... drilling of the No. 1 ... Richfield Permit, Sec. ... hundred feet of ... oilseed, has been re... ...ow is now drilling ... ...ico. ...ian Oil & Gas Corpora... ...located on Sec. 11, ... 660 feet, with the ... running the same ... and Maljamar pro... ...ing time weeks, the ... Ingalsbe-Bridges test, ... 7-24, have succeeded ... a string of frozen ... being pulled. ...of oil has been reported ...company's test on Sec. ...miles 3320 feet. Dril... ...resumed, the bottom of ... 3355 feet.

ANGELENOS GET TONOPAH MINE

Control of Homestake Gold Passes to Group

Extensive Development Said to be on Program

Search for Lost Valley View Vein Starts Soon

TONOPAH (Nev.) Oct. 18. (Exclusive)—Full control of the Homestake Gold Mining Company at Gilbert, has passed to M. J. Monnette, Lynford H. Maxwell, A. C. Jameson, N. A. Bryant and other Los Angeles capitalists.

It is announced by the new management that the main 160-foot shaft will be immediately deepened to 600 feet and extensive developments made to develop profitably ore on the deeper levels. The Homestake has produced a fair tonnage of good ore, and the Monte Cristo lease has been steadily producing for several months.

The Mineral County Mines Company has been formed by Herbert Reitsch of San Diego and a group of Nevadans to work a group of twelve claims near Luning. The ore runs high in copper, silver and gold, with the ore-body considered the most important found in the Luning section. Plans for the erection of a concentrating plant are under consideration. Gov. J. G. Scrugham is among the Nevadans interested in the property.

With the object of locating the faulted Valley View vein, which produced more than $10,000,000 in Tonopah mines before being lost twenty-three years ago, a syndicate of Tonopah investors headed by Frank Rapp has been formed. Prospecting will immediately start from the 600-foot level of the Rescue-Eula mine, with veteran miners employed. The vein was about eight feet wide when it suddenly vanished, as though sheared off by a Titan's ax.

The Hammond Engineering Company of California, operating gold dredgers in the Sacramento Valley, Alaska, Montana and other regions, has optioned 4000 acres of placer ground near the old gold camp of Tuscarora.

Numerous prospect holes indicate that the deposit averages 8 to 30 cents per cubic yard in gold, and engineers of the company say the option will be approved if drilling shows average values of 15 cents. Tuscarora was among the great pioneer gold camps of Nevada, and the placers have been worked intermittently for many years.

ARRIVES FOR DINNER, REMAINS SEVEN YEARS

KANSAS CITY WOMAN'S HEART SOFTENS AS JOHN SHOWS GENTLEMANLY WAYS

The neighbors of Mr. and Mrs. Fred B. Custenborder of Kansas City, believe their household harbors the world's champion long-distance visitor. The individual they refer to arrived for Christmas dinner seven years ago and has remained for three meals a day ever since, says the Kansas City Star. That is not all, for the visitor, a gray and white duck, was destined for the place of honor in the Custenborder's platter, but instead of allowing the family to eat him he has remained to let them pay his grocery bill.

His name is John and he is a grave, solemn individual. It was his gravity that saved him from the Christmas gravy. Mr. Custenborder took him home in a basket. He set the basket on the floor and allowed John to step out into the kitchen. John shook the snow from his neck and waddled over to the mat upon which Mr. Custenborder was supposed to wipe his shoes before tracking up the linoleum and solemnly drew each of his webbed feet across it.

Mrs. Custenborder decided that John would be a good influence around the house and told her husband to get a turkey. He complied, but had the turkey killed before he took him home, lest he, too, should be an engaging fellow.

John soon proved himself to be a good citizen. He was a neighborly soul and was never too busy to drop in for a visit if the back door was open. He came to know everyone, and many a business man stalking absorbedly toward the car line has heard titters and turned to find John marching behind him and equally absorbed.

The high-school girls of the neighborhood sometimes go to class with John for a learned-looking escort, and on those occasions the turmoil occasioned by Mary's lamb was a faint suggestion of what John did to discipline. The lamb's was a plain case of infatuation, but John went to school as one who is determined to widen his mental horizon, and if there was frivolity on his entrance it may be said with truth that John took no part in it.

He now holds a responsible position in the Custenborder household, most of his time being taken up with the duties of "watch duck." In this capacity he is more efficient than a watch dog, since the whole neighborhood knows that "Silent John" quacks only when he is in earnest and hastens to its windows whenever it hears John's remonstrances.

MINE VENTURE IS TOTTERING

TONOPAH (Nev.) Oct. 17. (Exclusive)—The Comstock Merger Mines Company has unofficially admitted that the great 1500-ton mill at Comstock City will be permanently closed down by the end of the year. The ore reserves in the upper workings have been exhausted and prospecting at depth has been barren of results.

For several months the corporation has been operating at a loss, and the steady decline of silver prices is said to have wiped out any chance of profit. Closing of the mine and plant, both located on the Comstock Lode at Virginia City, will throw 500 men out of employment, and will mark the greatest mining failure ever recorded in the State.

For nearly five years American and British capitalists endeavored to profitably mine the low-grade silver-gold ores. Failure of the venture means a loss estimated by local engineers at fully $10,000,000.

EVIDENCE OF BOOM TO FADE

Long Beach City Council Acts to Restore Residence Status of Los Cerritos District

The Los Cerritos district, northwest of Signal Hill, which until three months ago was the most active drilling center in the State, is about to be returned to its former status as a residential district in so far as such a return is possible.

Action by city officials of Long Beach already has been taken contemplating the dismantling and removal of all derricks which are not actually in use, with a view to reclaiming the field as a residential section. The campaign is expected to result in the removal of scores of derricks, many of which have never been occupied by machinery.

When development of the Los Cerritos area reached its peak last spring, operators began building derricks far beyond the previously proven limits of the field in anticipation that developments would extend the producing area. Actually subsequent operations did effect a considerable extension of the field, but many derricks are standing two or three blocks beyond the last producing well.

Besides the wells which never were started, many others have been suspended for various reasons, some for want of adequate capital for completion, some for mechanical reasons, and others because production proved so small that it was not profitable to operate. For these different causes it is probable that one-third of the derricks at Los Cerritos are now idle with no prospect of a resumption of activity.

When development reached its peak there was an exodus of residents from Los Cerritos. Many homes were moved beyond the active area. The present action of the Long Beach city officials is expected to result in a return of some of these dwellings, and where the original residents fail to come back, new homes are to be built.

When the development of oil began to subside there was an attempt to develop commercial gas production at about 3000 feet in Los Cerritos, where drilling had proved the existence of a gas zone of considerable promise. Several wells were completed in the gas zone, and there was some hope that the oil field, which had not been much of a success, might be converted into a prolific gas producer.

But the thin zones which caused the rapid depletion of the oil deposits, also proved the undoing of the gas-well operators, and within the past week three gas wells have been shut down because of the invasion of water.

Stockholders of Pay Divide Get Terms of Trade

Associates Mines, Inc., of Los Angeles, was recently organized under the laws of Nevada to take over a controlling interest in the Pay Divide Mining Company now engaged in the development of extensive gold placer diggings covering 14,000 feet of the Port Wine gold-bearing ancient river channel in Sierra county, a section productive of $44,000,000 in placer gold in its early mining history, according to the records of Wells Fargo & Co.

In a letter mailed to Pay Divide stockholders a complete statement is made as to the basis of exchange of Pay Divide for Associated stock, the plans of the new company are fully described, while complete details are given as to progress being made in mine development and exploration.

The big working tunnel, it is stated, is in a distance of about 1650 feet, leaving 750 feet still to go to reach its objective, when, according to company engineers, 1,350,000 cubic yards will be available carrying from $1 to $18 to the yard, and which can be recovered at a maximum cost of $2 a yard.

OLD GRIGSBY TO INCREASE ORE OUTPUT

Production at Present Price of Silver Said to Return Fair Profit

SACRAMENTO, Oct. 17. (Exclusive) With capacity of the mill increased from twenty-five to seventy-five tons daily, the Palisades Mining Company has started heavy production from the old Grigsby silver-gold property near Calistoga.

The Grigsby is among the oldest silver producers of California, and the ore is reported to be sufficiently rich to meet the low price of the white metal and yield fair profits.

The Mar-John Mining Company has secured control of a mile and a half of the Indian Creek vein-system, in the Sheep Ranch district, by acquisition of the Cleary group, adjoining the Calaveras mines. It has erected a ten-stamp mill and considerable mining equipment, and reports production of profitable ore. Besides its gold property the company owns claims containing cobalt and arsenic.

Powerful pumps are being installed on the property of the Boundary Cone Consolidated Company at Mokelumne Hill, preliminary to completion of the shaft to bedrock. The management states the shaft at 180 feet from surface intersected the rim of the Blue Lead channel, showing some gravel running high in gold. With bedrock reached, crosscuts will be driven through the channel to facilitate production. The company is controlled in Los Angeles.

COMPRESSOR TO RUSH WORK ON DENN SHAFT

BISBEE (Ariz.) Oct. 17. (Exclusive) Operations at the Denn shaft of the Shattuck-Denn Copper Company will be helped materially by installation of a 2000-foot compressor, soon to be connected. Officials state that an extensive development program will be entered upon at once. Little damage was done to either the Denn or Shattuck shafts by the recent floods.

OIL VETERAN GOES GADDING

Back in the late eighties M. H. Mosier and William Plotz drilled opposite each other in the McDonald field in Pennsylvania. Mr. Plotz came to California about 1890 and drilled some of the first wells in the State near Whittier, where he lives. Mr. Mosier settled in Hollywood in 1919 and lives in Fremont Place. He organized, with eleven old-time friends from the eastern fields, the Petroleum Company, and developed profitable production. He also developed and managed for his associates the Sunshine ranch in San Fernando Valley, disposing of it recently to a syndicate for subdivision.

About fifteen years ago Mr. Plotz went to Colombia, South America, and acquired hundreds of thousands of acres of land in fee, first having carefully worked out the coal and oil geology on the western slope of the Andes range. C. R. Houser of Los Angeles was Mr. Plotz's assistant for seven years.

Having reached an age and a comfortable competence when there is time to look about without being rushed, Mr. Mosier the other day purchased in fee about 5,000,000 acres in the same areas, traversed by important navigable rivers and having potential resources for development.

As a fitting finale to his years of continuous development of oil and agricultural lands from Pennsylvania to California, Mr. Mosier last Saturday sailed for Honolulu as a member of the Los Angeles Chamber of Commerce, accompanied by Mrs. Mosier and Mrs. C. C. Tibbens of Los Angeles, Mr. Tibbens being an old friend of the Mosiers in Pennsylvania and West Virginia and now one of the largest and most successful individual producers of crude oil and natural gasoline in Oklahoma, having made Los Angeles his home some years. Mr. Mosier is an active member of the Los Angeles Chamber of Commerce, a director of the Southern California University and always identified with the progress of Southern California. He retains profitable oil production in Oklahoma, with associates.

In the early days of the Pennsylvania oil fields Mr. Plotz perfected the first long bailer, known as the Plotz bailer, and also designed an under-reamer and several other special tools. In 1911 Mr. Plotz published a de luxe edition of his book titled "Isogeotherms Hypothesis of the Origin of Petroleum," a work found in many petroleum libraries and frequently referred to. Half a century of active drilling and surveys in North and South America by Mr. Plotz make his experiences and observations to be both interesting and instructive.

Mexico States Allotted Tithe of Oil Revenue

VICTORIA (Mex.) Oct. 17. (Exclusive)—President Calles has issued a decree which provides that 10 per cent of the tax on oil production shall go to the States in which the wells are situated.

The money derived from this source by the States will go to bear the expense of public improvements, probably for the construction of roads, but no decision in this regard has as yet been made by the government of the State of Tamaulipas, according to Gov. Portes Gil.

The fact that a new and promising oil field has been opened in this State, near Tampico, make the decree of President Calles of unusual interest to the officials and the public generally in Tamaulipas.

It is expected that the State of Vera Cruz will benefit enormously from the tax money derived from oil production. The decree provides that the payment to the States shall begin with the taxes on August production.

TROUBLE HALTS CYPRESS WELL

Associated Meets Delay in Shut-off Test

String of Tools Reported Stuck in Hole

Union Abandons Project on Howland Ranch

Mechanical difficulties appear to have delayed the Associated Oil Company's test of its Cypress wildcat well in the Hyde Park district, near the Potrero Country Club. The Associated began a water test about a week ago, but stuck a string of tools in the hole and is having some trouble in getting them out. It probably will be a week, and perhaps more, before much progress can be made with the test.

Another abandonment featured the exploration of the Hyde Park district during the week. The Union Oil Company shut down its Howland No. 2 well and will do no more work on it, according to official reports. Bottom of the hole is down about 3350 feet. No showings were found.

Abandonment of the Howland No. 2 marks the end of the Union Oil Company's third test in that district. It is the second well drilled on the Howland property. The first well was started about three years ago when the Sentinel Oil Company first leased the Howland ranch. Howland No. 1 went to about 4500 feet, and although it has never officially been abandoned, it has been idle for more than two years.

The Union Oil Company took over the Sentinel's lease last spring, and put down the second test.

Free Trips to Clergy

The Shipping Board rescinded its regulation prohibiting privately owned American ships from furnishing free transportation to clergymen, if desired. The ban, however, still applies to government-owned vessels.

New Issue

$42,500,000

Republic of Chile

6% External Sinking Fund Gold Bonds

Dated October 1, 1926 — Interest payable April 1 and October 1 — Due April 1, 1960

Sinking Fund Calculated to Redeem the Entire Issue at or Before Maturity.

KISSEL, KINNICUTT & CO., and HALLGARTEN & CO., Fiscal Agents

Principal and interest payable in New York City at the office of either of the Fiscal Agents, Kissel, Kinnicutt & Co. or Hallgarten & Co., in United States gold coin of the present standard of weight and fineness, or at the option of the holder in London at the office of the Sub-Fiscal Agent, J. Henry Schroder & Co. in Sterling at exchange rate of $4.8665 to the Pound Sterling; without deduction for any Chilean taxes, present or future. Coupon bonds in denominations of $1,000 and $500, registerable as to principal only. Redeemable only through the sinking fund, on April 1, 1927, or on any interest date thereafter, at face amount on not less than 10 days' notice.

A cumulative Sinking Fund of 1% per annum is provided for, to operate semi-annually through purchase of bonds at or below face amount, or if not so obtainable, then by call of bonds by lot at face amount. The Republic reserves the right to increase the amount of any Sinking Fund payment, and to tender bonds in lieu of cash.

A substantial amount of these bonds has been withdrawn for sale in Great Britain, Holland, Switzerland, Sweden and Canada.

The Republic has agreed to make application to list these bonds on the New York Stock Exchange

Price 93¼ and Interest to Yield about 6.50%

The following has been authorized by His Excellency, Don Lautaro Rosas, Minister of Finance of the Republic of Chile:

OBLIGATION: These bonds will be the direct obligation of the Republic of Chile and principal and interest will be payable in time of peace or war, irrespective of the nationality of the holder. The fiscal agency agreement will provide that if in the future the Republic shall issue or dispose of any bonds or loan secured on specific revenues or assets, these bonds shall be equally and ratably secured therewith.

PURPOSE: The proceeds of this loan will be used for the construction of roads and sanitary works, for the retirement of certain existing internal debt, and to provide funds for the payment of current indebtedness of the Republic (including the $10,000,000 5% Notes Due February 25, 1927) to the end that at December 31, 1926, all floating debt shall have been paid or provided for.

NATURAL RESOURCES: Chile has an area of 290,000 square miles, which is greater than the combined areas of Germany and Italy. It is the second largest producer of copper in the world and the only country in the world producing natural nitrate. The total value of all mineral products for the year 1925 was $225,192,660. The resources of Chile have been developed largely with foreign capital, it being estimated that over $1,000,000,000 of foreign capital is invested in the country, of which approximately $300,000,000 is American. Agriculture is one of the most important of the country's industries, Chile being self-sustaining in this respect. In the diversity of its developed mineral and agricultural resources, Chile compares very favorably with the leading nations of the world.

REVENUES: The budget for 1927 aggregates in round figures $117,000,000 and will be submitted to Congress entirely balanced.

For the years 1922 to 1925, inclusive, total revenues, exclusive of receipts from loans or from the sale of capital assets, amounted to $282,554,089, while total ordinary expenditures amounted to $323,644,195. Included in the above figure of ordinary expenditures was over $41,000,000 for amortization of external debt alone, or practically the entire amount by which the expenditures exceeded the revenues.

DEBT: Official records disclose that there has been no delay or default in interest payment on external debt for over 84 years. By agreement with the Bondholders, amortization was deferred from 1880 to 1884 on account of conditions arising from the War of 1879. Between 1885 and 1914, Chile placed loans in London and on the Continent for a total principal amount of £46,662,638 ($227,083,728) which were offered to the public on an average yield to maturity of approximately 5.04%.

The present total debt of the Republic, including this issue and all guaranteed obligations, aggregates about $288,000,000, of which approximately $90,000,000 consists of guaranteed obligations for railroad companies, the Mortgage Bank, workmen's dwellings, irrigation projects and municipal loans. Government owned properties have an estimated value of approximately $650,000,000, which is over twice the total debt. On July 1, 1923, the total national wealth of the country was estimated at over $3,372,000,000, equivalent to over $855 per capita. The per capita wealth in 1923 was approximately 12 times the present per capita debt.

FOREIGN TRADE: Average annual exports for the six years ended 1925 were $201,306,523 while annual imports averaged $132,247,024, an average annual favorable balance of over $69,000,000. The United States occupies the first place in the foreign trade of Chile, both as to exports and imports.

MONETARY SYSTEM: By legislation enacted last year upon recommendations of a Commission of American experts, the country has established a financial structure providing a stable currency. The peso now has a gold parity equal to $0.12166 United States currency and is currently quoted at substantially this rate.

These bonds are offered when, as and if issued and accepted by us and subject to the approval of counsel, Messrs. Sullivan & Cromwell and Messrs. Chadbourne, Hunt, Jackel & Brown, New York City, who as to questions of Chilean law will consult with Messrs. Claro & Co., Santiago, of the Chilean Bar. We reserve the right to reject subscriptions in whole or in part, to allot less than the amount applied for and to close the subscription books at any time without notice. Temporary bonds or interim receipts of the National Bank of Commerce in New York deliverable in the first instance.

Halsey, Stuart & Co. Incorporated — Hallgarten & Co. — Kissel, Kinnicutt & Co. — Lehman Brothers

J. Henry Schroder Banking Corporation — Cassatt & Co. — William R. Compton Company

Continental and Commercial Company Chicago — The Union Trust Company of Pittsburgh — Northern Trust Company Chicago

Bank of Italy — Guardian Detroit Company Incorporated — E. H. Rollins & Sons — A. B. Leach & Co., Inc.

The Canadian Bank of Commerce — Dominion Securities Corporation, Limited

Edward B. Smith & Co. — Merrill, Lynch & Co. — J. G. White & Company Incorporated

This offering is made by such of the above named dealers as are licensed in the State of California.

The above statements were obtained partly by cable. We regard them as reliable but in no event are such statements to be regarded as representations by us. Conversion of peso figures for prior years at then prevailing market rates. Current figures at parity of exchange. Sterling conversions at par.

October, 1926.

WHAT'S DOING TODAY

Los Angeles Electric Club luncheon meeting, Biltmore, noon.

Lincoln Study Club luncheon meeting, Women's University clubhouse, 815 South Hoover street, noon. "Literature of China" will be discussed.

Los Angeles Woman's City Club meeting, Morosco Theater, 744 South Broadway, afternoon. Judge Harry A. Holizer will speak.

Los Angeles Realty Board luncheon meeting, Biltmore, noon. Robert W. Jemison will speak.

Verse Writers' Club of Southern California meeting, Library Building, Fifth street and Grand avenue, 7:30 p.m.

Los Angeles Ebell Club meeting, clubhouse, afternoon. Dr. James Eberer will give an illustrated lecture on "The Romance of Japan."

Catholic Woman's Club Hawaiian dinner program, clubhouse, 6:30 p.m.

Catholic Motion Picture Guild meeting and program, Hollywood Women's clubhouse, 7078 Hollywood Boulevard, 8 p.m. Mrs. Katherine Kennedy Antonius will give an illustrated lecture on "A Trip to the Holy City."

Widows' Protective League meeting, clubhouse, 246 South Hill street, 8 p.m.

University Bonds mass meeting, Millspaugh Auditorium, University of California, Southern Branch, 855 North Vermont avenue, 10 a.m.

California Federation of Women's Clubs, American Citizenship section meeting, Chamber of Commerce, 10 a.m.

Southwest Museum exhibit, Marmion Way and Avenue 46, afternoon.

Los Angeles Museum exhibit, Exposition Park, 10 a.m. to 4:30 p.m.

Free permanent California exhibit, scenic motion pictures, State Exposition Building, Exposition Park, 10 a.m. to 5 p.m.

Illustrated lectures, scenic motion pictures, Chamber of Commerce, 10 a.m. to 4:30 p.m.

Motion Pictures

Biltmore, Fifth and Grand—"Ben Hur."

Carthay Center Theater, Wilshire at Carthay Center—"Bardelys the Magnificent."

Criterion, Grand and Seventh—"The Magician."

Figueroa, Figueroa and Santa Barbara—"Three Bad Men."

Forum, Pico and Norton—"The Winning of Barbara Worth."

Grauman's Egyptian, 6708 Hollywood—"Don Juan."

Loew's State, Seventh and Broadway—"The Duchess of Buffalo."

Metropolitan, Sixth and Hill—"The Quarterback."

Million Dollar, Third and Broadway—"The Temptress."

Rialto, 812 South Broadway—"Hold That Lion."

Tally's, 833 South Broadway—"Affinities."

West Coast Boulevard, Washington and Vermont—"The Gay Deceiver."

West Coast Westlake, Alvarado near Sixth—"Nell Gwyn."

West Coast Uptown, Tenth and Western—"My Official Wife."

Stage

Egan Theater, Pico and Figueroa—"White Collars."

El Capitan, Hollywood Boulevard and Highland—"Bride of the Lamb."

Mason, 127 South Broadway—Dark.

Majestic, Broadway and Ninth—"Struttin' 'Bam from Alabam."

Morosco, 744 South Broadway—"The Family Upstairs."

Orange Grove, 730 South Grand avenue—"Loving Ladies."

Playhouse, Ninth and Figueroa—"Cradle Snatchers."

Shrine Auditorium, West Jefferson and Royal—"Die Walkure."

Varieties

Burbank, Sixth and Main—Lee Bud Harrison.

Hillstreet, Eighth and Hill—Harry Burns.

Hippodrome, Main and Fourth—Vaudeville.

Orpheum, Broadway between Eighth and Ninth—Blossom Seeley.

Pantages, Seventh and Hill—"Belle of Broadway."

WHISKERS AT PEAK PRICE

Motion Picture Demands Depicte Mexicans Cotton Fields of Pickers

FORT WORTH (Texas) Oct. 17. (AP)—Mexican whiskers are playing havoc with the Texas cotton crop and may result in relieving slightly the price depression.

A moving-picture company has hired 1500 Mexicans and negroes, otherwise cotton pickers, to furnish atmosphere for a picture in the making near San Antonio.

C. F. Woodman, State Labor Bureau director here, said the call of the drama had about cleaned out his lists of waiting laborers, the Mexican with the most whiskers makes the most money, he said. An unadorned face brings $3 a day, a mustache $3.50, a tuft on the chin $4 while the fellows with curling, glossy lambrequins knock over $5 a day, the peak figure.

NEW PRESCRIPTION RULING

WASHINGTON, Oct. 17. (AP)—The Treasury Department has ruled that hereafter physicians in writing liquor prescriptions shall not have to specify the name of the druggist or pharmacist who shall fill the prescription.

BUSINESS BREVITIES

[Advertising]

The Times Branch office, 621 South Spring street. Advertisements and subscriptions taken. Telephone MEtropolitan 0700.

Dancing Girls of Maharajah Win Extra Pay

JUBBULPORE (India) Oct. 17. (Exclusive)—The dancing girls employed in the court of the Maharajah Zarswal won their six months' strike against the demand of the Maharajah that they dance at the weekly durbars held in the court on Wednesdays, which constitute extra performances.

The Maharajah held that because they received a small retainer from the state they were bound to dance when called on but they reported this only was a retaining fee and they were entitled to extra pay for every appearance.

The Maharajah now has agreed to pay extra for the weekly appearances, while the girls agree to dance without extra pay at the great festival durbars which are part of the state ceremonies.

FAT

Is due to OVEREATING in some cases and the simple cure is to EAT LESS. Most obesity cases, however, are of endocrine origin and the most common type is the SUB-THYROID. In such types, the fat literally rolls off when radioactive water from

The Radium-Spa TRADE MARK

enters the system since the stimulation of the thyroid causes an increased oxidation.

Radioactive water is not a drug or medicine; it is as natural and as necessary as fresh air and sunshine. Send for our free booklet "A Messenger of Health to the Home."

Home Office

AMERICAN RADIUM PRODUCTS COMPANY

Suite 312 Story Bldg., Los Angeles.

A WOMAN'S BATTLE

A woman who is fighting for her health and her family's happiness is a valiant soldier. She wages her battle in her own kitchen. She has no thrilling bugles to cheer her on, no waving banners. Often she becomes discouraged for ill health is a powerful foe to contend with.

For more than half a century, women have found Lydia E. Pinkham's Vegetable Compound a faithful ally in their struggle for better health.

Have you become discouraged by the same struggle? Give Lydia E. Pinkham's Vegetable Compound a chance to be your ally, too.—[Advertisement.

PILES

Curable Without Operation

Send for free booklet

G. W. Fuller, M.D.

902 Western Pacific Bldg.

1031 S. Broadway

Hours, Daily, Excepting Saturdays & Sundays, 11 to 4. Please phone for appointment.

PILES

Eliminated successfully, painlessly without surgery or anaesthetic by the New Ambulatory Method. The relief is permanent, guaranteed or no cost to you. Intolerable Itching, Prolapsed, Fistulae Ulcers and other rectal diseases also find successful relief under this treatment.

Send for Free Booklet

Pacific Coast Proctological Clinic

H. E. Kinney, M.D. 1st F. & Hanna, Mgr. Suite 1121 Lowe's State Bldg., Los Angeles

A USED CAR will run your business errands—take your family outdoors—bring you lots of joy. Best buys are in Times Want Ads

QUICK RELIEF FROM CONSTIPATION

That is the joyful cry of thousands since Dr. Edwards produced Olive Tablets, the substitute for calomel.

Dr. Edwards, a practicing physician for 20 years and calomel's old-time enemy, discovered the formula for Olive Tablets while treating patients for chronic constipation and torpid livers.

Olive Tablets do not contain calomel, just a healing, soothing vegetable laxative mixed with olive oil.

No griping is the "keynote" of these little sugar-coated, olive-colored tablets. They cause the bowels and liver to act normally. They never force them to unnatural action.

If you have a "dark brown mouth"—bad breath—a dull, tired feeling — sick headache — torpid liver — constipation, you'll find quick, sure and pleasant results from one or two of Dr. Edwards' Olive Tablets at bedtime.

Thousands take them every night to keep right. Try them. 15c, 30c, 60c.—[Advertisement.

BOYÉ

No gift for Christmas that is quite so personal as your photograph

THIS WEEK

5 Gray Tone Engravings, Size 8x10 $17.50

BOYE Photographs that combine character with real artistic worth

[943 So. Olive St.]

Pimples and Blotches

There is a clean, healing liquid, easy to use any time, that will shortly clear away Pimples, Blackheads, Blotches, Blemishes and similar Skin Irritations.

To keep your skin clear and healthy always use Zemo, the clean, healing, Liquid astringent for skin and scalp irritations. 60c and $1.00 at all druggists.

zemo FOR SKIN IRRITATIONS

"When It Rains IT POURS"

MORTON'S SALT

Flavor's Favorite

MORTON SALT

MYER SIEGEL & Co.

617-619 So. Broadway

Los Angeles

Smart Feminine Apparel Since 1858

Pasadena—Hollywood—Fresno

Teeth as low as $5. Best Set $7.

Best set, none better, no matter how much you pay, including your choice of best plate material. (metal $7 exception). (Guaranteed 10 years)

MY EXTREMELY LOW PRICES

Teeth as low as.....$5.00
Best set of teeth (either set).$7.50
Gold Crowns (22 karat).....$4.00
Bridge Work (22 karat).....$4.00
Porcelain Crowns.....$4.00
Gold Fillings.....$1.00 up
Gold Inlays.....$1.00 up
Synthetic Porcelain.....$3.00 up
Silver Fillings.....50c up
Cement Fillings.....50c up
Teeth Treated.....50c
Nerve Removed (Painless)...$1.00
Teeth Extracted (Painless)...50c
No charge for painless extracting and cleaning when other work is contracted for.

Old gold is valuable. I pay cash or allow you full value for it on dental work.

NOT A DENTAL PARLOR. A PRIVATE high-class, up-to-date SANITARY dental office with sterilized instruments. Only graduate dentist operators, whom you will not be ashamed to recommend to your friends.

X-Ray Service Free With Other Dental Work

Dr. Fairfield EXAMINATION FREE

Entire Third Floor 536 So. Broadway

Dent. Dr. Arcade Building, Tucker 5236

Hours: 9:30 to 6; Sun., 9 to 12.

Grandmother Knew

there was nothing so good for congestion and colds as mustard. But the old-fashioned mustard plaster burned and blistered.

Musterole gives the relief and help that mustard plasters gave, without the plaster and without the blister.

It is a clean, white ointment, made with oil of mustard. Gently rub it in. See how quickly the pain disappears.

Try Musterole for sore throat, bronchitis, tonsilitis, croup, stiff neck, asthma, neuralgia, headache, congestion, pleurisy, rheumatism, lumbago, pains and aches of the back or joints, sprains, sore muscles, bruises, chilblains, frosted feet, colds of the chest (it may prevent pneumonia).

At the first sign of a cold in the head take Musterole Cold Tablets. They usually give prompt relief.

MUSTEROLE WILL NOT BLISTER

Better than a mustard plaster

Used Cars for Sunday Outings—Times Want Ads

THE WEATHER

[Official Report]

LOCAL OFFICE, U. S. WEATHER BUREAU, Los Angeles, Oct. 17.—[Reported by H. H. Hersey, Meteorologist.] At 5 o'clock a.m. the barometer registered 29.82; at 5 p.m., 29.75. Thermometer for the corresponding hours showed 64 deg. and 72 deg. Relative humidity, 5 a.m., 38 per cent; 5 p.m., 30 per cent. Wind, 5 a.m., north, velocity 2 miles; 5 p.m., west, velocity 3 miles. Temperatures, highest, 85 deg.; lowest, 62 deg. Rainfall for season, .37 of an inch; normal to date, .35 of an inch; last season to date, .74 of an inch. Barometer reduced to sea level.

LOCAL FORECAST

For Los Angeles and vicinity: Fair, with moderate temperature; probably foggy or cloudy in the morning.

STATE FORECAST

SAN FRANCISCO, Oct. 17.—Weather forecast: San Francisco Bay region: Fair and mild; moderate westerly winds.

Northern California: Fair and mild; moderate northwesterly winds along the coast.

Sacramento, Santa Clara and San Joaquin valleys: Fair and moderately warm; light northerly winds.

Southern California: Fair weather and normal temperature; light westerly winds.

ARIZONA FORECAST

PHOENIX (Ariz.) Oct. 17.—Forecast for Arizona: Monday and Tuesday, fair; little change in temperature.

TEMPERATURES

Stations—Conditions, 5 p.m.	Max.	Min.	Tempera-tures—Ita- tion.	Precip-
Abilene—Clear	82		0	
Boise—Clear	68	36	0	
Boston—Partly cloudy	62		.18	
Buffalo—Clear	56		0	
Chicago—Cloudy	56		0	
Denver—Clear	66		0	
Des Moines—Cloudy	56		0	
Dodge City—Clear	66		0	
Eureka—Clear	60	50	0	
Flagstaff—Clear	66	36	0	
Fresno—Clear	86	54	0	
Galveston—Clear	80	66	0	
Havre—Cloudy	54	36	.02	
Helena—Clear	64		0	
Kansas—Partly cloudy	62		0	
Kamloops—Cloudy	54		0	
Kansas City—Clear	74		0	
Knoxville—Clear	66		0	
Los Angeles—Clear	83	60	0	
Memphis—Clear	72	56	0	
Modena—Clear	66		0	
Needles—Clear	94		0	
New Orleans—Clear	84		0	
New York—Clear	66		.38	
North Head—Cloudy	54		.01	
Oklahoma—Clear	64		0	
Phoenix—Clear	94	66	0	
Pittsburgh—Clear	58		0	
Portland, Or.—Partly cloudy	64	50	0	
Rapid City—Partly cloudy	66		0	
Red Bluff—Partly cloudy	94	54	0	
Roseburg—Clear	66		0	
Roswell—Clear	84		0	
St. Louis—Clear	66		0	
Minneapolis, St. Paul—Clear	52		0	
Salt Lake City—Clear	74	52	0	
San Diego—Clear	78	66	0	
San Francisco—Clear	74	58	0	
San Luis Obispo—Clear	88	56	0	
Seattle—Cloudy	62	50	0	
Spokane—Clear	66	44	0	
Tampa—Clear	94		0	
Tonopah—Clear	84		0	
Tucson—Clear	94	62	0	
Washington—Clear	66		0	
Williston—Clear	58		0	
Winnemucca—Partly cloudy	74	44	0	
Winnipeg—Snowing	36		.32	
Yuma—Clear	100	68	0	

J. Ham Lewis Taken Ill on Colorado Trip

COLORADO SPRINGS (Colo.) Oct. 17. (AP)—J. Hamilton Lewis of Chicago, former United States Senator from Illinois, is a patient at Glockner Sanatorium here, where he is suffering from a throat affection which will keep him there for several days, according to Colorado Springs physicians.

Former Senator Lewis was en route to Denver to argue a case in United States District Court there, and also to make a number of political addresses in that city, when he became ill.

1927 FAIR DATE CHOSEN

STOCKTON, Oct. 17. (Exclusive)—The San Joaquin County Fair of 1927 will be from August 23 to August 28, it was announced by Manager E. O. Wellman. The dates were selected to connect with the State fair, which opens on September 3, 1927.

DEATHS

With Funeral Announcements.

GRAY. Lee H. Gray, beloved husband of Natalie Gray.
Remains at the chapel of W. A. Brown, 1815 South Flower street. Notice of funeral later.

GRIMSHAW. At 192 South Arduore, October 15, Clara Roberts, wife of Edwin Grimshaw, daughter of Susan Jane Roberts; sister of William M. and Stanley F. Roberts.
Funeral services at Breese Brothers' chapel, 955 Figueroa, Monday, at 1:30 p.m.

HANSEN. The funeral services of Jacob W. Hansen will be held Tuesday, October 19, at 2 p.m., from the chapel of W. A. Brown, 1815 South Flower street.

JENNINGS. At Alhambra, October 16, 1926, Marion William Jennings, age 50 years.
Funeral today at 2 o'clock from chapel of Turner, Stevens & Turner, Alhambra. Interment, San Gabriel Cemetery.

KINNETT. James Edward Kinnett, late of 324 West Ninety-fourth street, beloved son of E. E. Kinnett; husband of Edith Kinnett; father of Elmer Dobson Kinnett. Member University Lodge and Southgate Chapter, F. & A.M.
Announcement of funeral later by the Boppo Mortuary, 942 South Figueroa street.

KNUMM. The funeral services of Mrs. Hazlett Theresa Knumm will be held Tuesday, October 19, at 1 p.m., from the chapel of W. A. Brown, 1815 South Flower street.

LAUDEMAN. The funeral services of Theodore Laudeman will be held today at 11 a.m. from the chapel of W. A. Brown, 1815 South Flower street.

LEONARD. At Alhambra, October 17, 1926, Robert Stewart Leonard, age 3 years, beloved son of Mr. and Mrs. George A. Leonard.
Funeral notice later. Turner, Stevens & Turner, directors.

McDERMOTT. Mrs. Margaret, at Santa Ana, aged 60 years, beloved mother of A. J. McDermott of Los Angeles; Mrs. B. Seely, week of San Dimas; A. M. McDermott of Santa Ana, and Hugh McDermott of Port Huron, Mich.
Funeral services Tuesday at 10 a.m., from parlors of Smith & Tuthill, Santa Ana.

MOORE. October 17, Ella F. Moore, beloved sister of Mrs. Susan E. Morrison.
Funeral from The White Co., 654 West Washington street, Tuesday at 9:15 a.m. Requiem mass at St. Bridget's Church, at 9 a.m. (Boston, Mass., papers, please copy.)

NABEL. October 15, Karoline Nabel, aged 51 years, beloved mother of Mrs. Frieda Glendale, Funeral 2 p.m. Monday from the chapel of J. E. Bledsoe, 1616 South Main.

NADEAU. October 11, at 215 Palisades avenue, Santa Monica, Dr. Robert Nadeau, aged 33 years.
Funeral today, October 18, at 9:30 a.m., from the chapel of Cunningham & O'Connor, 1931 South Grand avenue. Solemn requiem high mass at the Cathedral of St. Vibiana at 10 a.m. Interment, Calvary Cemetery.

PIKE. The funeral services of Mrs. Lucinda Pike will be held today at 2 p.m., from the chapel of W. A. Brown, 1815 South Flower street.

POOLE. Funeral services for Miss Virginia Penny today at 2 p.m. from Pierce Brothers' chapel, 726 West Washington street.

RICE. Harry B. Rice, aged 44 years, beloved husband of Mrs. Larue Rice, and father of Ila C. Rice.
Funeral services today at 1 p.m., from the chapel of W. A. Brown, 1815 South Flower street.

SCHLEGEL. The funeral services for Eleanor Jean Schlegel, beloved little daughter of Mr. and Mrs. W. L. Schlegel, will be private today at 1:30 p.m. at the grave in Inglewood Park Cemetery. W. A. Brown, funeral director.

SQUIRES. October 15, Amy Angeline Squires, mother of Mrs. Mattie Riley.
Funeral services at Breese Brothers' chapel, 955 Figueroa, Tuesday at 2:30 p.m.

VITAL RECORD

DEATHS

With Funeral Announcements.

ASHBY. At Monrovia, October 17, 1926, James H. Ashby, in his 79th year, formerly of Chicago, where he was actively connected with the stock yards.
Funeral services Tuesday morning at 10 o'clock from the chapel of the Boppo Company, Monrovia. Interment, Pasadena, N. Y.

BRANDO. Frank Brando, Funeral, October 19, at 9:30 a.m., from chapel of Gus Alvarez & Sons.
Interment, Anaheim, Cal.

BRUNNER. Rudolph, October 14, 1926, beloved husband of Alix, and father of Chester J. Brunner of Los Angeles; brother of A. J. and Jacob Brunner of Amazo, Kas.
Funeral will be held Tuesday at 10 a.m., from the parlors of E. C. Kemp, 1914 West Washington. Interment, Calvary Cemetery.

DAVIES. The funeral services of Mrs. Mary Gwendolyn Davies will be held today at 2 p.m., from the chapel of W. A. Brown, 1815 South Flower street.

EVANS. Services for Lydia Ellen Evans, late of 1631 Fifth avenue, will be held today at 2 p.m. from the Boppo Mortuary, 942 South Figueroa street.

GAILEY. John K., M.D., formerly physician and surgeon of Detroit, Mich., passed away at Pasadena Hospital, October 16, 1926.
Services and cremation at Little Church of the Flowers, Glendale, at 11 a.m., Monday, October 18. Ashes mingled with sweet seeds will be scattered from airplane along the coast from Santa Barbara to San Diego.

GARRONER. Helen, in Monrovia, Cal., beloved niece of W. O. Cuffield of Glen Elder, Kan., and Mrs. Lafrance Ellis of Kenosha, Col.; aunt of Mrs. Ruby Fraherty of this city.
Funeral today at 3 p.m., from chapel of Walter C. Bliss Co., 717 West Washington street.

Grandmother Knew

there was nothing so good for congestion and colds as mustard. But the old-fashioned mustard plaster burned and blistered.

Musterole gives the relief and help that mustard plasters gave, without the plaster and without the blister.

It is a clean, white ointment, made with oil of mustard. Gently rub it in. See how quickly the pain disappears.

Try Musterole for sore throat, bronchitis, tonsilitis, croup, stiff neck, asthma, neuralgia, headache, congestion, pleurisy, rheumatism, lumbago, pains and aches of the back or joints, sprains, sore muscles, bruises, chilblains, frosted feet, colds of the chest (it may prevent pneumonia).

At the first sign of a cold in the head take Musterole Cold Tablets. They usually give prompt relief.

MUSTEROLE WILL NOT BLISTER

Better than a mustard plaster

J. Ham Lewis Taken Ill on Colorado Trip

COLORADO SPRINGS (Colo.) Oct. 17. (AP)—J. Hamilton Lewis of Chicago, former United States Senator from Illinois, is a patient at Glockner Sanatorium here, where he is suffering from a throat affection which will keep him there for several days, according to Colorado Springs physicians.

Former Senator Lewis was en route to Denver to argue a case in United States District Court there, and also to make a number of political addresses in that city, when he became ill.

1927 FAIR DATE CHOSEN

STOCKTON, Oct. 17. (Exclusive)—The San Joaquin County Fair of 1927 will be from August 23 to August 28, it was announced by Manager E. O. Wellman. The dates were selected to connect with the State fair, which opens on September 3, 1927.

COMMERCIAL GUIDE TO GREAT SOUTHWEST

Progressive Business Men, Realtors, Merchants and Manufacturers Specializing in Superior Business Service and Merchandise.

ABSTRACT, TITLE COMPANY
California Title Insurance Co. 628 S. Spring. TRinity 3221.

ABSTRACT, TITLE COMPANY
U. S. BRAND
Title Guarantee Bldg. VAndike 1611.

ACCOUNTING—Miss L. M. Clark,
"All The System Co.'s" Audits, systems, Dept. of instruction to employed people on their individual problems. 1409 OAK ST. WE. 9936.

ADVERTISING—OUTDOOR DISP.
FOSTER AND KLEISSER CO.
416 W. Washington. BRecon 7200.

ADVERTISING—STREET CAR
PACIFIC R.R. ADV CO.
419-11 Wright-Callender. TR. 6443.

Agnes Verne—Mme. E. E. Manlove
The teacher you have been looking for. Via, results Studios, 710-11, 942 S. Hope. Phone TU. 9529.

AGENCIES—(AUTOMOTIVE)
KENNETH S. CLARK
1205 W. Washington. WE. 8991.

AIR COMPRESSOR
S AIR COMPRESSOR CO.
1456 E. Pico. AN. 4391.

AIR COMPRESSORS—PORTABLE
RIX COMPANY, INC.
Western Agents. Contractors' & Elec. Tools. 634 Santa Fe Ave. PA. 4626.

ANDA LANCE SERVICE
PIERCE BROS. & CO.
920 W. Washington. WE. 4156.

APPLE Cider & Grape Juice, CA. 7411
We press at your premises. Dealers, Agents wanted. Signal Bev. Co., 1300 N. Spring.

APARTMENTS
ANCELLE APT.-HOTEL
Seventh and Gramercy Drive.
Just completed, most beautiful apt. and hotel in the West.
Ultra-modern and exclusive.
Within residential district.
Spacious grounds, sunken gardens, porte cochere, large lobby, bathroom
Valet and daily maid service, beauty shop, tea room and commissary. Many with twin beds, serving doubles have 2 baths and showers. Also larger en suite, individually decorated. Phone Co. for infinite detail of gas and electric range, electric refrigeration, running ice water and every conceivable convenience. For reservations, phone DRexel 9947.

APT.—BELLE VISTA
Everything included.
Comfortable & refined.
121 N. KENSINGTON AVE.
WA. 8592.

APTS.—HARMON
Splendid, to suit your purse F & M
Inc. 1 Bedroom. AX. 1311.

ART & GIFT SHOP—"ORIENTAL"
Xmas Cards—Personal Engraved.
Dolls, Doll Dresses, Doll Supplies.
"Ostanik's" 516-522 S. Hill. VA. 4697.

ART-GIFT & NEEDLE CRAFT
Place & Hemstitching. Martha Viney.
3205 W. Washington. FEm. 5062.

ART SHOP—Plastique & Painting
Lamp Shades, Pillows—Pillow Tops.
Duty classes. 2630 W. Pico. FEm. 2512.

ART STONE GARDEN FURNITURE
HENRY HOEGEE, Sculptor
631 W. Washington. WE. 6197.

ASSAYERS AND CHEMISTS
JOHN HERMANN
Not Satisfied? Go Elsewhere. ACCURACY. 329 S. Los Angeles st. VAndike 6732.

ASSOCIATIONS, SOCIETIES, ETC.
Auto Club Southern California
Figueroa and Adams. RI. 6400.

Atlantic Hand Laundry. TU. 1036.
Rough dry work a good deal cheaper. Rates reduced. 953 S. GRAND.

ATTORNEY-COUNSELOR-AT-LAW
JAMES A. LEONARD.
902 Broadway Arcade, TRinity 4172.

Atty. E. T. School—Advice Free, Family affairs, all legal matters; reasonable fees. Phone 312 Frost Bldg., 2d & Hope.

AUCTIONEERS, COMMERCIAL
EDGAR C. LEE
956-74 So. Los Angeles. RI. 3054.

Auto—Puller Auto Salvage & Supp.
Used parts for any car.
5671 S. Main st. Ph. RI. 1567.

AUTOMOBILE INSURANCE AT COST
AUTO CLUB OF SO. CAL.
Figueroa at Adams. BRecon 3400.

AUTOMOBILE INSURANCE
[illegible] EXCHANGE
[illegible] BRecon 6676.

AUTO SCHOOL OF DRIVING
We Teach by Practical Experience and certificate issued. The American Auto School, 2607 So. Main.

AUTOMOBILE TRUCKS
Gas Motors Truck Co., Dist. GMC
711 So. San Pedro st. TRinity 3817.

AUTOMOBILE TRUCKS
See the Normland Rebuilt Trucks
MORELAND SALES CORPORATION
2225 So Main st. Phone WE. 8321.

AUTO LOANS
THOS. CARNET CO.
Contracts Refinanced
Payments Reduced
All Business Confidential.
No Red Tape. Drive Your Car
1350 S. FLOWER ST.
MR. PHELAN
OPEN EVENINGS. WEstmore 6178.

AUTO TOPS—Limousine Upholstering
Theo W. Golding, carpets seat cov. 1840 S. Vermont. DE. 1454.

AWNING MANUFACTURERS
COLVIN'S SERVICE AWNING CO.
4426 Wilshire Blvd. Whitney 2911.

BAGGE-Ladies' Hand Bags
Mounted & Repaired. MA. 6451.
Bread Repair Shop, 431 Stack Bldg.

BAKERS & CONFY SUPPLIES
SOUTHERN CALIF. SUPPLY CO.
E. 3rd st. TU. 6101.

BATHS & MASSAGE
EXPERT MASSAGE
PHONE Grandview 7129

BATHS & MASSAGE
Your home. Swedish Massage. Mable Crawford. 1705 W. 37th st. UN. 7655.

BATHS—MINERAL
CALIFORNIA'S FINEST BATHS
Room & Mineral Bath, $1 Day.
HOLLYWOOD MINERAL SPRINGS
HOLLYWOOD MINERAL SPRINGS
6675 Melrose Ave. GLadstone 2149.
CURES RHEUMATISM

BATHS—NEW TURKISH BATHS
For men and women. Open all night. 709 So. Whittier st. DR. 0525.

BATHS—SULTAN TURKISH BATHS
Men's Dept. Metropolitan Bldg.
Women's, VAndike 1049. 607 S. Hill.

BEARINGS—NEW & REGROUND
Bearing Service Co. Ignition Bush & Bower roller. 415 W. Pico. WE. 1417.

BEAUTY CULTURE
Florentine Hair Dressing College
222 E. Broadway. TU. 1342.

BEAN TURBINE PUMPS—ME. 6356
Bean System of Rapid Car Washing
E. E. Bean, Ltd. Distr.

Beauty—Harper Method—DU. 0078
Experts in scalp treatments and shampooing. 2540 W. 7th st.

BEAUTY—Lankershim Beauty Shop
VA. 5338. Expert perm. waving.
Marcel effects. 7046 S. Broadway.

Beauty Parlor—Broadway Central
Marcel & Bob Curl. $1. 424 S. Bdwy.
Permanent Waving $10. Emma Swanson. ME. 2240.

Beauty Pr.—Bus. Women's TU. 7780
Expert operators. Open eves.

BEAUTY—Lankershim Beauty Shop
VA. 5338. Expert perm. waving.
Marcel effects. 7046 S. Broadway.

Beauty Parlor—Broadway Central
Marcel & Bob Curl. $1. 424 S. Bdwy.
Permanent Waving $10. Emma Swanson. ME. 2240.

Beauty Pr.—Bus. Women's TU. 7780
Expert operators. Open eves.

BEAUTY—Sanitarium Beauty Shop
436 S. Bdwy. Bumiller Bldg., R. 419

BEAUTY SALON—LISS—TU. 9497
The Aristocrat of the Curly Bob. 527 W. 7th.

Beauty Salon Golden Butterfly
Special Shampoo & Perm. waving. $10. 4402 S. Normandie. VE. 5974.

Beauty Shoppe—Bunte Leonard VA.
Expert Perm. waving. Latest circuline methods. 528—512, 526 Loew's State.

Beauty Shoppe—La Verne, CA. 6418
Specializing in Permanent Waving. Marcel effect. $10. 2816 Pasadena.

BEAUTY SHOPPE—Leslie—DU. 2035
Beauty operator, all branches. 530 Under new management. 1811 W. 7th.

BEAUTY SHOPPE—Lisbr—VA. 2114
Beauty operator with brush curl. Adobr. 404 Loew's State Bldg.

Beauty Shoppe—Ethyl Y. Clarke
Specializing in Scalp Treatments. 12 yrs. 453 S. Bixel St. DR. 2813.

BEAUTY SHOPPE—"ORIENTAL"
Mrs. Fields 1st-class Colored Service 2206 Central ave. HU. 7122.

BERLITZ METHOD
SCHOOL OF LANGUAGE
Native tchrs. 1926 Kent. DR. 0916

BIRDS AND PET STOCK
ALL KINDS. EVERYTHING for them. J. C. Edwards, 613 S. Grand.

BLEACH "FUREX" AX. 8041.
HOUSEHOLD and LAUNDRY.
ASK YOUR GROCER.

BLUE PRINTERS—DRAFTING
CALIF. MAP & BLUE PRINT CO.
643 S. Hill. FR. Main 4198.

BLUE PRINTS
Architects' and engineers' supplies
Sc Cal. Blue Print Co. 114 W. 4th st.

BLUE Seal Hot Lunch Co. DE. 9181
Good home-made lunches
Prepared by women. 1944 E. Florence.

BOATS, Marine Engines, Hardware
EMIL AARUP
AX. 8339.

BOATS, SKIFFS, DORIES, DINGIES
J. LEWIS 147 E. 45th st.
AX. 2977. REASONABLE PRICES

BOOKS BOUGHT FOR CASH
Buyer will call for salable books. Bowser's, 543 S. Spring. TU. 6418.

BOX LUNCYH—25c—PEERLESS
JUST A REAL GOOD LUNCH.
5267 Central ave. HU. 1171.

BRAZING, WELDING, ALL MET.
CARTER & C. CO.
1900 Santa Fe ave. Bdwy. 7984.

BREAKFAST SETS
In white, $14.25. Fin., $22.50 up.
Cash or terms. Florence. 3424.

Brilhart's Beauty Shop. TR. 2857.
Expert Marcelling, 11. Permanent Waving, $5. 1124 S. Vermont.

BUILDERS' DEPT STORE
MOX INC
175 E. Jefferson. HI. 9000

BUSINESS & INDUSTRIAL SNAPS
Building loans. A. J. HARRIS.
627 Central ave. WE. 2765.

CAFE—DANCING
Chinese and American dishes.
New China Cafe, 818 W. 6th st.

CALIFORNIA FRUIT HOUSE
4906 Santa Monica, cor. Sunset.
Calif. fruits & nuts. Fancy gift boxes

CARPENTER & CABINET MAKERS
Universal Cabinet Co. Store fronts, office, bar. TU. 2597.

CARPET CLEANER—MASTER
City Steam Carpet Cleaning Works
2162 Sacramento st. MAin 0439

CEMETERY—Beautiful Hollywood
Cem. Crem. Perm. Memorial Para.
6000 Santa Mon. BO. 6181. HE. 2339

CEMETERY—EVERGREEN
Michigan & Evergreen. AN. 4941.
Office, 906 Brack Shops. TU. 1342.

CEMETERY—INGLEWOOD PARK
Co. Bedford Dr. & Glendale Blvd.
621 Van Nuys Bldg., Los Angeles

CESSPOOL CLEANING—DRAINING
California Cesspool Cleaning Co.
DRexel 5807. Glendale 8807.

CHINESE HERBS AND TEAS
Are you sick? Try Chinese Herbs.
Dr. Soon Hoy Temple, ME. 6354

CHINESE HERBS—D. S. WAH
Thousands get well. Why not you?
3109 S. Main st. Phone HU. 4632.

CLEANERS, HOOVER & WINDOW
From garret to cellar in one day.
The Acme Cleaners, ME. 1680.

CLOSE QUARTERS GARAGE SHOPS
B & M. AUTO PARK
526 S. Broadway.

COLLECTIONS—Someone Owes You
We buy or collect bad accounts, claims or notes. Associated Collection Service, Inc. TU. 1154. 524 Security Bldg., 5th & Spring.

CONTRACTOR—BUILDER—Finance
Let us build $2000 home, $25.00 Dep. $45 per month. ED. & LARSEN. TR. 3793.

CONTRACTORS—BUILDERS
CHAS. F. HIDELL, 10700 S. Main.
Lowest ceiling. Free plans. TU. 4830.

CONTRACTOR—REMODELING
and new work. J. Walker, 1443½ W. 37th st. Phone BEacon 0114.

COSTUME DESIGNERS
Be independent and successful. Costume designing makes big money. Lipson, 5142 Wilshire Blvd. Pl. 2235.

CREMATORY
ROSEDALE CREMATORY
1821 W. WASHINGTON. BE. 7033.

CUSTOMBUILT GOLF CLUBS, INC.
Golf clubs made to fit your swing. 749 S. Figueroa. VA. 6748.

DANCING INSTRUCTION—PRIVATE
Instruction, beginners or advanced; young lady teachers. This ad good for one free lesson. The Broom Studio, 715 S. Alvarado. PI. 2761.

DANCING LESSONS, 50c
PRIVATE STUDIO
M188 NANETTE. VA. 5413.

DANCING STUDIO—EXPERT
Instruction. La Pearl Sisters. Hours: 1 to 7:30 p.m. 401 W. Main. TU. 1127.

Detective Inves. Bureau. VA. 0240
H. L. Stanley Investigating Bureau. 403 Hibernian Bldg. 403 S. Spring.

DIAMOND BROKERS
Ferguson, J. C., diamonds bought for cash. 207 Haas Bldg. TU. 8749.

DIAMOND BROKERS
Markwell & Co. 303 Citizens' Natl. Bank Bldg. 1 S. Spring. VA. 8092.

DIXON CURTAIN CLEANING CO.
EXCELLENT WORK. REAS. RATES
1747 W. 21st. DE. 6999.

Drapery—Calif. Drapery Co. WA. 7146
Interior Decorating—Curtains
Draperies & Upholstering. 2109 W. 8th

Dressmaking. Curtains. Learn. GR. 6009
To make your own gowns, wraps &

DEATHS
With Funeral Announcements.

SWIFT. Ann E., October 16, beloved wife of W. S. Swift, mother of Percy S. Swift, Mrs. William Howard, Norman Gday at 2 p.m. from the chapel of Shirley Mortuary, 5646 Hollywood Boulevard. Interment, Hollywood Cemetery.

VAIL. At South Pasadena, October 17, 1926, Carrie, May Vail, aged 48 years, beloved wife of Edward P. Vail. Funeral services will be held from the family residence, 901 Mound avenue, South Pasadena, on Tuesday, October 19, at 10 a.m. Interment, Mountain View Cemetery. F. A. Bonebrake & Son, directors.

WALTERS. Of 154 Sale Place, Montecito Park, Mrs. Elizabeth Walters, beloved mother of E. E. Balmer of Hastings, Nebr., Harriet Dresher of Cleveland, O., Ella Hall of Shelby, Mont. Funeral services at Crouch's, Highland Park, today, at 2 p.m.

WARD. Recorder of Rue C. Ward will be received today by Pacific Mut. Ins. Co. Interment, R. C. Hollenbeck & Co., directors.

WARD. The funeral services of Dr. E. K. Ward will be held today at 2:30 p.m. from Hamelin Cemetery chapel. W. A. Bonebrake & Son, directors.

FUNERAL DIRECTORS

BUFFE MORTUARY
Most Equipped Home Established in Los Angeles
841 SOUTH FIGUEROA
4300 SOUTH WESTERN
5300 COMPTON AVE

E. CLAIR OVERHOLTZER CO.
WE. 6187 1226 South Olive

WASHINGTON CO. S. D. ROBINSON
725 West Washington street VE. 6221

GARRETT BROTHERS
221 Venice Boulevard (18th instt.) WE. 6

Robt. Sharp & Son. MAin 6

CEMETERIES

FOREST LAWN MEMORIAL PARK
Cemetery, Mausoleum, Crematory
"The Cemetery Unusual"
Every form of burial under supervision on "Among the Hills"
Glendale Ave. & San Fernando Rd.

BEAUTIFUL HOLLYWOOD
Cemetery-Mausoleum-Crematory
Convenient and Permanent
6000 Santa Monica Boulevard
HOllywood 9435

Large well established non-sectarian
INGLEWOOD PARK CEMETERY
MAUSOLEUM AND CREMATORY
Just outside of city limits on Redondo Blvd. Perpetually cared for.
Office: Thirtieth 4497 Cemetery Thirtieth 4

ROSEDALE CEMETERY
Crematory Vault
1831 West Washington BE. 7

CEMETERY LOTS

TWELVE INGLEWOOD Cemetery lots, $650, selling from cemetery for $850. Will sacrifice for $500. Owner BR. 5054.

FLORISTS

THE ALEXANDRIA FLORIST
HOTEL ALEXANDRIA
VA. 6841 FOR EXQUISITE FLORAL

Woman Seeking Nevada Office Killed in Crash

RENO, Oct. 17. (AP)—Mrs. Charles Cunningham, Republican candidate for State Treasurer, died three hours after the automobile in which she was riding with three other candidates turned over near Elko this morning. The other candidates were painfully but not seriously injured.

They were Ben F. Curler, candidate for Attorney-General; Mrs. Hatton, seeking the post of clerk of the Nevada Supreme Court, and Peterson, candidate for Congress. Peterson was driving the car, which turned over when he ran it to the sand bank to avoid a collision with a truck.

Lingers Superfluous

Uncle: A month ago I made my will and left everything to you.

Nephew: What are you waiting for then?—[Boston Transcript.

WESTH

STORE FIXTURES & SERVICE
WEBER SHOWCASE & FIXTURE CO.
1311 S. Los Angeles St. MAin 8

STOVES AND GAS RANGES
Heaters for less at 1241 S. Hope
Bdg. 6611. CASH VALUES.

STUCCO
DURO TONE COMPOUND CO.
4416 S. Vermont ave. TR. 8
1282 W. Slauson ave. PL. 1

SULTANA RUG CLEANING CO.
Oriental and Chinese a Specialty

SWISS WATCH SPECIALIST
Rep. any Am. watch, any make. Reasonably guaranteed. 21 yrs. in L. A.

TAMALES
TAYLOR TAMALE CO.
1316 Los Vegas.
Manufacturer of one of California's Famous Food Products.

TANKS AND TOWERS
Redwood, Steel, Concrete
Market Street, TU. 1161, 76

TILES
RUDOLPH C. GREINER CO.
Tile Contractors
836 Temple.

TIRES
TIRE TRADING CO. 1016 S. Main
Distributors for Goodrich

TIRES—ON CREDIT
PACIFIC CREDIT TIRE CO.
832 W. 12th St.

TOKYO CAFE. 320 South Main
Special chop suey and other Chinese dishes
American and Chinese Cuisine

TOOL, DIES & METAL STAMPINGS
Model Machine Shop, Make or develop it. 10 N. Main. PL. 1

TRANSFER & STORAGE
Chicago Van & Storage Co.
Hill, Pico and Olive WE. 3161 & 62

TRANSFER, STORAGE—PACKING
CITY TRANSFER CO.
Bekins Van & Storage Co.
Piano Moving. Main 8

TREE WRECKING
Bldg. Tree Wrecking Co.
Bldg. of ... 255 E. 4th st.

TUXEDOS, LATE MODELS
Well tailored. Full dress suits. Sam Chong's Clothing, 311 Main

Typewriters, Adding Machines
All makes sold and rented
327 So. Spring MA. 6

UPHOLSTERING & REPAIRING
Upholstering, Refinishing
Carpets cleaned on floor
831 W. Washington Tel. 6

Velour Sweaters for Men
Carefully knitted to your measure
Circular 2215 E. Washington

WALL PAPER—DECORATING
Wallpapers, all kinds. 1 W. 7th st.

WASHING MACHINES
SCHLUETER'S
WASHERS for 1926. 1801 So. Main

WATCHES REBUILT, $7.50
BY ORIGINAL MAKERS
Any watch (American or foreign) rebuilt, changed or remodeled to suit the purchaser. Material, guaranteed 5 years. Other watches rebuilt from $5 to $10. Watch Repairing 50c and up. Watches, Diamonds, Jewelry. Reference: 23d Corporation. Marshall-Wells Co. Longley's Jewelry Store. THE BOY SCOUT STORE. Dr. Jones, 1st Nat. Bank Bldg. Wm. Fischer, 441 So. Main st. Open evenings. Watch Repairing Co. 1st floor Pantages Theater Bldg. 6th and Hill sts. WE BUY & SELL 100 WATCHES DAILY. Bring your watch and make us an offer. Open evenings. 644 So. Broadway.

WHIPPLE CURTAIN CLEANING CO.
Curtains, Rugs, Upholstering
1174 E. Washington PL. 1

WHOLESALE CANDY
Candy, Nuts & Salted Pe

NOTARIES
Notaries public for and ... Pl. 5

The Los Angeles Times

XLV. MONDAY MORNING, OCTOBER 18, 1926. PART II. 18 PAGES. POPULATION | By the Federal Census—(1920)— 576,673 | By the City Directory—(1926)—1,240,500

TO PAGEANT ROUTE MAPPED

Prize Cars to Tour City Tomorrow

Celebrities Will Lend Cows to Event

Farm Contest Gets Under Way

ROUTE OF "TIMES" PARADE

...ly at 11 o'clock ...Building. First and ...south on Broadway ...street; west on ...Hoover street; north ...Wilshire Boulevard; west on Wilshire to ...; north on ...Hollywood Boulevard to ...Hollywood to ...

...morning at 11 o'clock ...will witness an ever-t... opening of its kind when ...and gaily motor cars glide ...ward in the tuneful airs ...band and carrying scores ...most famous cinema ...

...unable to appear in the ...given to be given away ...Los Angeles Times ...monplace now getting ...The motion-picture ...the leading Hollywood ...and will make their ...guests of The Times.

...motion which will have ...seen screen satellites in ...as De Mille, First Na... Lasky, Metro-Goldwyn-Mayer, and scores of ...

FILM ARISTOCRATS

...parades represent the ...of motordom, and will ...appearance in the following: ...1947 Lincoln; $3655 ...2790 Jordan; $2593 ...Packard; $1785 Paige; ...1899 Nash; $1495 ...Chandler; two $1075 ...Chryslers; six $685 ...Overlands.

...which has a prize event ...enthusiasm so much as ...are $60,000 offer, and ...enjoy of seeing all the ...in sealed attraction of ...parade with a dazzling as... motion-picture stars, is ...with the keenest ...audience in the cam... friends, and the public ...

FILM STARTS

...is now getting un... ...young will soon start. ...ion to be deter... ...number of votes they ...are until December 15, ...date of the campaign. ...be issued on new and ...by The Times and ...which already en... ...making their plans ...of the five prizes. ...is open to all men and ...18 years of age, ex... ...employees, who reside ...Times territory comprising ...California, Arizona and ...

...is only necessary to ...name and address to ...Department of The ...Times, Cal., whereupon ...will be given free as a ...blank, the ...thousands of ...who are given on all ...contest. Those plan... ...are urged to do so ...before their name ...in the first published ...in The Times within

MORS SCORE AT BENEFIT

Adults Render Splendid Concert Program; Chorus Fund Enriched by $1500

BY ISABEL MORSE JONES

...of the Los Angeles Grand Opera Association chorus is richer ...by reason of a benefit concert given by the opera stars at ...Auditorium yesterday afternoon.

...bid the proceeds ...gave generously ...with Richard Hage... ...Mario, Desire De... ...and Buthel... ...ing on a program ...singing.

...operatic con... ...given for Los Ange... ...by the enthusiastic ...concerts, music ...as an appreciative ...to hear their fa... ...in the recital plat... ...in New York or Chi...

...a thrilling baritone ...Shumsky," and ...this establish... ...the afternoon. He ...without the ...with it and ...On the ...the ques... ...popularity with ...favor. He ...quality ...is a master of ...his phrasing ...musician. ...the American ...sang ...different ...work of De... ...others and ...with the re... ...almost ...strained ...others. ...at the ...make ...for ...unusually ...recital ...

(Continued on Page 2, Column 3)

WAGNERIAN OPERA WILL END SEASON

"Die Walkure," to be Given Tonight With Elsa Alsen in Role of Brunhilde

Concluding one of the most pretentious seasons of civic grand opera ever held in Los Angeles, the Wagnerian opera, "Die Walkure," will be given at the Shrine Auditorium this evening.

It is the final performance of the season and gives every promise of being the most elaborate in its effects.

The stage settings and scenic effects will compare favorably with those of the Chicago Civic Opera and the Metropolitan Grand Opera Company performances of the same opera, it is declared. At heavy expense to the local management, huge steam boilers have been installed in the Shrine Auditorium to generate steam clouds for the epochal incident of the opera, the "Ride of the Valkyries."

The orchestra, under the baton of Richard Hageman, will be augmented to ninety pieces with several enormous tubas loaned by the Chicago Civic Opera Company for the occasion.

For the role of Brunhilde, Elsa Alsen of Chicago Civic Opera fame, has been selected. Alsen is said to be one of the few great Wagnerian singers

(Continued on Page 2, Column 3)

Victims of Tragedy Fatal to Four

Mother Kills Children and Self

Above are Mrs. Ada Chamberlain and the three children she sent to their death in a gas-filled room while she penned notes of regret at her asserted negligence of their upbringing and then lay down in an eternal sleep by their side. Inset is John M. Chamberlain, the husband and father.

TWO DEAD IN AUTO CRASHES

Two Others Reported Dying and Twelve Less Seriously Hurt Over Week-End

Two persons were killed, two others were reported in a dying condition, and eight other men and four women were painfully injured in a series of traffic accidents in and near the city yesterday. As a result of two of the accidents police were searching for two hit-and-run drivers.

Dan Earley, 37 years of age, of 5[illegible] Norwich street, died at the General Hospital. His brother, John, 48, was reported in a critical condition at the same hospital. The Earleys were injured in a collision between an auto and a Southern Pacific train at a crossing near Newhall. The automobile, driven by T. J. Farney, 49, of 401 West Seventieth street, was demolished, according to Deputy Sheriffs Ellison and Luker. In the automobile also was Farney's brother, Henry, 47. The Farneys, the deputies reported, were painfully but not dangerously injured.

A HUNTING TRIP

The party, the deputies reported, was returning from a hunting trip at Happy Camp. Witnesses stated it appeared that Farney attempted to cross the tracks before the oncoming train, reached the crossing. The train was in charge of Engineer M. E. West fall, according to the deputies' report.

Mrs. Dora E. Hazel, 55, of 823 Magnolia avenue, Long Beach, was struck by a car and dragged twenty feet at Seventh street and Cedar avenue, Long Beach police reported. She died twen-

Mrs. Hazel's body was sent to the Mottell undertaking rooms, Long Beach, where an inquest is expected to be conducted today or tomorrow.

Hiram Mendenhall, 32, of 1631 Clarinda avenue, suffered cuts and broken ribs; Ruth Hancock, 17, same address, cuts and bruises, and Dorothy McGuiness, 16, of Westwood, cuts and bruises, in an auto collision at Florence avenue and Broadway. The other car involved was driven by Jesse Tivnen, 193 East Eighty-second street. No one in the second car was hurt. The injured were treated at Receiving Hospital.

James Barrett, 45, of 1229 Dewey street, suffered head injuries in a collision at Venice Boulevard and Figueroa street. According to Officer Hauser, Barrett attempts to escape after the accident and two others in his car did escape. Barrett was arrested, charged with having a small amount of liquor in his car. Occupants of the other car, driven by C. H. Pill of 620 North Milton street, escaped injury.

Mr. and Mrs. Jack Dale of 470 Orange Grove avenue, Pasadena; Jimmy Bond of 470 West Bell street, Glendale, and Miss A. Costello of the Jackson Hotel of this city, were cut and bruised when the automobile in which they were riding skidded on a sharp turn on the Ridge Route about fifteen miles north of Saugus and turned over twice. Deputies Luker and Ellison reported that they were given emergency treatment at Newhall.

TRACK WORKER HIT

Jose De La Cruz, 35, of 400½ North Main street, suffered a fractured skull when he was struck down by an auto at Fourth and Spring streets. The driver of the car, police stated, did not stop. De La Cruz was working on the Los Angeles Railway tracks at the time. After being given emergency treatment at the Receiving Hospital he was removed to the Roosevelt Hospital. Fellow-workmen obtained a description of the fleeing car, which was broadcast to all police divisions.

Another hit-and-run driver struck down S. Goldenberg, 56, of 1036 Martel street, at Sunset Boulevard and Figueroa street. Goldenberg was treated at the Receiving Hospital for severe lacerations and bruises. A search for the driver of the automobile was started by police after they were furnished with a description of the car by newsboys who witnessed the accident.

MISSOURI RALLY TOMORROW

Missourians will hold their October rally at Moose Hall, 1024 South Grand avenue, tomorrow night. P. R. Ritchie, Alaskan adventurer, will deliver a travelogue. Prizes will be given to the oldest native Missourian present and the latest arrival from that State.

ONE WAY TO KEEP A NEW CAR—NEW

—is to have an extra machine. Thousands of people are picking up good used cars for every-day use, keeping their new cars new.

Times Want Ads

MOTHER SLAYS THREE CHILDREN

Ends Life After Penning Note Telling Regrets

Rents House in Which to Climax Tragedy

Victims "Treated" to Show as Preface to Death

Mrs. Ada B. Chamberlain made good her threat to take the lives of her three children and herself. The four bodies were found yesterday in a house at 3870 South Harvard Boulevard, which Mrs. Chamberlain had rented Friday for this express purpose. The body of the mother was lying on the floor. Those of the three children were found in bed. The gas jets were still open.

Mrs. Chamberlain disappeared Friday afternoon, taking the children from her own home at 4529 South Budlong avenue. She treated them to a visit to a picture show that night, took them to the house, gave them a sleeping powder and turned on the gas, according to the police reconstruction of the tragedy.

While the babies were being suffocated in one room, the mother wrote four notes, one very long. She wrote that the two little girls passed away quietly, but the little boy moaned five times. Then she went into the gas-filled room to her own death.

FATHER PETS CHILDREN

John M. Chamberlain, the husband and father, a corporation attorney, was horror-stricken when he visited the death chamber. He arrived just as the Coroner's assistants were preparing the bodies to take them to the morgue.

He patted the children's bodies and whispered endearing words to them. He stroked his wife's cold cheek.

"God bless you," he murmured. "I love you."

Last night, he was on the verge of collapse.

Mrs. Chamberlain was 40 years of age. Friends said she had been suffering illness for several months, an operation was impending, and that she had been brooding about it.

In her notes Mrs. Chamberlain assumed full blame, declaring that she had not "made good" as a mother and had failed to train the children properly. Friends said that the Chamberlain home presented the picture of a contented and prosperous family.

The children who died were Edwina, 9 years of age, Delamyar, 7, and John, Jr., 4.

USED INGENUITY

Police reconstructed the last hours of the little family's life, and marvled at the ingenuity she used so that her crime might not be hindered. While the children were at school Friday the mother went to the real estate office of P. O. Gordon at 3907 South Vermont avenue. Mr. Gordon is blind, and he sent his assistant, Mr. Tull, with Mrs. Chamberlain to the Harvard Boulevard house, where she rented it from the owner, Earl E. Hamilton of 1275½ West Thirty-ninth street, giving a $20 deposit.

After school Mrs. Chamberlain took the children to a music teacher, then to Harvard Boulevard. The children played in the back yard that afternoon, while she spoke to Mrs. J. Stutzel, a neighbor. She warned Mrs. Stutzel not to be disturbed if she heard cries during the night, as the little boy suffered from earache. That night they went to a motion-picture theater. The fourfold tragedy followed.

PAPER GIVES CLEW

Mr. Hamilton read the account of her disappearance in yesterday's paper, and becoming suspicious, visited the house. The front room was sealed and the lights were burning, so he called police, who broke in and found the bodies.

Mr. Chamberlain was in the company of two friends, Mr. Hughes and Mrs. Rainmakaker, when he was notified to go to the Harvard-Boulevard house. Tears came to the eyes of policemen as Chamberlain viewed the bodies.

It is not expected that an inquest will be conducted, the evidence indicating that Mrs. Chamberlain brought on the four deaths.

In a note to reporters Mrs. Chamberlain wrote that she could not let the children live in a world "for which I had failed to prepare them." The note continued: "I was capable of being a good mother, but just failed to put that duty first. Maude Adams said: 'that a girl cannot meet this world without a definite religious and home training.' She knew and we all know. Let us have quiet, peaceful homes, fewer and better children."

REQUESTS CREMATION

To her husband she wrote: "Look in the drawer of my desk in girl's room." (This referred to a note found Saturday.) "Girls took sleep tablets willingly. I put out their clothes. Please put their coats on with the fronts open and cremate us. You cannot be happy and dying holds no terror for me. I simply must not let these children live."

Another note contained about 1200 words. She wrote "To Whom It May Concern," and formally signed her name. Portions of the note were as follows:

"If I had done my duty, my simple every-day duty as has my husband, John Chamberlain, we would now be a happy family. He was too good, letting me do as I liked. I slept and read and neglected the homely every-day duties, until I realized that my children had not been properly trained. My heart broke, the fear of God came upon me, and I saw myself a lost soul in a broken body. I cannot let my children grow up in a world like this. Mr. Chamberlain and I had good homes, and all the things it took to make the young people of our day progressive and happy. We were not able to keep our equilibrium and walk in a way that was straight and narrow. We do not smoke, we do not drink, but we spent too much money in needless ways. What could we expect of our children in a world so full of temptation?

REGRETS INDIFFERENCE

"Had I kept active in good work, in home, church and school, my life

(Continued on Page 2, Column 4)

RUNAWAY PLUNGES INTO HOUSE

Child Barely Misses Death Under Horse

Little Charles Lang and the Intruder

DEATH yesterday reached for little Charles Louis Lang, 3 years of age, son of Charles W. Lang, as he sat playing on the floor in a bedrom of his home at 418 Sunset Boulevard, when a terrified runaway horse plunged down a steep embankment and crashed through a near-by door into the room. But death missed by a scant inch. The flying hoofs of the animal stopped just short of the playing child's head as the horse crashed against the wall.

The horse, a large roan, was one of a team drawing a milk wagon of the Mutual Dairy Company, and the near tragedy was caused when the horses became frightened at a bit of wind-blown paper and broke away while R. G. Pingle, driver of the wagon, and another driver were loading from another wagon on a nigh hill known as Old Broadway.

Pingle's team broke into a dead run toward the end of Old Broadway. This street runs into an embankment with a 50 per cent grade extending 250 feet down the hill to an abrupt drop of ten feet opening into the dooryard of the Lang home.

Running down the embankment, the horses broke away from the wagon and the roan crashed into the Lang yard and plunged through the door into the bedroom. The horse was severely injured about the head, but the boy was unscathed.

Cemetery Front Zone Hearing Up in Council Today

The City Council's City Planning Committee will hold a public hearing at 1:30 p.m. today at the City Hall on the application of the Hollywood Cemetery for "C" zoning of the Santa Monica Boulevard frontage of the cemetery so that business buildings may be built there. The application has been approved by the City Planning Commission by a 3-to-2 vote, but a large number of lot owners in the cemetery, including W. A. Clark, Jr., and the Arthur Letts estate are opposed to the granting of the application.

FIREMAN INJURED IN FIGHTING OIL BLAZE

G. A. Doherty, 26 years of age, of 1300 West Fifty-fifth street, a city fireman, suffered first-degree burns of his leg and ankle yesterday in extinguishing a blaze at an oil station at 730 North Western avenue. The station was destroyed with a loss of $3000. It was owned and operated by J. J. Noel.

CHANGES BEWILDER OIL MAN

Standard Head Perennially Surprised by Growth of Los Angeles, He Declares

Expressing amazement "at the phenomenal development of Los Angeles," Walter C. Teagle, president of the Standard Oil Company of New Jersey, last night said that after each of his frequent visits to Southern California during the last dozen years he has departed in "a state of bewilderment" at the forward strides the city and adjacent territory have made between them.

"And the oil business has played an important part in this enormous growth," he added.

The widely known capitalist heads a party of eastern financiers stopping at the Biltmore.

"The Jersey company is not considering acquisition of any property or any company in California," he said. "We have been one of the largest purchasers of California crude and California products in this market ever since the State had a surplus—say, during the last four or five years.

"These purchase contracts have nearly always been made this time of year for delivery over the following year. This explains my visit here at this time. We are not interested in this field, other than as a buyer of your products from time to time."

Mr. Teagle and his party arrived here Saturday and en route from New York made a tour of inspection of oil properties in the Texas Panhandle. He was enthusiastic in describing the oil developments in Hutchinson, Carson, Gray Wheeler counties, and asserted that several other fields which were sensations in their day are now "doing a comeback." He visited the Panhandle, he said, "simply to get posted on developments there and keep up to date."

Members of the Teagle party are Frank Howard, president of the Standard Development Company; Leo McCloskey of the Imperial Oil Company, and several directors of the Standard's German subsidiary organization. They will leave this afternoon for New York.

Todays Bible Text

"Let your heart therefore be perfect with the Lord our God, to walk in His statutes, and to keep His commandments, as at this day." 1 Kings viii:61.

ANNEXATION MOVEMENT ANNOUNCED

Council Informed of Plan for Circulation of Election Petition in Beverly Hills

Announcement of the intention to circulate a petition in Beverly Hills to call an election to vote on the question of annexing this wealthy suburb to Los Angeles, has been filed with the Los Angeles City Council by H. F. Wagoner of 341 Canon Drive, Beverly Hills. A similar annexation proposal was defeated by voters of Beverly Hills three years ago, but Mr. Wagoner said in his letter that there is a strong sentiment now in favor of annexation to Los Angeles.

In urging annexation of Beverly Hills to Los Angeles, Mr. Wagoner, in his letter, stated that the voters of Beverly Hills should defeat a $1,000,000 bond issue, for a water purification system, which is to be voted on there next Friday, as the system will not be necessary if Beverly Hills is annexed, as it will then receive its water from the Los Angeles municipal water system.

Beverly Hills is now practically an "island" entirely surrounded by Los Angeles city territory. The city has a population of 15,000, comprises five square miles of territory, and due to the large number of expensive homes and estates there, has an assessed property valuation of $40,000,000.

Hoover Address Topic Will be Announced Soon

The subject of the address to be delivered by Secretary of Commerce Hoover at the second annual convention of the Republican Women's Federation of California, southern division, will be announced next Wednesday evening over radio KHJ between 9 and 9:30, during a program that is being put on as a preliminary feature of this convention to be held in San Bernardino, Saturday, the 30th inst.

Throughout the Southland, neighborhood parties are being planned to listen to this program, which will give full details of the conference. Convention headquarters are established at the Stowell Hotel, 416 South Spring street.

NEW REVELATIONS HINTED IN M'PHERSON HEARING

Mrs. Virla Kimball, Twin Sister of Mrs. Wiseman, Summoned by Defense, May Identify Martin

With the arrival in Los Angeles yesterday of Mrs. Virla Kimball, twin sister of Mrs. Lorraine Wiseman-Seilaff, State's star witness at the hearing of Aimee Semple McPherson and her mother, Mrs. Minnie Kennedy, the way was opened for new revelations in the conspiracy hearing before Judge Blake.

Although served with a subpoena in Oakland at the instigation of attorneys for Mrs. McPherson and Mrs. Kennedy calling for her to appear as a defense witness in court at 10 o'clock this morning, it was learned Mrs. Kimball upon arrival here, placed herself at the disposal of S. S. Hahn, attorney for Mrs. Wiseman, and made no statement to defense counsel.

One of the strongest rumors in circulation following her arrival in the city yesterday aboard the Southern Pacific Lark, was to the effect that Mrs. Kimball might be able to reveal the identity of John Doe Martin, co-defendant with Mrs. McPherson, Mrs. Kennedy and Mrs. Wiseman, and the man Mrs. Wiseman has testified approached her in San Francisco with a proposition to manufacture evidence to clear Mrs. McPherson of charges that she occupied a cottage at Carmel with Kenneth G. Ormiston.

DENIES AFFIDAVIT

Shortly after the arrival of Mrs. Kimball, Attorney Hahn issued a statement quoting Mrs. Kimball as emphatically denying that she is the woman who signed the now-famous "Miss X" affidavit in Salinas, the document in which "Miss X" declared she and not Mrs. McPherson was Ormiston's companion at Carmel.

In connection with the Salinas angle of the case, Attorney Hahn also declared Mrs. Wiseman had told him that two locks of hair, furnished by her at the time the affidavits were signed to establish the identity of herself and "Miss X" in case of future reference, were nothing more than clippings from artificial switches. Any attempt to establish the identity of "Miss X" through this medium on the part of the defense, therefore, will fail, Hahn declared.

From Angelus Temple leaders it was learned the defense ridicules the effort to discredit the locks of hair in its possession. The hair will be introduced at the proper time, it was stated, and the defense is confident it will prove to be valuable evidence.

IDENTIFIED AS SIGNER

Although minimized in importance by the District Attorney's office, a flurry over the actual identity of the signer of the "Miss X" affidavit has been caused within the last few days. Last Friday Mrs. Kimball was taken to Salinas and identified by Justice Bardin of that city as the woman who had posed as "Miss X" in his office and signed the affidavit in the presence of himself, Justice Russell Scott and Attorney Roland Rich Woolley, representing Mrs. McPherson.

A controversy immediately began over the asserted identification. Mrs. Wiseman has testified on the stand that the "Miss X" in the case was a Miss Rachel Wells of Philadelphia, who had agreed to assume the role of the woman who had occupied a cottage at Carmel with Kenneth G. Ormiston, thus clearing Mrs. McPherson of that stigma. Justice Scott was reported as unable to verify the identification made by Bardin. Woolley says he recognized Mrs. Kimball as "Miss X," and engaged in a wordy row with Attorney Hahn over his identification.

ALIBI OFFERED

"Mrs. Kimball says she can prove that she was at home in Oakland on June 15 at 12 p.m., when the affidavit was signed," declared Hahn yesterday. "She admits that she visited Salinas on that day at the request of her sister, but learning what was wanted from her, refused to sign any affidavit and returned home after cautioning her sister to stay out of trouble."

Saturday Attorney Woolley issued a statement in which he accused Attorney Hahn of telling an untruth by declaring that Woolley had failed to identify Mrs. Kimball as "Miss X." Hahn yesterday issued the following reply to Woolley:

"I notice by the press reports that Attorney Woolley is changing the 'Miss X' identification again. I just want to remind him that previous testimony given to Dist.-Atty. Keyes and Deputy Dennison was taken down in shorthand by an official court reporter. A change in Mr. Woolley's testimony at this stage of the case might provoke a righteous indignation on the part of the District Attorney.

"CORRECTS" RADIO BULLETIN

"I also take this opportunity to correct the 'radio bulletin' of Mrs. McPherson as announced by her last Friday night. The testimony in court was not that the followers of the temple are religious hypocrites

(Continued on Page 2, Column 1)

The Lancer

by Harry Carr

JUST where is this going finally to land?

Last season, New York demanded sex plays so filthy that it is all but impossible to tell what they were about and not have the paper thrown out of the United States mail.

This year, plain, unadorned sex dirt is too tame; one of the hits of Broadway is written about a theme of degeneracy—which I couldn't even hint of without using words that I don't know how to spell.

"You gotta give 'em a thrill," say the producers. Whether of naked women, hideous swear words, pathological medical perversions or what have you?

JADED NERVES

It would be a relief were some learned psychiatrist to tell us whether this means that the nerves of this young America have already become so jaded that we have to be doped with excitement.

Or whether we are only undergoing that youthful period where little boys like to write bad words with chalk on the back fence.

In any case, the theaters are headed for suicide. There is nothing fundamentally interesting about smut. When you have said the worst words there are and sunk to the bottom of the gutter, you find that the place is unsatisfying as a permanent abode; but you can't climb back.

PAYING OFF THE KAISER

Prussia seems to have settled with the Hohenzollern folks to the extent of some $3,800,000 and much miscellaneous land.

To be frank about it, there is no comfort in the thought that the German lion is lying down with the German lamb.

A Germany that agrees too amicably with itself would not be safe for a while yet. The world is on the very brink of a reshuffling of the diplomatic cards. Whatever they may say, new secret alliances are certain to be made. Probably are being made right now. There will be a great regrouping of the military strength of the world.

If Russia and Germany should be forced into each other's arms, the outlook for the rest of Europe—and even for us—would not be comforting.

THE FOOTBALL SEASON

The opening of the football season brings me annually to a state of wonderment.

How is it that America—the least military of all nations—should be so devoted to a sport so essentially military? For, as everyone knows, American football is fought exactly on the tactics of Napoleon's battles.

The backs are the Napoleon reserves upon which he placed so much dependence. The signals and the plunges through the line are Napoleonic strategy. He used the football device of concentrating.

(Continued on Page 2, Column 6)

AUNT HET

BY ROBERT QUILLEN

"I didn't aim to scatter that fly so much, but I was thinkin' about Pa's cousin West an' swatted too hard."

(Copyright, 1926, Publishers Syndicate)

DEFENSE CALLS MRS. KIMBALL

Sister of Mrs. Seilaff to Testify for Pastor

Identification of "Miss X" Given Denial

Accused Woman Asserts She Can Prove Alibi

(Continued from First Page)

and guilty of manslaughter. The testimony of the witness was: 'Mrs. McPherson and Mrs. Kennedy should be prosecuted for manslaughter because two men died as a result of a search in the ocean for Mrs. McPherson's body, when, as a matter of fact, Mrs. Kennedy knew that Aimee's body was not in the ocean. That they are religious hypocrites, fakers and worse than thieves for taking the money from the poor.'"

In the meantime the identification of "Miss X" was not credited with much importance by members of the prosecution. Dep. Dist.-Atty. Dennison issued the following statement:

"There seems to be a tempest in a teapot about the identity of the woman that signed the 'Miss X' affidavit. The notary at Salinas has solemnly declared that it was not Mrs. Wiseman or any other person, other than 'Miss X.' Now, it is the contention of the State that Ormiston's declaration in an affidavit that it was 'Miss X' who was with him at Carmel cottage is untrue and that Mrs. McPherson was there.

"We are engaged in establishing the fact that Ormiston's companion at Carmel was Aimee Semple McPherson. 'Miss X' may be searched for by Mr. Woolley and other gentlemen of the defense, and when she is found if she comes into court and testifies that she was at Carmel with Ormiston, then we will take some cognizance of the lady and make some inquiry in relation to her, and until that time we are not a bit interested or excited about 'Miss X.'"

STATE FINISHES TODAY

Dennison declared that the State probably will finish its case today or early tomorrow, which will mark the start of the fourth week of the preliminary hearing in Judge Blake's court. Today, the prosecution announced, Miss Bernice Morris, secretary of the late blind attorney, R. A. McKinley, with whom the prosecution asserts Mrs. McPherson was negotiating for the production of asserted kidnapers, will resume the witness stand. Miss Morris will finish testimony she started last Friday. She will probably be followed on the stand by Milton Carlson, handwriting expert, to testify to the author of grocery slips found at the Benedict cottage at Carmel, the signature of George McIntyre on the Clark Hotel register, where the prosecution claims Ormiston was a guest on the morning of the day Mrs. McPherson disappeared and other documents.

Bitter cross-examination of every defense witness is expected from the District Attorney's staff. It is expected that Keyes, who suffered an attack of ptomaine poisoning last week, will be able to appear in court today or tomorrow to conduct the case personally. He will be assisted by Chief Deputy District Attorney Davis and Dep. Dist.-Attys. Dennison and Murray.

DEFENSE FUND INCREASED

Just before the collection was taken up at Angelus Temple yesterday afternoon, Mrs. McPherson announced that all contributions not placed in the envelopes provided for the regular contributions of the congregation would go into the defense fund. Stating the collection was the second of the month for the fund, she said:

"We haven't said very much about this, but it is coming along splendidly."

The only other reference to the McPherson case made by the evangelist was:

"They brought only one from Arizona. You should see the host of folks that are coming up for us."

The sermon of the afternoon was given by Dr. C. Brunton, a resident of Los Angeles who, Mrs. McPherson said, was pastor of the First Methodist Episcopal Church of Dayton, O., when she was conducting a campaign in Memorial Hall there some years ago. Dr. Brunton spoke on the topic, "The Man Nobody Knows Is Here." He took occasion to praise Angelus Temple, saying that some 20,000 to 25,000 had come to know Christ through its work. More than 5000 persons attended the services.

"THE COVERED WAGON"

Before a representative Sunday night crowd that filled Angelus Temple and overflowed into the auditorium of the Bible school, Mrs. McPherson delivered a pictorially emphasized message—"The Covered Wagon." The message was delivered without direct reference to the court case.

In describing for radio listeners the setting on the Angelus Temple rostrum, Mrs. McPherson told of the back-drop painting to represent a desert scene.

"There are cacti plants, sand, a winding road and everything to be found on a desert—except," she remarked, "I don't find a shack. No there is no shack there." The audience applauded.

EVANGELIST ILL, ASKS PRAYERS

Mrs. McPherson Carries on Through Day's Services Despite High Fever

Suffering intense pain since Saturday night from recurrence of an infection that recently caused her to be confined to bed for several days, Aimee Semple McPherson yesterday carried through her day's services before advising Angelus Temple followers of her illness. It was learned last night she had a temperature yesterday of 101½ deg., and it was still at that figure when she retired.

The infection, first noticed in the form of a nasal abscess that spread over her face, has broken out this time under the left knee. It was diagnosed yesterday by the temple surgeon as a severe abscess. The temple leader planned last night on home treatment to bring relief, but at the close of the night meeting she appealed to members of her congregation to offer prayer for her recovery.

Mrs. McPherson last night expressed the belief that she will be able to attend today's session of the preliminary hearing in Judge Blake's court.

"DIE WALKURE" CLOSING OPERA

(Continued from First Page)

of America, possessing an opulent soprano voice.

The role of Wotan has been given to Georges Baklanoff, also of Chicago Civic Opera fame, and one of the best-known baritones of today.

Paul Althouse, tenor, is going to sing Siegmund and other principals are Kathryn Meisle, who will sing the role of Fricka; Edouard Cotreuil, Hunding; Patricia Robazza, Gerhilde; Pauline Cornelys, Sieglinde.

The closing performance, as the opening one, will be a gala one in society. Extensive reservations have been made in the downstairs sections, for boxes, loges and orchestra chairs. Many brilliant dinner gatherings will precede the curtain rise.

"Die Walkure" has not been presented in Los Angeles for a number of years.

Tickets may be obtained at the Philharmonic box office downtown until 6 p.m. and after 6:30 will be on sale at the box office of the Shrine Auditorium.

OPERATIC STARS SING AT BENEFIT

(Continued from First Page)

"opera discovery," displayed a lovely lyric soprano voice and a beauteous stage presence in two songs by Mr. Nageman, "Do Not Go, My Love" and "At the Well." She sang with a joy in the singing that proved very infectious. New York is to have a chance to appraise her gifts next winter, both in recital and in opera.

E. Cotreuil, basso, and Desire Defrere, tenor, completed the quintet of voices heard on this interesting program, with operatic arias from their favorite roles, both choosing well-known compositions by Bizet. William Taylor accompanied Mr. Defrere after an interlude of by-play which amused the spectators.

The audience was reluctant to leave the auditorium after the program, as it is not often that opera stars can be heard in the informality of an afternoon concert of the impromptu variety.

Women Back W.E.Evans in Congress Race

The candidacy of W. E. Evans, Republican nominee for Congress in the Ninth District against Charles H. Randall, Democrat and Prohibitionist, has been indorsed by twelve prominent club women of the district, according to the announcement of the Los Angeles Republican County Central Committee headquarters at the Stowell Hotel.

The women who united in appealing to the voters to send Mr. Evans to Washington to represent the Ninth District included Miss Lloy Galpin of Eagle Rock, former Democratic nominee for Congress; Mrs. O. P. Clark, Republican National Committee woman; Mrs. J. C. Urquhart, president, Law Enforcement League, and well-known club leader; Mrs. A. J. Lawton, past president of the California State Legislative Council; Mrs. Ora Faulconer, Mrs. Berthold Baruch, Mrs. W. J. Carr of Pasadena; Mrs. Norman Kay of Pasadena; Mrs. C. B. McClure, Mrs. Viola Waddell of Glendale, and Mrs. F. C. Cord of La Crescenta.

HAILED YOUNGEST PORTRAIT PAINTER

Constanza Constable

Constanza Constable, said to be America's youngest portrait painter of note, is the latest artist to join Los Angeles' rapidly growing colony of celebrities.

Miss Constable, who is a native of the Hawaiian Islands, although not of Hawaiian parentage, arrived here yesterday on the steamer Calawali. She will engage in special work at the Otis Art Institute this coming year.

The youthful artist has achieved recognition for her realistic portraits of prominent people who have visited the Hawaiian Islands.

MOTHER SLAYS THREE CHILDREN

(Continued from First Page)

would have been spent—used—instead of lost—an unused life means a lost life and that means a lost soul. God and active good have become synonomous to me.

"How could I—when a good husband, lovely children, pretty bungalow home were mine—how could I! How could I lack appreciation and fail to do my simple every-day duty.

"Mothers and fathers everywhere, make your home work a joy and make it a privilege for your children to help you.

"I say an unkind thought is a power for evil unto the one that holds it. A power way beyond our knowledge. We must forgive even as we hope to be forgiven. I'm not asking this for myself, but for others, that you may be saved.

"It is almost 12, midnight. I go now. I shall lock myself in if I can. I have sat here writing and have not looked at the children! The girls made no sound. Junior moaned just a little. What would I not give to be able to go back a few years, and make a real home for them.

URGES FLOWERS AND PETS

"Let us have more flower gardens in fenced back yards, a pet, some tools and the activities that are related to real life. Nature study and nature stories. And children brought by teachers into their own back yards. The child's environment must have closer supervision and parents should be compelled to wear simple clothes and live simple lives and provide the home and garden or yard required for the child's development. Telling our children to be good and having them say the Lord's Prayer and 'Now I Lay Me Down to Sleep' is good, but it isn't enough. They must have protection, peace and quiet in the home. The environment must be one of loving kindness and tender mercy.

"How did I miss the way? I'm afraid I wanted to improve myself and thought more of pleasing people than of pleasing God. If only I might try again. Could it be that the hereafter is the place where we may try again?

"A lost soul was never adequately described by Milton or Dante. I say beware of negative goodness. You must be actively good, and give of strength and money as it has been given unto you. Do not let yourself drift for one day. I must go now and meet my worldly dissolution.

(Signed)

MRS. ADA CHAMBERLAIN

"P. S. May some one profit by my mistakes."

Manager of Fire Engine Company Denies He's Dead

Considerate but misinformed, delegates to the State firemen's convention in session at Fresno last Friday, were reported to have stood in silence for one minute "in tribute to the memory of Robert E. Grace, California manager of the Stutz Fire Engine Company," who was thought to have died on Thursday.

Yesterday, Manager Grace, resting on an elbow on his bed in the Good Samaritan Hospital, here, where he is making steady recovery from an operation of three weeks ago, telephoned The Times to say that, "Reports of my death, like that of Mark Twain's, are greatly exaggerated."

SHE COULD TELL THEM

Louise Fazenda has been called upon to indorse the qualities of many things in her time and now she has been requested by a firm to speak up for gingham and its wearing qualities. Louise is the best able of anyone to indorse this fabric for she has worn it in countless rough and tumble comedies. She is now the gingham heroine as the slavey in "Finger Prints" her first co-starring opus for Warners.

PRIEST RAISED TO BISHOPRIC

Father Juan Mastegui of San Gabriel Elevated

Has Been Assigned Post in Canal Zone

St. Vibiana Cathedral Scene of Ceremony

St. Vibiana's Cathedral was the scene yesterday morning of a sacred ceremony when high dignitaries of the Roman Catholic Church garbed in colorful robes consecrated Father Juan Mastegui of the Mission San Gabriel as Bishop Vicar Apostolic of Darian, in the Canal Zone. The event marked the first elevation of a priest to a bishopric since the historical landmark at San Gabriel was founded in 1771.

Before a congregation of more than 2000 worshipers who filled every pew and overflowed into the aisles, the rituals were read and sung by Bishop Cantwell of the diocese of Los Angeles, who consecrated Father Mastegui, and Bishops Keane of Sacramento and MacGinley of Fresno. Other high dignitaries who took part in the ceremony were Archbishops Hanna of San Francisco and Dowling of St. Paul; Bishop Gerke of Tucson, Ariz.; Magrs. Clifford, Conaty and Donohoe of Los Angeles; Crowley of Fresno and McCarthy of Pasadena. Several hundred priests and knighted laymen also were in attendance, among whom were Father Duffy, "fighting chaplain of the Rainbow Division," and Father Corrigan, both of New York City, and Father Corbett of Portchester, N. Y., who accompanied Cardinal Hayes on his recent visit to Los Angeles.

Following the consecration, Bishop Mastegui was the guest of honor at a banquet in the parish house of Plaza Church, where Bishop Cantwell paid him high tribute in an address and characterized him as "one of the Clarion Fathers who had accomplished great good in the diocese." Bishop Mastegui, in a humorous response, asserted that he was being assigned to a post where he "could still be a good American."

During the banquet, which was under supervision of Anthony Rodin, the St. Celia Choir, massed in the adjacent patio, sang a program of religious numbers under direction of Father Emeldia and accompanied by the Del Castillo Quintet.

Bishop Mastegui received notice of his elevation by the Holy See several months ago. He will depart for his new post in sixty days.

THREE GIVE VALUABLES TO BANDITS

Oil-Station Attendant, Taxi Driver and Member of Athletic Club Robbed

An oil station attendant, a taxi-driver, and a member of the Los Angeles Athletic Club were victims of bandits, according to their reports to the police yesterday.

Harry Lyons of 1416 Nadeau Drive, told police that he had just left the Athletic Club when he was held up by a lone bandit in front of an auto park in Olive street, near Seventh street. The bandit, armed with a revolver, obtained $400 in cash, a $40 check, and Mr. Lyons's card case containing membership cards to various clubs and other organizations, he reported.

Charles C. Coty reported that he was held up by two young men in a roadster just after he closed a Shell oil station at 5300 York Boulevard. He was robbed of $56, he said.

Two bandits, following in a closed car, held up and robbed B. L. Dickerson, a taxi-driver, of $18, after Dickerson had been employed by a third asserted member of the trio, to drive him from the Pacific Electric station to Sixteenth street and Maple avenue, Dickerson reported.

PADLOCKING NEXT MOVE IN RUM WAR

Frith States New Plans for Drive on "Blind Pigs;" "Hawks" Added to Forces

Armed with fresh determination, greater power, more men—and innumerable padlocks—Federal prohibition forces have launched a concerted drive against blind pigs and, particularly, landlords and proprietors who rent their property and premises to bootleggers and moonshiners, according to Col. Frith, government administrator of prohibition forces, last night.

"You can tell the public that we are going to close up and padlock every rum joint in and near Los Angeles," he declared last night. 'In the East they have been getting the goods on places where liquor and supposed-to-be booze were sold. What happened then? Padlocked for a year and a day! Well, that's just what we are going to adopt in Los Angeles district."

Simultaneously with Col. Frith's padlock announcement came word that Los Angeles, San Francisco, Portland and Seattle had been given fifteen more picked men each to help clean out bootleggers within the next six months.

Auto Salon to Open Tomorrow at the Biltmore

A tremendous amount of detail work was necessary as a preliminary to the Closed Car Salon, which opens at the Biltmore at 10 a.m. tomorrow, so that everything would run smoothly and each car be in its proper place at the opening time. Bulletins, letters and instructions were prepared and sent out by the hundred. Most of the work fell upon the shoulders of Charlotte Fouratt, assistant to Secretary Burt Roberts of the Los Angeles Motor Car Dealers' Association.

The salon is to run four days and is open daily from 10 a.m. to 10:30 p.m.

I. MAGNIN & CO.

In Los Angeles Ambassador Hotel — In Hollywood 6340 Hollywood Blvd. — In Pasadena Maryland Hotel

PARIS INSPIRED COATS

Replicas of Exclusive Models

Arrive for Smart Social Activities

THE genius of the French designers for luxurious simplicity is prominent in these dressy coats. All are I. Magnin & Co. adaptations of originals . . . . unusually beautiful in fabric and furs.

$98.50 to $350.00

SEE OUR COLLECTION OF BEAUTIFUL GIFTS—THE HANDWORK OF FOREIGN CRAFTSMEN

Announcing

A Specialized Presentation of Infants' and Children's Apparel

UP TO 12 YEARS OF AGE

also

An Introductory Showing of Carlin Comforts and Boudoir Accessories

To be Held in our HOLLYWOOD SHOP—6340 Hollywood Blvd.
October 18th, 19th and 20th

To be Held in our PASADENA SHOP—Maryland Hotel
October 21st, 22nd and 23rd

THE LANCER

(Continued from First Page)

with lightning rapidity, an overwhelming force at a weak point in the line.

He once said that he beat the Austrians because they did not realize the value of five minutes. "Hurry-up" Yost, the football coach, might have said that.

MARY AND DOUG

All little jokes aside, Douglas Fairbanks and Mary are wise in planning a home in the Santa Fe Ranch.

I look to see the day when the days of the old Spanish haciendas will come back again; when California will be dotted from one end to the other with ranch homes. That is the way to live.

In these days of automobiles, there is more of a practical reason for the charming life of the haciendas than in the days of the dons. People huddle together in cities only through habit. With their brains and resources and hunger for beauty, Doug and Mary will probably rediscover for us what California is all about.

COURSES ANNOUNCED

Courses in dramatic interpretation and in history of dramatic construction and production by Frayne Williams are to be opened this week under the auspices of the State university extension division. Classes will meet on Tuesdays and Thursdays at 7 p.m., in Room 803, Sun Finance Building. Classes in reinforced concrete anop arithmetic, mental hygiene will also open this week.

NICHOLSON FILES

For a Snug Furnace Door

There are a thousand and one uses for NICHOLSON Files around the home.

One is filing a warped furnace door to make it fit properly "right as a drum."

Your hardware dealer sells NICHOLSON Files.

NICHOLSON FILE CO., Providence, R. I.

Used Autos Now Easy to Buy!

The selection of a good used car—whatever make or model—is a simple task—just consult

TIMES WANT ADS

KAY

DUAL PNEUMATIC STEEL WHEELS

Sim Crabill Says

"Dual pneumatic steel wheels, and Direct Advertising produced by this organization, both can be counted upon to deliver the goods in good shape."

A "BRASS TACKS" analysis of their advertising would bring quite a few executives *up short*. It would show that instead of using *Direct* advertising in a minor capacity, they should make it the *principal* part of their advertising programs; because, with strictly limited markets, their advertising should be directed, in the main, only to those they can be reasonably certain are possible buyers. Concentration minimizes waste to the benefit of profits.

Customers of this printing house find ours an uncommonly satisfactory service. Not only do our extensive and modern printing equipment and the large experience of our personnel operate to their advantage, but many find our *Service Department* of very great assistance. This department, when desired, originates ideas and *prepares* Direct advertising of all kinds—folders, booklets, illustrated letters, catalogues, displays, cartons, package wrappers, et cetera. It acts as the customer's advertising department.

We seek the opportunity of *demonstrating* our service to you.

TIMES-MIRROR PRINTING & BINDING HOUSE
118 South BROADWAY — Trinity..5631

SUPERVISORS TO REQUEST DELAY

Officials Accused by Keyes Face Westover Today

Judge Reported Opposed to Postponement

Defendants All Agreed on Plea for Time

A request for a continuance of several weeks will be made by the prosecution today when eight high county officials appear before Municipal Judge Westover for preliminary hearing on charges of conspiracy, preparing false evidence and embezzlement. The defendants, who include Supervisors McClellan, Bean, Cogswell, Hahn and Woodley and William A. Wilson, superintendent of the county mechanical department; Fred Wenworth, superintendent of the County Park, and George W. Jones, Road Commissioner, have agreed to the continuance. However, it is understood, Judge Westover is opposed to granting the request. It is the right of granting further time if he may refuse the request.

The eight officials were made defendants in the charge by Dist.-Atty. Keyes, who issued the complaints. The case was made a defendant in a civil action brought by the Supervisors immediately after their arraignment. His case is now in the hands of Asst.-Atty.-Gen. Webb, who will this week take action in dismissing the charges or appointing a special prosecutor to try them here.

In the request for the continuance to be made this morning by Dep. Dist.-Atty. Ryan, who, with Dep. Dist.-Atty. Shelley, will aid Keyes in the prosecution of the case. The continuance will be asked on the ground that he is occupied in the trial of the Ambrose case and has not had an opportunity to prepare the case thoroughly.

Attorneys Hill, Morgan and Bledsoe and Mott, Vallee and Grant, who are representing the defendants, have agreed to the continuance. The granting of it, however, rests in Judge Westover's hands. A lengthy discussion on the matter is expected. The officials are charged in connection with the development of private water sites near the County Park at Big Pine. It is charged they used county prestige, funds and property in the development. Keyes is charged with wrongfully using county funds in paying attorneys for services in prosecuting cases in the Federal Court.

PASADENA DAM ISSUE SUIT FILED

Action Will Not Stop County Plans to Go Ahead With Roadway Building

The City of Pasadena, despite the actions of the Department of the Interior and the Department of Agriculture that the flood-control district has no legal claim upon the lower San Gabriel Canyon, is still unpersuaded. It will continue to condemn a strip right of way for the flood-control districts dam. The won railroad right of way has been filed by Pasadena, and Flood Control Counsel Roy Dowds, who thought he was out of that argument, is preparing an answer to the suit.

In the present litigation Pasadena has set up a claim that a strip of land across the canyon is needed by the city that it may construct a dam for domestic water storage. The flood-control district, according to Dowds, will show in the proceedings that Pasadena does not need any dam, because as things now are Pasadena has no water in the canyon to store.

In the meantime, construction of the railroad will go forward, Dowds declares. The contract for grading and filling has been let, and work is being done by its terms. The pendency of the condemnation action will not delay the schedule.

SANTA FE CUTS TIME OF TRAINS

'The Chief,' New 63-Hour, Coast-to-Chicago Flyer, Heads New Schedule

Following a promise made several months ago that the Santa Fe would cut two hours from the present transcontinental passenger-train schedule between Los Angeles and Chicago, the official time card of the road, now sixty-three-hour, extra limited, was announced yesterday by James B. Duffy, general passenger agent, to become effective Oct. 24. In addition, Mr. Duffy announced that the Navajo (Train No. 9) from Chicago to Los Angeles, would also be running time three hours and forty-five minutes. A similar change is to be made in the time of No. 10, eastbound.

The Chief (No. 20) will leave Los Angeles at 4 p.m. and will arrive in Chicago at 10 a.m. Westbound the train will leave Chicago at 8 p.m., and will arrive in Los Angeles at 9 a.m.

It was announced that the Chief will be practically a drawing-room train, every modern facility for passenger service. A standard sleeping car will be handled from Los Angeles.

The Navajo, west-bound, will leave Chicago at 2 p.m., and will arrive in Los Angeles a little later than noon, but with the schedule almost nearly four hours it becomes a fast new running time of No. 8 will be three hours cut, will send it out of Los Angeles at 7:15 p.m., instead of 4:15 as at present. It will reach Chicago at 9 p.m.

No. 11 will leave the Grand Canyon at 12:45 p.m., making connection at Williams with No. 22 for the east. This will obviate a later departure from Los Angeles.

Trains Nos. 3 and 4, the California Limited, will continue on virtually their present schedule.

PERMIT TO BE HEARD

Petitions against the paving of Alhambra avenue between Brand boulevard and Eskaba avenue in the Alhambra Valley will be heard by the City Council on November 8.

HIN & CO.
Hollywood
Hollywood Blvd.
In Pasadena
Maryland Hotel

ED COATS
of
Models
cial Activities

esigners for luxurious
se dressy coats. All
otations of orig-
beautiful
furs.

50.00

HANDWORK OF FOREIGN CRAFTSMEN

esentation of
en's Apparel
OF AGE

Showing of
udoir Accessories

HOP—6340 Hollywood Blvd.
and 20th
HOP—Maryland Hotel
and 23rd

SON FILES—A FILE F
EVERY PURP

Snug Furnace Door

There are a thousand and one
for NICHOLSON Files around
the home.

One is filing a warped furnace
floor to make it fit as "tight as a
drum."

Your hardware dealer sells
NICHOLSON Files.

FILE CO., Providence, R. I.

utos Now Easy to Buy!
a good used car—whatever make
e task—just consult—
IES WANT ADS

PERVISORS TO REQUEST DELAY

Is Accused by Keyes Ben Westover Today

Is Reported Opposed to Postponement

Friends All Agreed on Plea for Time

...ued for a continuance of sev... will be made by the prose... later when eight high county ... come before Municipal ... Thomas for preliminary hear... charges of conspiracy, prepar... forgeries and embezzlement. ...defendants, who include Su... McClellan, Bean, Cogswell, ...and Woolley and William A. ..., superintendent of the ...ical department; Fred ..., superintendent of the ...Park, and George W. Jones, ...ommissioner, have agreed to ...ances. However, it is ...ge Westover is opposed to ...ea of granting further time ...ering the request.

...ges of ethics were made de... in the charge by Dist.-Atty. ...ge issued the complaints. ...to call a defendant in a ...action brought by the Su... immediately after their ar... ...case is now in the hands ...Judge Webb, who will this ...ing action in dismissing the ...or appointing a special prose... to try them here.

...request for the continuance ...made this morning by Dep. ...Ryan, who, with Dep. Dist.-...Young, will aid Keyes in the ...ution of the case. The contin... ...will be asked on the ground ...s engaged in the trial of the ...Lyon case and has not had an ...ity to prepare the case ...

...Bill, Morgan and Bled... Hall, Yelle and Grant, who ...ppearing for the defendants, ...ed to the continuance. The ...ion of it, however, rests in ...Westover's hands. A lengthy ...ion in the matter is expected. ...charges are charged in counter... ...to the development of private ...ear the County Park at ... It is charged they used ...public funds and property ...development. Keyes is ...with wrongfully using coun... to pay attorneys for ...in prosecuting cases in the ...Court.

SADENA AM ISSUE SUIT FILED

...n Will Not Stop ...ty Plans to Go Ahead ...h Roadway Building

...City of Pasadena, despite ton... ...of the Department of the ...and the Department of Agri... ...the flood-control district ...claim upon the lower San ...Gabriel, is still unpersuaded. ...to condemn a strip right ...the flood-control districts ...railroad right of way has ...by Pasadena, and Flood ...Samuel Ray Dewdy, who ...he was out of that argu... ...preparing an answer to the ...

...present litigation Pasadena ...claim that a strip of land ...the canyon is needed by ...it may construct a dam ...water storage.

...flood-control district, accord... ...Dewdy, will show in the pro... ...that Pasadena does not ...any flow, because as things ...Pasadena has no water ...to store.

...meantime, construction of ...Dewdy will go forward. Dewdy ...a contract for grading and ...has been let, and work must ...by its terms. The pendency ...condemnation action will not ...bonds declares.

NTA FE UTS TIME OF TRAINS

...Chief,' New 63-Hour, ...Fare Chicago Flyer, ...New Schedule

...promise made several ...that the Santa Fe would ...from the present ...passenger-train ...Los Angeles and ...official time card of ...one forty-three-hour, ex... ...announced yes... ...James B. Duffy, general ...agent, to become effective ...In addition, Mr. Duffy ...the Chief (Train No. 9) ...in Los Angeles, would ...forty-nine three hours ...minutes. A similar ...made in the time of No. ...

...No. 20, will leave Los ...p.m. and will arrive in ...at 7:30. Westbound the ...leaves Chicago at 8 p.m., ...here in Los Angeles at 9 ...

...announced that the Chief ...certainly a drawing-room ...every modern facility for ...travel. A standard ...will be handled from ...

...No. 1, eastbound, will leave ...at 1 p.m., and will ar... ...Angeles a little later ...but with the sched... ...forty-four hours it be... ...

...running time of No. 8 ...Limited cut, will send ...out of Los Angeles at 7:15 ...arriving as at present. It ...Chicago at 5 p.m.

...Limited leave the Grand ...at 1:30 p.m., making con... ...No. 20 for the east. ...similar departure from ...

...Nos. 3 and 4, the California ...Limited, on virtually ...schedule.

...TO BE HEARD ...that the paving of ...between Brand ...Avenue in the ...will be heard ...on November 8.

Bullock's Basement Store

Very New, Very Different and VERY Specially Priced for Tuesday of Bullock's Basement Exploitation Week

Knitted Two-Piece Suits, $11.95 Tuesday

The styles illustrated at left—smart as can be and very comfortable and practical—ideal for School, Golf, Tennis, Business, Street or general wear.

Made of fine Zephyr Yarn or of Worsted combined with Rayon

Skirts are of plain color—made plain or with kick or side plaits—Slipover or Cardigan style Jumper with stripes of contrasting color—or with self patterned effects—36 to 42 sizes—in rose bloom, jungle green, bluebeard, wine or Ruby—at a very special price—$11.95—Tuesday (not today.)

Bullock's Basement Store

For Exploitation Today—Monday
—and while quantities lasts

20,000 Yards Beautiful New Silks

—at prices so low that did the Bullock Policy permit the quoting of comparative prices you might well be incredulous. The new silks in the new shades and staple colors—Included are

Fancy Black Silks, $2.15

—rich black Bengalines and Crepes with self Brocaded and Jacquard effects, medium and large stripe patterns priced at just a fraction of regular—$2.15 yd.

Georgette $1.55

—a double thread Georgette weave of sheer texture—pastel shades and new fall colors—at a very special price, $1.55 yd.

Satin Charmeuse $1.55

—A twilled black Silk with a bright, lustrous satin finish—a very heavy quality much in demand for Fall wear—The Street and Evening shades, navy and black, today—Monday—at a very low price—$1.55 yd.

For Exploitation Today—Monday

Women's Pongee Slips, $1.95

—Costume Slips made of 12 Momme Pongee—bodice top style—plain or hemstitched—deep hem of self material makes them shadow proof. Plaits at side back give extra fulness—800 specially priced for today—the first day of Bullock's Basement Exploitation Week—$1.95 each.

Specially Priced for Exploitation Today, Monday

2500 Men's Shirts, $1

—Collar attached and Neckband style Shirts—and they are perfectly wonderful values—

Fresh and unrumpled—only just here, on sale and display for the first time today—

In the Attached Collar style there are

1000 White Broadcloth Shirts Alone at $1

—and the 1500 other Shirts are made of Madras, Novelty Madras, Novelty Broadcloth and other good Shirtings—Collar attached and Neckband styles—priced for Exploitation today—and while quantities last—$1.

Bullock's Basement Store

Priced for Exploitation Tuesday

Silk Scarfs, $1.00

—an offering that includes Scarfs of Georgette and Crepe de Chine—in many colors—designs and tie dyed effects—

Finished with fringe, plain hemmed or picoted—and priced very special for this Tuesday of Bullock's Basement Exploitation Week at $1.

Very Specially Priced for this Tuesday of Bullock's Basement Exploitation Week

Dainty Silk Negligees, $7.95

—Pretty and dainty as can be—made of Silk Crepe de Chine of exceptionally good quality and in delicate pastel shades and lace trimmed.

The styles illustrated in small, medium and large sizes—at a price that should induce many to anticipate Christmas Gift Needs—and these Negligees will be wrapped for Gifts—if you so desire—a very special purchase—specially priced for Exploitation—$7.95—Tuesday—(not today.)

Bullock's Basement Store

Specially purchased and priced for a Feature Value—Tuesday of Bullock's Basement Exploitation Week

Bath Robes, $4.95---Tuesday

Styles and sizes for men and women at a price that should induce many to purchase for Christmas giving as well as for personal wear.

Made of "Beacon" and Imported Robings—of unusually good quality and in very attractive patterns and colorings—Cut full and amply long.

Exceptionally well finished — Men's robes have the big shawl collars, corded edges and heavy Rayon cord girdles. Small, medium and large sizes—very specially priced for Exploitation—$4.95—Tuesday (not today.)

Bullock's Basement Store

Rayon Net, 45c---Seconds---Tuesday

—the brocaded Rayon net in many beautiful patterns—priced at a fraction of regular because of slight irregularities in the weave—45c yd., Tuesday.

Bullock's Basement Store

OFFICERS
THE TIMES-MIRROR COMPANY
PUBLISHERS
HARRY CHANDLER, Pres. and Gen. Mgr.
MARIAN OTIS CHANDLER, Vice-Pres. and Secy.
FRANK K. PFAFFINGER, Treasurer.
DIRECTORS
Harry Chandler, Marion Otis Chandler, Frank X. Pfaffinger, Mabel Otis Booth, Harry Carr.

Los Angeles Times

EVERY MORNING IN THE YEAR
DAILY FOUNDED DEC. 4, 1881—45TH YEAR

RALPH W. TRUEBLOOD, Managing Editor.

Average for every day of September, 1926 .. 185,414
Sunday only average for September, 1926 .. 311,500
Average every day gain over September, 1925 13,713
Sunday only gain over September, 1925 .. 12,284

OFFICES:
New Times Building, First and Broadway.
Branch Office No. 1, 321 South Spring Street.
Washington Bureau, 804 Hibbs Building.
Chicago Office, 360 North Michigan Avenue.
New York Office, 285 Madison Avenue.
San Francisco Office, 742 Market Street.
Seattle Office, 3312 White Henry Stuart Bldg.
Paris Office, 150 Rue Saint Honore.
In addition to the above offices The Times is on file and may be found by European travelers at the office of the American Express Company, Paris.

LOS ANGELES (Loce Ahng hayl ais)

MEMBER OF THE ASSOCIATED PRESS
The Associated Press is exclusively entitled to the use for republication of all news credited to it or not otherwise credited in this paper and also all local news published here within.

The Times aims at all times to be accurate in every published statement of fact. Readers who discover any important inaccuracy of statement will confer a favor by calling attention of the Editorial Department to the error.

COAL GOES UP

Coal is announced for a sharp rise back East. However, we should worry. The sooner and higher it rises the swifter folks will hie and fly to California.

COLOR

Announcement comes that a new panchromatic film has been developed that is sensitive to all colors of the spectrum for use in motion pictures. Can this be called "the rising tide of color"?

SOB SISTER

Over in Dallas, Tex., a sister sobs her way into the homes of the wealthy and then evacuates with considerable cash and supplies. The reign of "The Tyranny of Tears" does not seem to be over yet.

RISE IN BEEF

Babe Ruth is headlined as asking for $150,000 for his services as Sultan of Swat next year. We had heard that beef was going up, but did not expect it to triple its price so soon.

"A GLOOMY GOD"

When Dean Inge recently announced that England is going to pot, Lady Astor said the dean is worshiping a "gloomy God." She might with safety have diagnosed his case as liver trouble.

FIRST

Washington was first in the hearts of his countrymen, New York is first in population and Iowa is first in corn; but it has just been announced that California is first in washing machines.

THRIFT

"We have 40,000,000 depositors out of a population of 115,000,000, an average deposit of $600 each," said a speaker to the bankers' convention in the city recently. It is hard to work up a case of blues over prohibition.

BEAUTY

It cost the United States $141,483,000 to be beautiful in 1925. Creams, rouges, dentifrices, talcum, perfumery and other toilet articles formed the list. Even then some seem much healthier on one side of the face than on the other.

SPLIT ATOM FLAME

Dr. Irving Langmuir told the American Chemical Society about his new split atom hydrogen flame attaining 5000 to 9000 degrees Fahrenheit. Can this be the flaming youth of which we hear so much? Size and heat might seem to indicate it.

NO QUITTERS

A question of disbanding arose at the recent reunion of the Grand Army of the Republic in Des Moines, Iowa. Faltering steps make it difficult to carry on. However, those "venerable men" never did know how to quit and so resolved to meet again next year at Dayton, O.

DOLEFUL DISTILLERS

The Distillers' Company of Great Britain complains that high taxes are putting it out of business. It made but 12,000,000 odd gallons in 1925 over against 28,000,000 in 1916. Possibly the difference may be partially accounted for by loss of trade with the United States.

BIG OIL BARREL

We have but 4,500,000,000 barrels of available oil in reserve in the world, says the Federal Oil Conservation Board. This is but six years' theoretical supply. The United States mines and consumes 70 per cent of it. However, we have some oil stocks we are willing to throw into the big barrel and help out.

STAMP OF PROSPERITY

The postal receipts in fifty selected cities for September amounted to $29,976,476. Last year the same cities' September totals footed up $28,551,485. There was a gain of 5 per cent this year over last. New Haven led the list with a gain of 30 per cent. Washington was third with a gain of 18 per cent. The postage stamp seems to be the stamp of prosperity.

LAME DUCK BILLS

As it now stands the lame-duck season is open in Congress from the November Presidential election until March 4, Inauguration Day. An economical benefactor wants to shorten the season and bring its close forward to January. A lot of bills passed in the dying days of the old hangover lame-duck Congress and immediately repealed by the new body will be saved. Lame-duck bills are not popular.

HIGH COST OF IDEAS

George Campbell Carson of San Francisco has won his suit in the highest court in the land against the American Smelting and Refining Company for $5,000,000 for infringement on his patent on the smelting furnace. Other suits pending may net him $20,000,000. We are pleased to see that ideas sometimes come home to roost in the shape of real money.

TRAFFIC PLAN PROGRESS

Engineering work on the first unit of the new street opening and widening project for Los Angeles is practically completed, so the City Engineer reports, and his staff soon will be ready for a second unit. The project was authorized by the local electorate in November, 1924. Six important improvements included in the major traffic street plan are now definitely assured by the action of the City Council in passing the necessary ordinances of intention and in approving the assessment district maps.

The project will be a rather heavy burden upon the property owners in each improvement zone, but it will be by no means as great as it would have been had it not been suggested that the whole city bear a share of the cost of the work and the necessary condemnation of property. True, this has not been definitely determined, and must be voted upon by the people at the coming election, but our voters very rarely have failed to cast the necessary majority of ballots for civic improvement and are confidently counted upon to do so in the present case.

By means of a comparatively small tax increase—9 cents for each $100 of assessed valuation for the next five years only—$8,000,000 can be raised. When this sum is applied to the projects in contemplation under the major traffic street plan it will help materially to decrease assessments and by all means should be voted for the purpose. Manifestly it would be unfair to put all the burden of the cost of these great improvements upon the property owners in each neighborhood, for the projects will be of city-wide benefit. They will be of great advantage to motorists crossing town by the improved thoroughfares, whether they live near those thoroughfares or not. However, the property owners on or near the streets affected will not be losers, but, as a rule, will reap a reward in the greatly increased value of their holdings.

As a rule, anything looking toward an increase in the tax rate is to be discouraged. In this case, however, The Times believes the step justifiable and necessary.

Los Angeles has more fine thoroughfares than any other city on the Pacific Coast, but it needs still more. Many of its finest and widest avenues narrow down after a few miles or are blocked at intersections where they do not run through in a continuous line. This was due to the fact that subdividers did not lay out their tracts with a view to the expansion of the city beyond them. It seemed incredible, or at least unlikely, in some cases that the city ever would grow as it has grown since the old streets were laid out. The acceptance of this idea was a bad mistake, but it is a mistake that should be rectified before substantial and costly structures are built only to be torn down as the future traffic needs of the city shall develop. Detroit and Chicago have found in late years what this means in labor and expenditure, and we should no longer follow their extravagant examples. To cite just one local case, how much better it would have been if Normandie avenue had been laid out to run without jogs or breaks from where Manchester avenue now is to Los Feliz boulevard than to have waited until the present time and gone to an enormous expense to change it to conform to a proper route? The same is true of Tenth street, on which it is estimated that $10,000,000 must be spent in order to make it the wide, modern thoroughfare now planned.

In the case of Figueroa street such a criticism does not apply, for there were great natural obstacles in the way. The plan for the Figueroa-Dayton extension is to overcome these obstacles by cutting a new street through the Elysian Park hills to connect Figueroa street with Dayton avenue across the Los Angeles River. The hills will be tunneled and the work will require years for its accomplishment, but it will be well worth the $4,350,000 it will cost.

In fact, the voters of Los Angeles can do no better than to lend further support to this great plan by voting for Charter Amendment No. 7-A, just as they voted for the original proposition for street development on the ballot two years ago. If Los Angeles is to have these improvements eventually, it should provide for them as soon as practicable.

TO THE QUEEN'S TASTE

While not a little national pride was felt by the average citizen of this country on reading that Queen Marie of Rumania had given expression to her enthusiastic approval of the American flapjack, not the slightest surprise was felt by any of our people. When the Queen, on first tasting a regular old-fashioned Yankee griddlecake, said that she liked it very much and wanted more, it was one of those trite statements which, if made by anyone except a distinguished foreigner, would be considered altogether superfluous and unworthy of comment.

President Coolidge eats griddlecakes nearly every morning, and those Americans who have heard of this very natural dietary habit of the Chief Executive take it as a matter of course. If any remark were to be made it might be said that in consuming his matutinal "stack of wheats" the President is setting a worthy example by thus patriotically demonstrating his loyalty to American traditions and upholding the ideals of a democracy which might almost be said to have been founded upon the flapjack and nourished, sustained and maintained by it.

No greater error could be made by any foreigner, royal or plebeian, setting foot upon these shores than that of disdaining this national breakfast dish or expressing his contempt or even distaste for it. On the part of the representative of a foreign nation such a breach of international courtesy might justly be regarded as an affront to Americans and their institutions.

Queen Marie, who seems to be quite democratic at heart, already has won American esteem by her strongly avowed liking for the flapjack. Of course, we would not have treated her with cold hauteur had she made a wry face on tasting her first flapjack, but there would have been something lacking in the demonstrations of good will and hospitality with which our people would have greeted her. It might be somewhat devoid of that hearty spontaneity with which one now feels fully assured she will be welcomed by this great nation of flapjack-eaters.

TOO MANY COOKS

At least it can no longer be said that too many cooks spoil the broth, now that most of the cooks merely buy it in a can and heat it up.

In the Mirror

[Protected by George Matthew Adams]

BAY CITY BEGINNINGS

Philadelphia need not feel that she has a monopoly of sesquicentennial celebrations. Out here on this coast the people have been holding festivals in commemoration of the settlement of some of our cities which occurred along about the time of the birth of the nation, but while California was yet no part of the great republic. In connection with the celebration of her rebirth Santa Barbara paraded recruidescent Figueroas and Portolas and made merry with resurrected padres of a century and a half ago. San Francisco has been having a similar festival on a larger scale, spreading it over four days in which the carnival spirit dominated the city.

The Bay City fete was in celebration of the 150th anniversary of the settlement of the Presidio and Mission Dolores. It had not the scope or historic significance of the great Philadelphia affair, but it was full of meaning to California. At the Presidio, where is still standing the oldest adobe building in San Francisco, and at the Mission Dolores, where stands the quaint and interesting early edifice dedicated to St. Francis of Assisi, the impressive commemorative and religious observances were among the most marked features of the festival. These two buildings were erected within a month of each other by Capt. Juan Bautista Anza, Lieut. Jose Joaquin Moraga and Padre Font, and they were the nucleus around which the San Francisco of today grew from a tiny settlement of the padres and soldiers to its present greatness and magnificence.

In the scheme of California colonization the missions played a most important part, and none more so than Dolores. This rather pathetic name is said by some historians to have been selected because Anza saw there an Indian woman weeping, while others say it was selected because the day of the choosing of the site occurred on that of the feast of Dolors. It was on the 17th of September, 1776, "the anniversary of the impression of the wounds of our Father Saint Francis, patron of the Presidio and fort," as Padre Palou, the historian, says, "that formal possession was taken of the Presidio by the Spanish soldiers." Padre Palou said mass, blessed the site, and after the elevation and adoration of the holy cross, concluded the services with the Te Deum. Then the Spanish flag was raised and, with discharges of cannon and volleys of musketry from the troops, the city of San Francisco was born.

When one ponders upon the story of how, from these slight beginnings, the second largest city of the Pacific Coast came into being one is not likely to overlook the fact that for nearly seventy-five years San Francisco, or Yerba Buena, as it was then called, was just a sleepy little pueblo, nor that it was the great gold rush of 1849 which really gave the town its important place in American history. For the most part the people who rushed into San Francisco in the days of gold were Americans, and it is to their sturdy pioneer spirit that California owes so much of its present greatness and the rapidity with which that greatness was achieved.

HIGHER BUSINESS ETHICS

To the great bulk of testimony that only those who play the business game unselfishly can attain real success a valuable contribution was made by James H. Puelicher, past president of the American Bankers' Association, in his recent address to the Los Angeles Junior Chamber of Commerce.

"Of course, as a banker," said Mr. Puelicher, "I have always had an appreciation of money, but the making of money, as I see it, should be merely incidental to one's principal aim, which should be service to one's fellow-men." He went on to say that there had been a change in the attitude of bankers toward the public in the last thirty years. The banker formerly found it very easy to say "No" in considering loans where the collateral was not gilt-edged, but now his vocabulary included such terms as express a broader vision of his obligations not only to his institution, but to the community in which he lives.

When asked recently if the world had improved in the last twenty-five years, Elbert H. Gary said that in his opinion it had improved immeasurably within a decade and that the next ten years would witness an even broader and surer movement toward higher ethics in business, in private life and in public affairs. "A clear conscience," said Judge Gary, "is as mighty a weapon of defense for a business enterprise as it is for an individual." And he added that honesty is the keynote of character, that without it a man may have brilliant parts, but fail of success because other men distrust him.

Here, it would seem, is the crux of the whole matter. If one's success depends so largely upon one's ability to impress others with one's honesty, then honesty would seem to be the course to pursue. But, trite as the idea is today, there have been periods when business men did not place so much value upon the aphorism that "honesty is the best policy" and have given short weight whenever possible. In high finance men pursued tactics similar to those of the grocer who watered his vinegar and sanded his sugar, the financiers watering their stock instead and thus perpetrating a much greater fraud.

It is seen by the evidence of such financiers as Mr. Puelicher and Judge Gary that men who still practice business chicanery, petty or prodigious, are not up with the times. For only a small and undiscerning part of the public still clings to the false idea that ethics have no place in business, that it need not be dominated by good faith, that the scales of justice balance at fifteen ounces to the pound and that the Golden Rule is a short yardstick.

THE DANGER LINE

By James J. Montague

We hate to play the role of rude detractor,
We know that science holds a lofty place,
And many years has been the benefactor
Of this all too ungrateful human race.
It studies germs and finds out what begat 'em.
It marks the orbit of the farthest star,
But, when it seeks to monkey with the atom,
We feel that it is going far too far.

Within the atom hide destructive forces,
At present under pretty fair control,
Which, once allowed to take their destined courses,
Will knock this feeble planet for a goal.
And if the scientists should ever free them
And they should do their will when they got loose,
Before we had a chance to feel or see them
Or find out what they were they'd play the deuce.

For science we have only admiration,
Without it human life would be a flop,
But it should show a little hesitation
In starting out a force it cannot stop.
This life is not all grief and care and sorrow,
In spite of what the pessimists may say,
And we should like to stick around tomorrow
And not be blown to smithereens today.
It makes us nervous when we read dispatches,
Before our daily jaunt to work we start,
Which state that science is assembling batches
Or atoms which it means to blow apart.
We have no wish some morning to be hurried
In fragments to some far sidereal zone,
And we should feel more placid and less worried
If it would let those doggoned things alone!

[Copyright 1926, by the Bell Syndicate, Inc.]

PEN POINTS

Little joke: Football is an amateur sport in which stars receive no advantage or inducement.

Europe's dislike of Uncle Sam is a good sign. They don't expect to use him again soon!

Small houses are best. Then you aren't tempted to save the junk you are too stingy to throw away.

To blare simple information that everybody knows is to confess that you have just discovered it.

Nothing changes except definitions. It is "personality" now, but it used to be "brass."

The curfew shouldn't puzzle Chicago's police. Those under age always cry when they swear.

Intuition helps a woman to drive. It tells her the man coming will take to the ditch if necessary.

Think how much a thick makeup would have protected the old-fashioned girl from a scratchy mustache.

It wasn't true that the king could do no wrong. It just seems that way when you compare him with a dictator.

When they say a coal strike is "settled" they mean it has gone to the bottom of the purse.

The first effect of a cold wave is to reduce the number of baths by 73 per cent.

After all, you don't miss the tormenting song of the mosquito. Daughter has resumed her piano practice.

The reason straw hats aren't saved is because no man seems entitled to that much extra room in a closet.

Poor man! He had just one unique feature, and he's quit striking matches on his trousers.

The chief difference between an authority and an expert is that the authority knows something about it.

Democrats can love some royalty. Prince Takahito of Japan won't let a ball game be called on account of rain.

You could make Billy get his problems by telling him how smart he is, but alas! he knows the system, too, and works it on dad.

Easy way to start the furnace: Light a cigarette; flip the match at the kindling and say, "I hope that doesn't set anything afire."

Correct this sentence: "No matter how I feel or how busy I am," said he, "I always speak kindly to the children."

THE BELOVED BEAR

BY JENNIE VAN ALLEN

"The Bear is coming! Oh, the Bear is coming!"

How we Eskimos loved the Bear. She has given us forty years of service. She has been the great link between the United States and the Alaskan Eskimo—Uncle Sam's little brown citizens.

"Here comes Healy's puk commack! I see the Stars and Stripes!"

Forty times I have heard that glad cry at Cape Prince of Wales! Forty times have I seen the Eskimos rushing from their igloos like furry brown bears, shouting joyously:

"I see Healy's fire canoe!"

Thirty-one times I have seen Capt. Cochran on the bridge as the Bear picked her way through ice floes that would have ground a steel-bottomed boat into splinters. She was so different from our skin boats that she seemed like a winged bird when the wind spread her sails and she came out of the white fog with the smoke pouring like a plumed tail from her funnel.

Just one splash of color in all that glistening whiteness—Old Glory! It was always the first thing we saw against the icebergs—the blue and the red.

For forty years the Bear was the first to break the ice at the North Pole. Oh, God, how glad we were to see the Bear. Every time she came we cried:

"How is the Bear?"

"From his high place Capt. Cochran always shouted:

"The Bear is all right! She growls when she hits an iceberg! But she's all right!"

"Bet your life she's all right! Oh, captain, we're so glad to see her. What did she bring us?"

"Oh, food and medicine and books and maps and paper and pencils. Everything school children need."

"Did Healy's fire canoe bring us any fire water?" we'd scream as we doubled with laughter.

Oh, how he would roar at us:

"Never a drop in forty years! The Bear loves honey and a big pond of salt water."

How we loved him, this man who almost gave his life to the north. From thirty Eskimo villages the old and young raced over the frozen snow when they knew the Bear had come to Cape Prince of Wales.

The Bear has saved the lives of countless men. She has rescued fleets of whalers who were frozen fast in the ice and were slowly starving to death. But what thrilled us most was her first fierce battle in the far north when she came to the relief of the Greeley party lost "somewhere" in the unknown Arctic land.

The Bear brought us law in our lawless country. Her captains have all been United States commissioners with the power to hold court and punish offenders. For generations we were at the mercy of pirates from many lands who raided our hunting and fishing grounds and carried away the seals and walrus that were our food and clothing. Many of our people had starved when the captains of the Bear enforced the United States law against poachers on American sealing and fishing grounds. The captains have all been splendid men; Capts. William H. Emery, Michael Healy, Francis Tuttle, J. H. Jarvis, J. D. Ballinger, Francis C. Dodge and S. C. Cochran. The old Eskimos call the Bear "Healy's Fire Canoe," because it ran by steam. We loved Capt. Healy. He was good to us and taught us that Uncle Sam is our best friend.

The Bear has brought us gifts without number—traders who paid us honest money for our skins and furs; missionaries who taught us to be Christians; preachers who built us a church where we worship God; teachers who opened Uncle Sam's most northern school, where Eskimos from thirty villages learned the English language. The Bear brought us Capt. Charles A. Thompson, who apprenticed Eskimo boys who had finished the sixth grade, to the great work of herding reindeers owned by the United States government. We can feed 10,000,000 deer without spending a cent for their food and some day we will feed the meat-eating world.

Half a century ago we were labeled "a savage, raw-fish-eating race who lived in filthy underground holes." Today our Eskimo boys own thousands of deer they have earned by caring for government reindeer in the awful cold of the North Pole. The land is kinder to them than the Arctic Ocean and they are growing rich and no child is so good to his parents as an Eskimo boy and girl. So we have plenty of money. We buy everything white folks order from Seattle and the Bear brings us china dishes, silver forks and knives and the fine clothes of American men and women.

Every year the Bear brings us books and newspapers and magazines. We have learned to read and write and speak English. In the Cape Prince of Wales school little children are punished if they talk Eskimo on the play ground. Mrs. Thompson, the White Mother of the Eskimos, taught the girls how to sew and cook. The Bear has blessed the lives of the Eskimos and has raised us from savagery to good citizenship. She has been the greatest civilizing force ever known in the far north.

Long, long ago the Bear brought us a flag—the beautiful American flag. Every year she brings us a bundle of little flags, so we have them in our church, in our inns and in our schoolrooms. Every morning our children salute it just as the school children do in the United States. How we Eskimos love color. We get so tired of the weary months when the world is white at the North Pole. So we love the flag for its beauty and because men have died for it. Oh, how we would fight for it if it was ever in danger in the northland.

Oh, beloved Bear, built in Scotland out of the hearts of great English oaks. For more than half a century your keel has been wet in the waters of the Atlantic and the Pacific. For forty years you have fought your way to the white wilderness on top of the world. You have inched your tremendous path through the ice-clogged channels because it was your "way," the high altitudes of the Arctics.

For forty years you have cruised into the Far North, drifting, shifting footings that rose mountain high in the mist. Every spring you came out of the white sea into our narrow, treacherous channels. You have been frozen solidly in the icy scum that discovers the Arctic Ocean. The still white fog has wrapped itself around you like the shroud of the dead.

For the last time you have made a trip to the north. For the last time Capt. Cochran turned his ship to the south and plunged in perilous way out of the harbor of Cape Prince of Wales. We stood on the beach and watched the beloved Bear disappear in the mist. We knew we would never see her again. The tears froze on our faces and our voices were choked with grief. We could only whisper:

"The Bear has gone! The Bear has gone forever!"

In our hearts we prayed to the God who hears the cry of Eskimos:

"Oh, God, when the beloved Bear has done her last service for us in the blue waters of the Los Angeles Harbor, may she come again to Cape Prince of Wales and lie on the white sands of the Arctic Ocean. May the wild winds bring the songs she heard in other years. May the snow drift over her. May the white mist cover her. May the bitter cold turn her winding sheet into a crystal jewel."

When the long, dark Arctic night has past. When the warm sun shines upon her through the long Arctic days and the snow and the ice have trickled back into the ocean, when her beautiful timbers lie uncovered on the sand, the Eskimos will bring their children and the children's children out to see them the wonderful story of the beloved Bear.

RIPPLING RHYMES

ONE IDEA

If you would walk with sages and kings, post up on many weighty things, of knowledge have a store, for he who harps upon one theme and pours out language in a stream is looked on as a bore. You feel you know a hundred facts when only three by politics, its racing games and wiles; and if this fact wearies you, it's pretty certain you won't view such dolorous countenance with smiles. Instead, when men like these appear, you'll wander up a tree in near that you may easily climb; for listening to their prattle about some trickster at the polls insures a beastly pain. I like to meet James Hoot O'Toole, for then I know he'll head in my direction about his hearse; he always thrums the same old string; his auto is the only thing of which he can converse. One for the love of motor cars, another of the shining stars that form the Milky Way; again I'd speak of home and pups, of House or of Senate James, he's eager to discuss the merits of his old tin can, and not be dazed; so when he comes up, blithe and brave, I look for me for a cave or death to hide. I like to meet old Gadsook; he chatters to me of book that he has lately read; it proves that Einstein's wrong is right concerning space and sight and things overhead. I never know just what he'll say when I behold him on his way, he always surprises; he may discourse of ancient throne, of Queen Andrews and his home or of his mother's pies. He's pretty where'er he walks, and one delights to listen to his talks, and ask that he is done; but James and I are one topic deal, and people weary of his spiel harken it is begun.

WALT MASON.

TRY IT ON MURDER

By Elmer Ellsworth Rohrer

"While New York is having its farcical referendum on the Jones prohibition law, why not let it and have a referendum as to murder prohibition law? How the City last year had 276 murders more than one a day. Does something is done to modify the mistake of well-meaning, misguided people who are trying to deal with murder by prohibition the situation will grow more rapidly. It is evident the prohibition murder law does not meet with public approval in New York. Juries will not convict on a charge of murder except in rare cases. And, alas! too often, when the murderer is a female the jury strikes up, "Yes, the conquering heroine comes."

Really thoughtful people are coming to the conclusion that the present murder prohibition law could be replaced by a homicide law the situation might be greatly under control. Such a law might provide, for instance, that no man than 5 per cent of all crimes committed be murders. And that no murder should be permitted on Sunday nor before 6 o'clock in the morning nor after 12 o'clock at night. Minors and Indians should not be permitted to murder or to be murdered at any time.

CAPT. FOSS, RETIRED

Little Cowgirl's hopes expressed were limited by visits to see a baby, but, for all that, it was not have a favorable impression of such institutions. When the child said Grace would go to the hospital to have her tonsils removed, volunteered, "Maybe you'll not get better, grandma, but you'll get to see a baby." Grace was not to see it. Pneumonia set in and she died before the week was out. Then it was the little girl's turn to be ailing and with her mother's care she came back to health. Then Grace's baby arrived, and the little girl's hopes were realized.

Under the
3 Loade
Parker Duo
defies br
While Fifth Ave
MAIN Parker Duofold's new
A Permanite barrel has with-
stands test that well astounds the
world.
Shot hurled from a 25-story ho-
tel basement without damage; then
dropped 9000 ft. from an aeroplane
and picked up unbroken; now run
over by three New York buses
filled with 67 passengers each.
This weight of more than 11 tons
per has failed to break the pen
barrel.
And in this test, as in the two
Parker Duofold Pens
Lady Duofold, $9; Over-size Jr., $
THE PARKER PEN COMPANY, JANESVILLE, WIS.
NEW YORK • CHICAGO • ATLANTA • DALLAS • SAN FRANCISCO
Par
Duofo
Lucky Curve Feed and
Duofold Jr. $5 La
Many Day—October 27th. T

LOVED BEAR

NIE VAN ALLEN

, the Bear is coming!"

e Bear. She has given us forty years great link between the United States cle Sam's little brown citizens.

com- You have inched your triumphant path through the ice-clogged channels because it was your "bear" in the high altitudes of the Alaskan Arctics.

For forty years you have cruised into the Far North with drifting, shifting icebergs that rose mountain high in the mist. Every spring you came out of the open sea into our narrow, treacherous channels. You have been frozen solidly in the icy scum that always covers the Arctic Ocean. The cold, white fog has wrapped itself around you like the shroud of the dead.

For the last time you have made a trip to the north. For the last time Capt. Cochran turned his ship to the south and ploughed his perilous way out of the harbor of Cape Prince of Wales. We stood on the beach and watched the beloved Bear disappear in the mist. We knew we would never see her again. The tears froze on our faces and our voices were choked with grief. We could only whisper:

"The Bear has gone! The Bear has gone forever!"

In our hearts we prayed to Him who hears the cry of his children.

"Oh, God, when the beloved Bear has done her last service for men in the blue waters of the Los Angeles Harbor, may she come again to Cape Prince of Wales and to the white sands of the Arctic Ocean. May the wild winds sing the songs she heard for forty years. May the snow drift over her. May the white mist cover her. May the bitter cold turn her winding sheet into a sparkling jewel."

When the long, dark Arctic night has past. When the warm sun shines upon her through the long Arctic days and the snow and the ice have trickled back into the ocean, when her beautiful body lies uncovered on the sand, the Eskimos will bring their children and the children's children and tell them the wonderful story of the beloved Bear.

RIPPLING RHYMES

ONE IDEA

If you would walk with queens and kings, post up on many varied things, of knowledge have a store; for he who harps upon one theme and pours out language in a stream is looked on as a bore. You doubtless know a hundred hicks whose only theme is politics, its strategems and wiles; and if this topic wearies you, it's pretty certain you won't view such delegates with smiles. Instead, when men like these appear, you'll wonder if a tree is near that you may safely climb; for listening to rigmarole about some tricksters at the polls insures a beastly time. I hate to meet James Hoot O'Chee, for well I know he'll hand to me a tale about his bearess; he always thrums the same old string; his auto is the only thing of which he can converse. One day I'd talk of motor cars, another of the shining stars that form the Milky Way; again I'd speak of beer-cups, anon of hens and poultry pups, of Homer or of hay. But James, he's eager to discuss the merits of his old tin bus, and will not be denied; so when he looms up, blithe and brave, I look around me for a cave or drain in which to hide. I like to meet old Whoa-Gedzook; he chatters to me of a book that he has lately read; or proves that Einstein's wrong or right concerning space and rays of light and doings overhead. I never know just what he'll say when I behold him on his way, he's always a surprise; he may discourse of ancient thrones, of Chapman Andrews and his bones or of his mother's pies. He's popular where'er he walks, and men will listen to his talks, and sigh when he is done; but James can just one topic deal, and people weary of his spiel before it is begun.

WALT MASON.

[Copyright, 1926, George Matthew Adams.]

TRY IT ON MURDER

By Elmer Ellsworth Helms

"While New York is having her farcical referendum on the Mayer prohibition law, why not be fair and have a referendum on her murder prohibition law? New York City last year had 374 murders—more than one a day. Unless something is done to rectify the mistake of well-meaning, ill-balanced people who are trying to deal with murder by prohibition the situation will grow no better rapidly. It is evident the prohibition murder law does not meet with public approval in New York. Juries will not convict on a charge of murder except in rare cases. And, alas! too often, when the murderer is a female the head strikes up, "See, the conquering heroine comes."

Really thoughtful people are coming to the conclusion that if the present murder prohibition law could be replaced by a local-option law the situation might be brought under control. Such a law might provide, for instance, that no more than 5 per cent of all crimes could be murders. And that no murder should be permitted on Sunday; nor before 6 o'clock in the morning nor after 12 o'clock at night. Minors and Indians should not be permitted to murder or to be murdered at any time.

CAN'T FOOL GEORGE

Little George's hospital experiences were limited to visits to see a new baby, but, few as they were, he saw enough of such institutions to know that not have a favorable impression of them. When George should go to the hospital to have his tonsils removed, he vehemently announced that he was not going. Mother, dad, uncle, aunts all promised and pleaded to no avail. Finally, however, he realized that he would have to go, and with his acceptance of the situation came his real reason for so strenuously refusing to go.

"I'll go, mother," he said, "but I'm certainly not going to let them cut any baby off on me!"—[Indianapolis News.

BREWER CALLS JUDGE DUMB

His Honor, Somehow Unable to Comprehend That Making Beer Offers Easier By-pass Than Honest Toil, Sends Man to Jail for Thirty-day Resolution Period

Municipal Judge Turney, as Adolph Godina, convicted bootlegger, sees him, is an awful dumbbell. When haled into court for the second time within two weeks on liquor charges, the accused told the judge as much.

Godino had been given probation on his previous conviction by Judge Turney. When he appeared the second time the court asked him, "Well, what do you mean by selling beer after you promised the court you would quit? Don't you know what probation means?"

"Sure, Your Honor, I know," Godino emphatically replied, "but you . . . you don't seem to understand. I made it plain to you last time I was here that I was going to keep on with the bootlegging. It is my trade——"

Judge Turney gave Godino a legal explanation of probation.

"Well, Your Honor, please," he replied in surprise. "If I obey the law, I cannot get along. It is much the easiest to make and sell beer . . . it brings more money than working hard does. You don't seem to understand nothing. What am I am going to do about it?"

"Well, one thing you're going to do, Mr. Godino, is to go to jail for thirty days," Judge Turney decreed. "And the next thing you'd better do when you get out is to keep your former promise to this court."

TODAY'S PROGRAM

12:30 to 1:30 p.m. Program presenting the Piggly Wiggly Girls and Paula Wedekind, contralto. Silent the balance of the day.

7 to 8 a.m.

KNX (337)—Morning gym class.
KFO (429.5)—Daily dozen exercises.

8 to 9 a.m.

KNX (337)—Inspirational talk; time signals.

9 to 10 a.m.

KNX (337)—Shopping news.

10 to 11 a.m.

KNX (337)—Home service talk; Town Crier.
KFO (429.5)—Amusement information; markets; weather.
KFI (467)—Home service, Betty Crocker.

11 a.m. to 12 Noon

KGO (361.2)—Lombardo concert.
KFON (258)—Music.
KFI (467)—Talk.
KMTR (278.2)—Radio classified ads.

12 Noon to 1 p.m.

KHJ (405.2)—Studio program.
KNX (337)—Orchestra.
KFI (467)—Time signals; music.
KGO (361.2)—Time signals; weather report; music.
KFQX (220)—Merchants' hour.
KFSD (345.9)—Noon concert.

1 to 2 p.m.

KNX (337)—The Book Worm.
KNRC (322)—Miss Monday musicale.
KFWB (252)—Fairmont Hotel orchestra.
KGO (361.2)—Stock and weather report.
KMTR (278.2)—Talk.
KFSD (345.9)—Orchestra.

2 to 3 p.m.

KTBI (294)—Inspirational hour.
KGO (361.2)—Music.

3 to 4 p.m.

KNRC (322)—Program.
KNX (337)—Talk.
KGO (361.2)—Music.

4 to 5 p.m.

KNX (337)—Fruits.
KFON (258)—Press-Telegram news.
KFO (429.5)—Musical sunset.
KNRC (322)—Music.

5 to 6 p.m.

KNX (337)—Program.
KFWB (252)—Children's hour by Big Brother.
KMTR (278.2)—Nimo hour.
KFO (429.5)—Children's hour stories.
KGO (361.2)—Kiddies Klub.
KFON (258)—Orchestra.
KFI (467)—Music.

6 to 7 p.m.

KNX (337)—Travelogue Atwater-Kent orchestra.
KFWB (252)—Dinner hour concert.
KMTR (278.2)—Press agent hour.
KFON (258)—Organ recital. Amusement bulletin.
KFO (429.5)—Stock markets. Amusement information. Dance recital orchestra.
KGO (361.2)—Dinner concert.
KFQX (220)—Dinner concert.
KFSD (345.9)—Town topics. Music.
KFI (467)—Nightly doings. Program.

7 to 8 p.m.

KNX (337)—Program.
KMTR (278.2)—Talk; program.
KTBI (294)—Aunt Martha's children's hour.
KFON (258)—Program.
KFO (429.5)—Concert orchestra.
KFSD (345.9)—Studio program.
KFON (258)—Orchestra.
KFI (467)—Program.

8 to 9 p.m.

KNX (337)—Program.
KFWB (252)—Studio program.
KMTR (278.2)—KMTR dinner hour.
KTAB (293)—Program.
KFQX (220)—Program.
KTBI (294)—Special program.
KNRC (322)—Program.
KFON (258)—Press-Telegram studio program.
KFO (429.5)—Program.
KGO (361.2)—Concert.
KFSD (345.9)—Address.
KFI (467)—"Die Walkure" broadcast.

9 to 10 p.m.

KNX (337)—Program.
KFWB (252)—Program.
KMTR (278.2)—Program.
KFQX (220)—Program.
KNRC (322)—Orchestra.
KFON (258)—Orchestra, A.F.M. "Artists" ensemble. Dance orchestra.
KFON (258)—Frolic.
KFO (429.5)—Concert.
KGO (361.2)—Program.
KFSD (345.9)—Program.
KFI (467)—Opera broadcast.
KTAB (263)—Program.

10 to 11 p.m.

KNX (337)—Program.
KFWB (252)—Warner Brothers' hour.
KMTR (278.2)—Dance orchestra.
KFON (258)—Frolic.
KFO (429.5)—Dance orchestra.
KFQX (220)—Program.
KFSD (345.9)—C. A. Quast Hotel orchestra.
KFI (467)—Remainder of night.

11 to 12 Midnight

KNX (337)—Coconut Grove orchestra.
KMTR (278.2)—Orchestra.

WOMEN CHANGE BUT NOT LAWS

Judge Rules Husband Merits Divorce for Wife's Flirtations

If, as George Martin said his wife declared, the new freedom for women permits them to conduct secret flirtations after marriage, the innovation is still too new to be recognized by the courts, Judge Hollzer holds. So he granted Martin a divorce from Ruth Muriel Martin.

Mrs. Martin, her husband said, admitted participation in such flirtations. She defended them as her right, he contin-

"Maybe these things will come to pass," Judge Hollzer observed. "Maybe they have come to pass. Sometimes I wonder just what is happening to our standards of conduct. I am certain of this, though, that the law has not changed and that such conduct as has been ascribed here to Mrs. Martin might reasonably be conceded to cause mental anguish on the part of her husband. So whether Mrs. Martin is entitled to her flirtations, Mr. Martin surely is entitled to a divorce, which will be granted."

TROUBLE IN MEXICO LAID TO CHURCH

Methodist Bishop Holds Acts of Government Wise; Intervention Unthinkable

"Any move on the part of the United States at intervention in Mexican affairs today would be a crime against humanity and this country would be fifty years undoing the harm done," declared Bishop George A. Miller of the Methodist Episcopal Church in Mexico City at the First Methodist Church last night.

Taking for his topic "What's the Matter with Mexico?" Bishop Miller laid the source and cause of internal strife in that country for years at the door of the Roman Catholic Church in what he characterized its infringement of the laws of the land and attempts to maintain a stand of opposition to the central government. He said the Mexican government never has molested churches or confiscated property where the churches were being used for legitimate purposes and they stood tax free.

The latest outbreak between church and state resulted after attempted enforcement of laws of the land which make it illegal for anyone not a native to exercise the ministry there, he stated, and deportation of Catholic priests started when they refused to obey the law. The same laws apply to all churches, he declared.

The speaker said Mexico has the best government it has known in its history and told of rapid strides being made toward establishment of educational institutions.

Death at Door of Home Laid to Poison Rum

A victim, according to the police of poisoned bootleg whisky, James Edward Kinnett, 34 years of age, was found dead yesterday on the doorstep of his home at 534 West Ninety-fourth street.

In a statement given to Detective Lieutenants Hickey and Condaffer, James F. Dunn of 8927 Menlo avenue, a friend of Kinnett, stated that Kinnett and his family had partaken of dinner at his home Saturday evening, after which he drove Kinnett home. The latter, he said, fell on the front steps of his home. Unable to move him, Dunn said he returned to his home to get Kinnett's wife and boy. Later Kinnett was found dead, the detectives stated. Dunn admitted, according to the detectives that Kinnett had partaken of a quantity of whisky.

The body was taken to the county morgue. Further investigation to determine the exact cause of death will be made today, the detectives said.

Elliott Here for Ten-Days Speaking Tour

John B. Elliott, Democratic candidate for United States Senator, arrived in Los Angeles yesterday after an automobile campaign tour through San Joaquin Valley and the Bay section of Norjhern California. He will spend the next ten days speech-making in Southern California.

Speaking of his campaign, Mr. Elliott said:

"The Boulder Canyon project is the most important single undertaking before the people of Southern California at the present time, but I am also making my campaign strongly in support of the Eighteenth Amendment and the Volstead Act, and against the repeal of the Wright Act.

"I predict some big surprises at the election on November 2, and one of them will be connected with the present contest for United States Senator."

Neatness Itself

One housewife has utilized her discarded window shades by hanging them above the open shelves of the storeroom. They not only keep out the dust, but how much neater her room looks than the average storeroom, without a miscellaneous collection greeting your eyes as the door is opened?

PAINTER'S BODY FOUND IN BUSHES

Henry E. Schwarz, on Way to Collect Money, Victim of Highwaymen

The body of Henry E. Schwarz, 55 years of age, a painter living at 426 West One Hundred and Fourteenth street, was found in a clump of bushes at One Hundred and Thirty-sixth street and Avalon Boulevard last night, the Sheriff's office reported. Schwarz had suffered a skull fracture, a broken right hip and scratches on the face. His clothing was in disarray.

The Sheriff's office believe Schwarz was murdered for robbery. No money was found on his person. The disarray of his clothing indicated he had been dragged a considerable distance, the body being found at a distance from the road.

Schwarz, according to information to Capt. Bright, was last seen at 10 a.m. when he left home to collect money due him on a painting job, which he was to give his wife, a nurse, who was employed on a maternity case two blocks from where his body was found.

Officials also considered the theory that Schwarz had been killed by an automobile and the body dragged into the bushes. This belief was founded on the nature of his injuries, especially the broken hip.

The body, according to the Sheriff's office, was still warm when found at 7 p.m. by Frank Lantz and Nels Ostrander of 729 East One Hundred and Thirty-seventh street.

GRADE TOLL FORTY-SIX IN COUNTY

Voters Asked to Support Bond Issue to Reduce Number of Crossings

During 1925 there were 2206 persons killed at railroad grade crossings in the United States, according to official reports of the Interstate Commerce Commission. This is an increase of fifty-one persons over the year before. There were 6555 persons injured in 1925 as well.

Los Angeles county had during 1925, forty-six persons killed and 347 injured, the records show.

Eleven grade separations have been constructed in the county during the last few years and five others have been ordered by the State Railroad Commission. The county grade crossing committee, seeking to further reduce this peril, has caused to be placed on the ballot at the November 2 election, a bond issue of $5,000,000 as the county's share of eliminating other hazardous grade crossings.

The Superintendent's Letter

New York City,
Aug. 5, 1926.

The Parker Pen Co.,
Janesville, Wis.

Gentlemen: When your representatives asked permission to have some of our 67-passenger double-deck motor coaches (our largest) fully loaded run over on Fifth Avenue a Duofold pen to test its Permanite barrel, I was frankly skeptical of the result. No one could have been more astonished than I when your pen survived not only one, but three of our buses and when opened after the experiment wrote perfectly.

Very truly yours,

Supt. No. 1 Division Fifth Avenue Coach Company

Under the Wheels of 3 Loaded Buses
Parker Duofold again defies breakage!

While Fifth Ave. Crowds Marvel

Parker Duofold's new Permanite barrel has withstood that will astounds the

Dropped from a 25-story hotel without damage; then run over it, from an aeroplane picked up unbroken; now run by three New York buses with 67 passengers each.

Outside of more than 11 tons failed to break the pen

Like this test, as in the two others, when the cap was removed from this black-tipped lacquer-red beauty, the Duofold point wrote perfectly.

A point guaranteed for 25 years not only for mechanical perfection but for wear!

Select your style of point and size of barrel at any first rate pen counter. But look with caution for the imprint of the originator, "Geo. S. Parker—DUOFOLD." Carry the genuine and win the world's respect.

Parker Duofold Pencils to match the pens: Lady Duofold, $5; Over-size Jr., $3.50; "Big Brother" Over-size, $4

Factories for CANADA, JANESVILLE, WISCONSIN • OFFICES AND SUBSIDIARIES: ATLANTA • DALLAS • SAN FRANCISCO • TORONTO, CANADA • LONDON, ENGLAND

Parker Duofold $7 Over-Size Lucky Curve Feed and 25 Year Point
Duofold Jr. $5 Lady Duofold $5

Ends Friday—October 27th. The Parker Pen Company joins in its observation

Store Open All Day Saturday

Coulter Dry Goods Co.
FOUNDED in 1878

Main Store, Seventh Street at Olive — Branch Store, 215 South Broadway

10,000 Yards of Crepe de Chine and Georgette Crepes, yd. $1.65

A SALE that wise women will flock to; for these two silks enjoy fashion's unqualified approval for Fall.

75 shades of Crepe de Chine; a fine washable crepe in almost any color.

90 shades of Georgette crepe; standard quality, at a much reduced price.

Satin Crepes—40 inches wide; in good weights; all staple shades and black; yard $2.95
Heavy Satin Crepes, 40 inches wide, in Autumn colorings, reduced to, yard $3.45

(Second Floor—Coulter's)

Twenty to Thirty Years is the Usual Life of a Sealy Tuftless Mattress

FOR the usual price of an ordinary mattress you can sleep on the finest made! If your mattress is not a "balm for tired nerves and muscles," if it does not each night present the promise of complete rest, you are doing yourself an injustice if you do not replace it with a Sealy Tuftless, particularly now that the price is so reduced.

Regular Price $55

Sale Price $39.50

Corsets and Girdles Take a Special Price

FROM one of the best-known manufacturers of these garments came the opportunity to make a special purchase. $4.45

The combination brassiere and girdle is fashioned from attractive peach brocade with Swami top, and with firm elastic sections on the sides.

The girdle is pink brocade in the 14-inch length, with Kendrick elastic on the sides, and elastic at waistline.

(Fourth Floor—Coulter's)

"Turning On the Light"

There's No "Water" In It

MANY people used to think that the public utility companies have a lot of "water" in their stocks. By "watered" stock is meant stock issued and drawing dividends, but whose value in money has not actually been invested in the business.

Today, of course, most people know that under the California system of utility regulation, "watering" of stock by a public utility, even if it wanted to, is absolutely an impossibility.

The State Railroad Commission, in its regulation of our rates and earnings, takes into consideration only the money actually used and useful in our business, and we are allowed only a "fair return" on that amount.

How much or how little stock is outstanding has no bearing on the gas or electric rates you pay—there is no "watered" stock. Nor are we *guaranteed* any fixed return.

Los Angeles Gas and Electric Corporation

By Addison B. Day
First Vice-President and General Manager

Home Hints Entertainment

Of Interest to Women.

Shop News Timely Topics

SOCIETY

BY JUANA NEAL LEVY

Over on the left bank of the Seine, studios are being swept out by occupants returning from summer sketching tours in Normandy, Brittany, along the Loire River, across the Pyrenees in Spain and even so far afield as Scotland, the Balkans and America. Galleries are preparing to receive the results of these summer excursions and the habitues of the Dome are moving from the terrace to the warmer inside of that famous cafe to discuss them.

One of the first autumn exhibits to open was that of Howard Ashman Patterson at the Galleries Alard, 20 Rue des Capucines. It includes the product of months spent on the coast of France, during last winter and spring. Mr. Patterson comes from Philadelphia, studying in the Museum School and the Pennsylvania Academy, the Art Students' League of New York and for six years at Woodstock in the Catskills. He was in Europe during 1914 and in 1917 in the camouflage section of the A.E.F. However, more was probably done for his development as a painter by a two years' trip to California and the American Southwest, which he made in company with another Philadelphia artist, Alfred Hayward. The work which he did there was shown at Santa Fe, Denver and forty other cities between the Rocky Mountains and New York.

A few days ago a number of Montparnassians had the pleasure of viewing in the studio of Norman Jacobson, 37 Rue Eriodeveaux, Paris, an amusing and original puppet show, at which much of the best talent of the Latin Quarter assisted. The artist himself, who was born in Wyoming forty-two years ago, had designed and made the very life-like puppets and had also built the complete little theater. Sybil Dutton Vane of the distinguished literary family, wrote the sparkling little comedy. Remo Buffano, assisted by Miss Vane's brother Noel, and by Jacobson, manipulated the puppets, while incidental noises were furnished by Hiler Harsburg, the Philadelphia artist, who also is well known in California.

A farewell reception and entertainment were given in the United States Students' and Artists' Club at 107 Boulevard Montparnasse last week in honor of Canon and Mrs. Lillian C. Stimpson, who came to Paris from St. Louis, Mo., and have been in charge of St. Luke's Chapel on the left bank of the Seine for the past two years. They go from there to his new charge in Florence, Italy. Several hundred students and artists attended the reception.

Rev. C. Payton E. Williams and Mrs. Williams, who recently arrived in Paris to assume charge of the Latin Quarter activities of the American Church of Paris, were guests of honor at a reception given by the Students' Atelier Reunion at 139 Boulevard Montparnasse.

Glen Mitchell, who went to Paris two years ago from the Chicago Art Institute, plans to pass the winter in an extensive trip through the Near East, to do some large canvases of historical subjects and some local color work, which he will later exhibit in Paris and take on a tour of the States.

Paul Dougherty has returned to his Paris studio from British East Africa, where he accompanied Ralph Pulitzer, son of the late New York and St. Louis publisher, and is preparing to transpose some of his sketches to canvas.

Miss Marion Claire Ruddy, younger daughter of Thomas P. Ruddy of Brentwood Park, Los Angeles, is to soon become the bride of Paymaster Lieutenant-Commander Herbert George Albert Wooley, D.S.C., royal navy, elder son of Lieut.-Col. and Mrs. H. H. Wooley of "The Woodlands," Dersingham, Norfolk, Eng. The ceremony will take place quietly in Paris this month.

Mrs. Mary Morse, daughter of the late John H. and Mrs. Frances M. Dwight of New York, Chicago and Pasadena, died at the American Hospital in Paris, September 22, last.

Mr. and Mrs. James Choate of Los Angeles have been visiting in Lugano, Switzerland, being guests at the Lloyd Hotel.

Mr. and Mrs. Lucius L. Vogel, who have been on an extended tour of the world for more than a year, left London several days ago, where they had passed the last two months. They are now in Paris.

Will Visit Daughter

Mrs. George A. Ralphs, who is making her home at the Ambassador until January, when she is leaving for South America, will later tour Europe and will visit for several months with her daughter and son-in-law, Mr. and Mrs. Percy Brooksbank at their home in London.

Mrs. Ardina Winter (Dextra Baldwin) who has been visiting her mother, Mrs. Anita Baldwin in Paris, has been in London visiting with Mr. and Mrs. Brooksbank. Mrs. Baldwin and Mrs. Winter sailed for home the 13th inst., and will be joined in New York by Mr. Winter and, after several weeks' visit in Gotham, will return to their home in Santa Anita.

Mr. and Mrs. Edwin B. Root and family were recent visitors to Amsterdam, where they were guests at the Victoria Hotel.

Mr. and Mrs. John F. Barnes of Pasadena have been visiting in Venice, as guests at the Grand Hotel.

Mrs. Oliver Locker-Lampson, nee Paget, of Pasadena, is back in London for a brief visit and made one of a gay party the other evening at the Embassy Club.

PASADENAN WEDS

A wedding of interest to a large circle of friends and residents of Paris, New York, Cleveland, Akron and Pasadena, took place last week when Miss Mary Elizabeth Jacobs, daughter of the late Dr. H. H. Jacobs and Mrs. Jacobs, became the bride of Julius A. Haligarten of New York, the ceremony taking place at the American Cathedral Church of the Holy Trinity. Mrs. Jacobs and her daughter came to Paris last year from their home in Pasadena, where they had lived since the death of Dr. Jacobs. Mr. and Mrs. Haligarten will make their home in Paris.

Miss Marsa White of Los Angeles is visiting in Interlaken as a guest at the Hotel Mattenhof, while Miss Miriam J. Sheiller is registered with the American Express office in Brussels, Belgium.

Miss Florence Preston of Hollywood has returned to her home on the Avenue Marceau in Paris after ten days in Biarritz, while Mrs. Marjorie Berger has arrived at the Hotel California in Paris after a visit in Berlin.

Members of the American delegation to the International Press Congress, held recently in Geneva, passed last week in and about Paris. They made a trip to Versailles as guests of local newspaper men and there Crombie Allen, Southern California newspaper executive, extended a personal invitation to members of the French press to visit Los Angeles during the Olympic Games in 1932, also cordially inviting the World Press delegates.

Among the prominent Americans arriving in Europe aboard the President Roosevelt on its most recent voyage was Dr. Edgar L. Hewitt, archaeologist of the American School of Research at Santa Fe, accompanied by Mrs. Hewitt. Dr. Hewitt, besides directing excavations in Southern California, around San Diego, and in New Mexico, Arizona and Texas, was in charge of the excavation of the ancient Maya city of Quirigua, Guatemala.

Home Again

Miss Ella Brooks Barlow, daughter of Dr. and Mrs. Walter Jarvis Barlow of South Figueroa street, returned home last week after a six weeks' visit in the East. Miss Barlow went on to New York to assist in the wedding party at the marriage of her cousin, Miss Katherine Barlow, to Winslow Kane on the 2nd inst.

Returns From North

Mrs. Charles W. Hinchcliffe has returned to her home in South Bonnie Brae street after a visit in the North, where she went to assist at the birthday anniversary reception of her cousin last month. Mrs. Hinchcliffe visited friends and relatives in San Francisco and its environs, and attended most of the performances in the northern city of the grand opera.

Mrs. Hinchcliffe was accompanied north by Mrs. Owen Humphrey Churchill of South Figueroa street, who, however returned home several weeks ago.

Felicitations

Mr. and Mrs. Robert L. Britton (Allyen Seger) are receiving congratulations over the arrival of a tiny son the 2nd inst.

Bon Voyage Farewell

In honor of Miss Jessie Herron and Miss Ruth Miller, who are leaving shortly for an indefinite stay in Europe to continue their art studies, a delightful evening was given by the Misses Dorothy S. Lyndall and Bertha Wardell at the home of the former.

Charades, depicting the adventures of two young artists on such a trip, caused much merriment as did several other games, all pertaining to the coming journey and stay abroad. Each guest wrote a "steamer" letter to the travelers to be read in mid-ocean. Small boats on mirror "oceans" formed the motif of the supper which followed the games, fifty guest being bidden.

CONDUCTED BY MRS. WYMAN

Breakfast

Grapes
Eggs in Tomatoes
Hot Rolls Jelly
Milk Coffee

Luncheon

Kidneys en Casserole
Asparagus and Shrimp Salad
Pear Dainty
Milk Tea

Dinner

Cream of Salsify Soup
Dill Pickles
Swiss Steak
Peas en Casserole Stuffed Potatoes
Grapefruit Salad
Walnut Pudding
Milk Coffee

KIDNEYS EN CASSEROLE

Three sheep's kidneys, one-half cupful of chopped suet, two cupfuls of bread crumbs, one cupful of milk, two eggs, one teaspoonful of chopped parsley, one teaspoonful of powdered herbs, salt and pepper.

Skin and chop the kidneys, put them into a sauce pan with the suet, bread crumbs, milk, eggs, well beaten, parsley, herbs and seasonings. Mix well, turn into a buttered earthenware bowl, cover with a buttered paper and steam for one hour. Serve hot with brown sauce or good gravy.

PEAR DAINTY

One can preserved pears, five heaping tablespoonfuls of sugar, four cupfuls of milk, seven tablespoonfuls of cornstarch, four eggs, one teaspoonful of rose extract. Mix the cornstarch to a smooth cream with a little of the milk. Bring the rest of the milk to the boil in a fireproof dish, remove from the fire, and stir in the mixed cornstarch.

Beat up the yolks of the eggs with three tablespoonfuls of the sugar, and stir well into the cornstarch. Cook the whole for a quarter of an hour, stirring all the time. Then pour the whole into a buttered casserole, and bake in a moderate oven till firm. Pour over it the pears and add the rose extract. Beat up the whites of the eggs to a stiff froth, add the remaining sugar to them. Spread this meringue over the top of the pears, and return to the oven to brown.

CREAM OF SALSIFY SOUP

Four roots salsify, four cupfuls of milk, one teaspoonful of onion juice, one tablespoonful of chopped parsley, one heaping tablespoonful of flour, two eggs, salt and pepper to taste, a few chopped pistachio nuts, water, one cupful of cream.

Clean the salsify, throwing at once into cold water to prevent their turning dark. Put them into an earthenware dish with water to well cover and cook till very tender, then rub through a sieve. Return to the casserole and add to the pulp two cupfuls of the milk, onion juice, chopped parsley, salt and pepper to season. Have ready the remaining milk, thickened with the butter and the flour rubbed together, add to the salsify, and heat thoroughly. Just before serving stir in the beaten yolks of the eggs mixed with the cream. Pour into hot marmits. Have ready the stiffly beaten whites of the eggs, put a spoon of the egg on the top of each marmit and sprinkle over the chopped pistachio nuts. Serve hot.

WALNUT PUDDING

Sixteen walnuts, two heaping tablespoonfuls of butter, one teaspoonful of almond extract, one-half teaspoonful of vanilla extract, pinch of salt, two heaping tablespoonfuls of browned bread crumbs, two cupfuls of milk, three eggs. Blanch the walnuts, then chop them finely, and mix with the bread crumbs, put them into a fireproof dish with the milk, and allow to boil up; then simmer for ten minutes. Remove from the fire and when cool stir in the yolks of the eggs one by one, add the salt, extracts, and the sugar; mix thoroughly. Beat up the whites to a stiff froth, and fold them in gently. Bake for half an hour in a moderate oven.

[All rights in reproduce reserved by A. L. Wyman.]

Wife Deserted at Dance Gets Divorce Order

The third dance with which Mrs Julia M. Johnson favored one man at a dance, cost her a long walk home, she told Judge Wood at the trial of her suit for divorce from Bertell Johnson.

"Mr. Johnson got so mad that he jumped into our car and drove home leaving me there," she said. "I had to walk. And when I got home the door was locked, and I had to smash a pane of glass to get in."

Judge Wood held that the punishment did not fit the crime, such as it was, and concurred with Mrs. Johnson that she had been treated cruelly, granting her a divorce.

Diet and Health

By Lulu Hunt Peters, M.D.

DRY, SCALY SKIN

Mrs. W. has a dry, scaly skin which doesn't perspire. She has tried all sorts of cold creams and glycerine, without any results. She has had this condition since her birth. Her nails are also very dry and brittle. She has two little girls whose skins are beginning to look like hers.

The condition you describe is undoubtedly the disease known as Ichthyosis, or fish skin disease. Mrs. W. It is considered a congenital disease; that is, it is a defect that has been transmitted through the germ plasm either through the father or the mother. The condition is thought to be a defect in the development of the skin, with a disturbance of the functions of the sebaceous or oil glands, and the sweat glands. The fact that your children have it points to the fact that it is congenital.

This condition is not looked upon as a disease, but rather as a little deformity of the skin; but care, especially if begun in early life and perseveringly continued, will keep it down.

The treatment consists of daily bathing with the application of some lubricating ointment, a mild salve or oil, after each bath. A lotion composed of one-half ounce of glycerine to one pint of distilled or rose water, is more effective than the ointment, in some cases.

There is reported one apparent cure by persistent daily morning baths, followed by rubbing on some 5 per cent sulphur ointment. The same ointment was also used at night. Cod liver oil was given internally, and twice a year for six weeks salt water was substituted for soap baths. After nine years' treatment, with pauses in between, the patient was well, and remained so up to the time the report was given, which was six years later.

It is quite probable that the newer treatment will be with the ultra-violet rays, as they are effective in so many skin and other disorders. You should all see a skin specialist, if possible. If you cannot, I would try the sun treatment, and get the ultra-violet rays in this way. Begin two or three minutes daily to expose your body (both the back and front, keeping the head covered) to the direct rays of the sun—not through glass or clothing, and not during the hottest time of the day—until you are gradually thoroughly tanned, but you should not burn. Increase one minute every day, until you can stand an hour or so.

Regular gymnastics and the correct diet and other hygienic measures must be a part of the treatment.

Let us know if you are relieved.

IS SACCHARIN HARMFUL?

K. asks if the use of saccharin for sweetening tea and coffee is harmful if prolonged over a long period of time, say three or four years.

You didn't say, K., but I gather that you must be overweight, for it is only the overweighters and diabetics who are interested in saccharin, and certainly if you know you are diabetic you are not depending upon any advice that will be given you through a newspaper, but are being treated by a specialist.

Saccharin is a coal tar product, 200 to 300 times sweeter than sugar, but it has no food value. However, it is a drug and one has to be careful about taking any drug habitually. How soon ill effects would accrue depends upon how much is taken.

The Referee Board of the Department of Agriculture conducted an investigation and it was found that in quantities over four grains a day, saccharin would certainly cause digestive disturbances, and digestive disturbances certainly can cause other troubles. Sooner or later, probably a smaller amount than this would cause disturbances. Coal tar products, as a rule, depress the heart, and saccharin is no exception. So heart patients should be very careful in its use.

One diabetic specialist of my acquaintance says that up to two grains a day it has not proved harmful to his diabetic patients.

It is better for the diabetic and obese patients to learn to like their beverages unsweetened. This can be done if they abstain from them long enough. However, if saccharin is used, it is advisable to use very little: one-quarter of a grain will make a cup of any beverage quite sweet.

Tomorrow—Answers to Mothers.

My Dear Followers: When sending for material which we offer you, please remember to inclose a stamped, self-addressed envelope bearing your full name and address. The pamphlet on reducing and gaining is the only one for which you must inclose 10 cents in stamps extra. Address your letters to me in care of this paper. Make them as brief as possible, not over 200 words, and type or write them legibly with ink. Please sign your name as evidence of good faith—we will not use it in any way. Remember it is impossible for me to diagnose for you or to answer you personally. I appreciate very much the beautiful letters you send me and regret it is impossible to give you individual advice. The questions you ask will be answered in the columns as soon as possible, if they are of general interest. Don't forget the stamped, self-addressed envelope if you expect me to send you the information I have offered.

[Copyright, 1926, George Matthew Adams Service.]

HOUSEHOLD SUGGESTIONS

Common Sense in Food

It is very difficult for the housewife who has to exercise care to keep down the food allowance to provide proper food for her family. The "greens" and fresh vegetables are so expensive, while starches are very reasonable. The best plan is to cut down on the meats, substituting rice, macaroni, etc., and with these have the greens. They are much more beneficial than so much meat, and not so expensive.

Clean and Sanitary

A good disinfectant is necessary in a well-kept bathroom to keep it in a healthy, odorless condition. About once a week the pipes should be cleansed by pouring some of this purifier down them.

Those Shiny Shoes

Before wearing the new patent-leather shoes, put them in a warm place for a few minutes. It will make the leather more pliable, therefore less likely to crack.

EXCLUSIVE HANDMADE SHOES
KATHRYN
A smart origination in patent or tan Russia with biege fish scale trim
La Mode's Fine Hosiery
La Mode Shoes
722 South Flower ☞ Me. 5415
6329 Hollywood Blvd. ☞ Gr. 8787

PROVE THIS
in your kitchen today
then—multiply this coffee saving by 40

Actual kitchen-laboratory tests have proved beyond question that M·J·B has more body, more *strength*, more *coffee substance*. It's concentrated—that's why! But we would like you to prove this in your own kitchen. We would like you to see for yourself how you can use less of M·J·B to the spoonful and still enjoy a fine, full-bodied cup of coffee. Then—
Consider that the average family uses 40 cups of coffee per week and you begin to see the *real* coffee saving you get in M·J·B.
M·J·B Coffee
there's Economy in its Strength

Tuesday at The Broadway (Not today)

4 Advance Spring Models
SASSY JANE RAYON FROCKS
CHARMING little dresses for many occasions — designed by Sassy Jane for Spring 1927, and given now to women of the Southland in answer to an unusual demand. Los Angeles women appreciate fresh styles that are "different."
$5.95
SMART two-piece models, sleeveless models! Charming variations in trimmings and yet distinctive these frocks as being very suitable for porch, home, business and informal afternoon. They're priced very moderately, too, at $5.95.
Prompt Mail Order and Telephone Service Extended.
Call BRoadway 7300, Individual Service.
—The Broadway Store Downtown
The Broadway Department Store
Broadway—Fourth and Hill. Arthur Letts, Jr., President

OUR HISTORY IN PICTURES 537 Behind The Confederate Lines. by J. CARROLL MANSFIELD

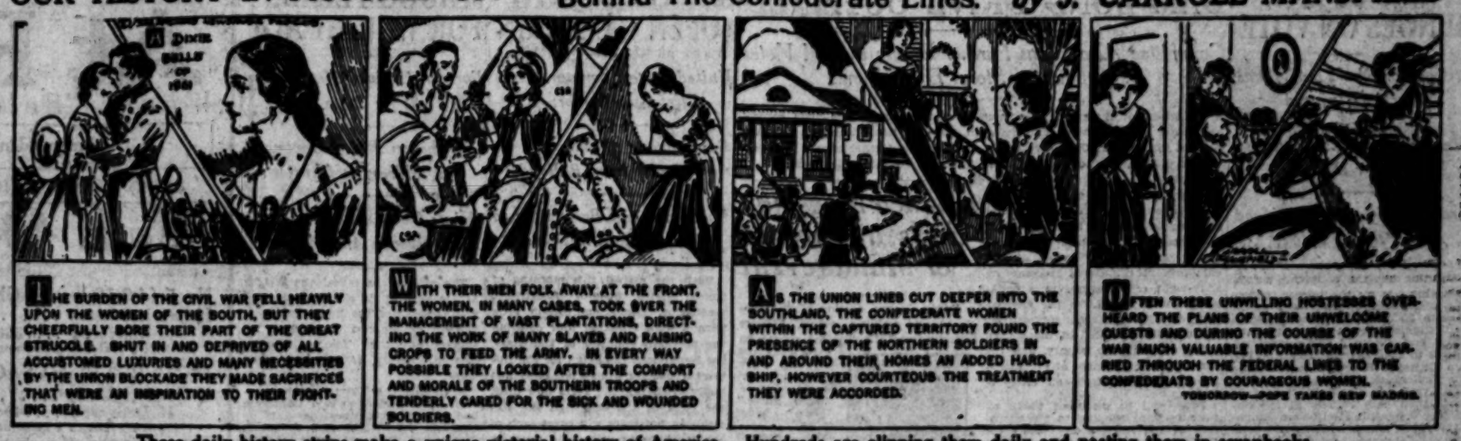

THE BURDEN OF THE CIVIL WAR FELL HEAVILY UPON THE WOMEN OF THE SOUTH, BUT THEY CHEERFULLY BORE THEIR PART OF THE GREAT STRUGGLE. SHUT IN AND DEPRIVED OF ALL ACCUSTOMED LUXURIES AND MANY NECESSITIES BY THE UNION BLOCKADE THEY MADE SACRIFICES THAT WERE AN INSPIRATION TO THEIR FIGHTING MEN.

WITH THEIR MEN FOLK AWAY AT THE FRONT, THE WOMEN, IN MANY CASES, TOOK OVER THE MANAGEMENT OF VAST PLANTATIONS, DIRECTING THE WORK OF MANY SLAVES AND RAISING CROPS TO FEED THE ARMY. IN EVERY WAY POSSIBLE THEY LOOKED AFTER THE COMFORT AND MORALE OF THE SOUTHERN TROOPS AND TENDERLY CARED FOR THE SICK AND WOUNDED SOLDIERS.

AS THE UNION LINES CUT DEEPER INTO THE SOUTHLAND, THE CONFEDERATE WOMEN WITHIN THE CAPTURED TERRITORY FOUND THE PRESENCE OF THE NORTHERN SOLDIERS IN AND AROUND THEIR HOMES AN ADDED HARDSHIP, HOWEVER COURTEOUS THE TREATMENT THEY WERE ACCORDED.

OFTEN THESE UNWILLING HOSTESSES OVERHEARD THE PLANS OF THEIR UNWELCOME GUESTS AND DURING THE COURSE OF THE WAR MUCH VALUABLE INFORMATION WAS CARRIED THROUGH THE FEDERAL LINES TO THE CONFEDERATE BY COURAGEOUS WOMEN.

TOMORROW—POPE TAKES NEW NAME.

These daily history strips make a unique pictorial history of America. Hundreds are clipping them daily and pasting them in scrapbooks.

VIRILE REFORMER, TIMOROUS MARTYR

Speaker Delineates Galilean Foe of Outworn Forms; Today's Laws Example

...and murderers by the thousands escape punishment today because we cling to technicalities originally to protect innocent prisoners from the tyranny of the law," declared Dr. H. C. Culbertson, pastor of Mesa Congregational church, in his sermon yesterday morning from The Times auditorium platform. The speaker also criticised the practice which "lawyers are allowed to bully, insult and humiliate innocent persons, charged with no crime, but who are compelled to appear on the witness stand."

...established religious and social order of His day, who gently and determinedly set forth to make a new world, heaven upon earth, using the weapons of love and goodwill against the iron implements of greed, cruelty, falsity and selfishness. Smites against swords, goodwill against battle-axes, forgiveness against whistling scourges, redeeming miracles against willfulness and sin.

"Just as a true physician, on battlefield or in some plague-stricken area, passionately devotes himself to saving the bodies and health of others, so the Christ was fairly flaming with sympathy to help and save spiritually the sinning, suffering, sorrowing, heart-wounded men and women about Him. No other ever has been so transfigured by utterly unselfish personal love for all humanity, a love which gave Him insight to understand their souls and bring the balm of heavenly kindness to all their tragedies. He was the incarnation of a tender Father's love for stumbling, quarreling, hurt and erring children. His whose stout heart thundered woe against the hypocritical political and religious rulers of His day, yet melted into a passion of weeping over the city that He loved, not weeping for the splendid buildings and lofty towers that were soon to fall, but looking through these material walls to agonize over the human beings there as a mother would agonize over a boy going astray.

"He whose great soul confronted the ages in the calm of the eternities, was racked with agony in Gethsemane as He thought of the millions of aching hearts and the world's need. A glorious life, a triumphant life, big in its joys and deep in its sorrows, mighty because of the symphony of redeeming passion that He played upon heartstrings of the centuries. If you were Christ, if I were Christ, would we weep with love over the needs of the men and women of Los Angeles, and would God's tenderness so lighten our eyes and throb in our voices that men would call us Ambassadors of Heaven, Sons of God?

"There is nothing superficial about this Christ-task of redeeming men and women. To stop a stranger and ask if his soul is saved is as crude and impertinent as to ask him if his wife loves him or if he has paid his debts. It is not accomplished by persuading someone merely to believe a doctrine or to join the church, nor by personal...ing a friend to give out his weaknesses. But if I were Christ, my heart would be so big with genuine sympathy and understanding that I would always unconsciously be on the lookout to help, and, at the call of my unselfish kindliness, human beings all about me would let down their defenses and reserves, and would come to me for strength. I would lead them to God, help them put up the connection between this life and heaven, and start anew.

"One of the saddest purposes from past ages is a good deal of our present system of legal machinery and court procedure. In comparison with Christ's methods of saving men and women and saving society, our courts of justice and many of our present methods are as antiquated and inadequate as a voodoo doctor's witchcharms in comparison with modern medicine. By clinging to ancient technicalities, originally designed to protect innocent prisoners from the tyranny of unscrupulous kings, we are letting tens of thousands of guilty thieves and murderers escape despising in their hearts the law and the public welfare. By the same methods we are letting our courts become so clogged with civil suits that cases are delayed for years, although justice delayed is often justice denied. Worst of all, we allow lawyers in both civil and criminal cases to bully, insult and browbeat entirely innocent persons, charged with no crime at all, but who are subpoenaed and compelled to appear on the witness stand. I say that one true Christ among us could accomplish more for human welfare, settling differences and saving wrong-doers than all the courts of Christendom.

"You and I cannot be Washingtons or Napoleons, kings or presidents, but reverently, humbly, I say it, with bowed voice and bowed head, there is a sense in which you and I can be Christs, by opening our lives to heaven and allowing God to become incarnate in us."

BISHOP COOPER TELLS "REAL KRISHNAMURTI"

Dr. Irving S. Cooper, regional bishop for the Liberal Catholic church in America, preached at St. Alban's Pro-Cathedral yesterday on "The Real Krishnamurti." He said in part:

"I met Krishnamurti first in India in 1910, and even as a lad he displayed remarkable promise. He was a deep thinker, without that superficial brilliancy of intellect which is so often misleading. His intellectual development since then has shown enormous power. He displays undoubted abilities of leadership and is thoroughly in touch with the great changes taking place in the thought of the world. In his personality he is natural and unaffected, shrinks from publicity and is charming in his manners, dress, habits, sense of humor, quick human sympathy and understanding. His attraction for and tenderness with children, are especially noticeable. He is joyous and has an extreme love for beauty in simplicity. Whether we believe or not that he is to be used by the Christ, at least we can realize that he is a young man of extraordinary spiritual power."

BIBLE AS TEXT-BOOK COUSE OF DISCORD

Rev. Theodore C. Abel, pastor of Hollywood Unitarian Church, preached yesterday on "The Bible in Schools." He said in part:

"The Bible has wielded a tremendous influence on human history. Of this there can be no doubt. If all the wars, persecutions, tortures and murders, to say nothing of the bitter controversies and discords that have resulted from the influence of the Bible, could be compiled by some fair-minded and unprejudiced historian, the good influence of the Bible on history would not appear so glorious as Bible defenders would have us believe. To claim the Bible as the basis of all morality is to assert that morals had their first utterance on Mt. Sinai. Moreover, for the church to make the Bible the basis of morality is to destroy all ground for morality in the minds of youth when they first learn the true nature of that ancient literature."

WORLD IN DEBT TO HEBREW PATRIARCH

Rabbi E. F. Magnin preached at Temple B'nai B'rith yesterday on "The Beginning of Hebrew History." He said in part:

"Back in the dawn of human civilization, Father Abraham left the land of Mesopotamia. He and the other nomads who joined him crossed the desert and marched on toward Palestine, which was to become the cradle of western religious development. Abraham was a man of vision, a man of progress. He did more than leave the house of his father; he left his father's idolatry to found a new religion. He marched on, not only physically but spiritually and mentally. This journey of Abraham was epoch-making, as far as the history of mankind is concerned. Making allowance for mythological elements, for poetry and legend, there yet remains the germ of history. For this migration meant the birth of a nation, the creation of the Hebrew nation and with it the creation of the Bible and all the many products of religion and ethics that were later to come through the Jews. To this extent both Christianity and Mohammedanism are dependent upon this historical event."

SCRIPTURES CALLED HOPE OF HUMANITY

Dr. Bruce Brown of South Park Christian Church preached yesterday on "Moral Issues." He said in part:

"We had as well face the fact frankly that we are in the midst of a moral reaction such as the nation has not known since the years following the Civil War. Ten years ago we never would have dreamed that serious consideration would ever be given to questions that we are to decide at the coming election. Like that of public gambling at race tracks. It seems hardly credible that after the high moral enthusiasm aroused in the sacrifices of the World War that we could ever fall back to such levels. But in the five years following the Civil War ground was lost that it had taken a half-century to conquer. Again today, as it was then, the one great stabilizing and preserving force was the church with the open Bible. It re-formed the lines of battle, it re-enlisted deserters from the moral conflict, it lifted high the banner of light on which were emblazoned the great ethical ideals of the Gospel."

BIBLE AUTHORSHIP LOST IN ANTIQUITY

"Who Wrote the Bible?" is the subject of an address given at Trinity Auditorium yesterday by Manly P. Hall, pastor of the Church of the People. Mr. Hall said in part:

"There is much debate concerning the actual status of the Bible; some contend that from cover to cover it is the perfect, divine and inspired revelation of God, while others believe that the statements contained within it are as subject to error as those of any other document. Suffice it to say for us to affirm that the Bible is the only true inspired sacred book, a dogmatic attitude which is impossible to substantiate with tangible evidence. Above all of these arguments rises one question for which today there is no answer: Who wrote the Bible? As modern investigation is turned upon the subject, it becomes ever more apparent that the genesis of this important book is hopelessly veiled in obscurity."

A Pinch of Soda

If you are in a hurry to cook the string beans add a pinch of baking soda to the water. They will be tender in much less time.

Pasadena Furniture Co.

"The House of Better Values"

Come to Pasadena and Save!

Use Our Budget Payment Plan
All payments, including down payment, arranged to suit individual income.

Bureau Desk, Priced $39

Fine large desk with commodious writing space and three large drawers. Each drawer is equipped with a lock. Genuine mahogany veneer in a brown antique finish. Width 34 inches.
—Third Floor.

New Occasional Chair, Sketched Above, $67.50

Unusually attractive in design and very comfortable. The upholstery fabric is figured rose velour with gold background.

Spanish Arm Chair $22.50

A Noteworthy Value

With upholstered arms and spring seat. Dull antique finish highlighted in Spanish red and blue.
—Main Floor

Coffee Table Specially Priced $15

Three different finishes; antique mahogany, antique maple and antique green with decorative floral painting on the top. Size 17x35 inches. Height 20 inches.
—Third Floor

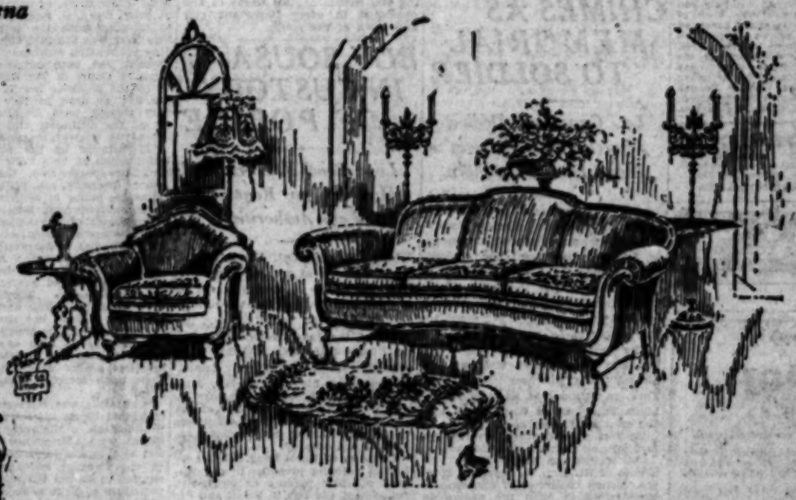

Charming Living Room Suite Illustrated

A Special Value

DAVENPORT and chair with solid mahogany outside frame and top rail. Upholstered in plain mohair of excellent quality. Seat cushions are reversible in a beautiful figured mohair in colors of rose and blue. Web bottom spring construction.

Davenport and Chair, Complete . . . $225

See Our Displays of New Fall Merchandise

Dignified Sheraton Bedroom Suite Pictured

SIMPLICITY and refinement make this lovely suite worthy of a place in the finest home. Genuine mahogany in the beautiful Sheraton red finish. Decorative motifs and striping are all inlaid. Note the exceptionally low prices quoted on each piece.

Bed, Twin or Full Size .....$ 78.50 Chest $145.00
Dresser ..$148.50 Vanity ...$168.50 Desk .....$57.00 Chair $24.50
Rocker .....$26.00 Bench .....$25.00 Night Stand $35.00
—Fourth Floor

Wrought Iron Floor Lamp and Shade Complete, $16.95

Priced separately, the lamp standard is $7.95.

Shade, $9.00
—Third Floor

High Back Chair $65.00

Unusually attractive design as shown in sketch. Genuine mahogany frame and carved top rail in antique finish.
—Sixth Floor

High Back Arm Chair, $55.00

Genuine mahogany frame and carved front stretcher, in beautiful antique finish. Comfortable spring seat and back upholstered in a heavy tapestry.

Rocker to Match Also Priced $55.00
—Third Floor

Decorated Sewing Cabinet Only $25

Black lacquer or Chinese red finish, with Chinese decorations. A very useful and decorative piece of furniture.

Exceptionally Low Priced $25.00
—Third Floor

Store Open All Day Saturdays

532-542 East Colorado

Pasadena Furniture Co.

Telephone Wakefield 1141

Drapery Department Sixth Floor

SAVING OF LIVES HINGES ON VOTE

Proposition No. 21-A Means Much to Injured

Branch Hospitals Necessity in Outer Districts

Accident Victim Sacrificed to Present Delay

Pointing out the dangerous delays in saving life by the present necessity of bringing persons injured in Lincoln Heights, Hollenbeck Heights and Highland Park districts many miles and through traffic-congested streets to the Receiving Hospital, Police Captain Kiersey, commanding the Hollenbeck Heights police division, yesterday urged all voters to mark their ballots "Yes" at the November 2 general election on Proposition 21-A, which is a $350,000 bond issue for branch hospitals and for the Central Hospital now being built on Georgia street near Pico.

"The territory of Hollenbeck Heights, Lincoln Heights and Highland Park, embraces thirty-five square miles, Capt. Kiersey said, and of the total number of patients cared for at the Receiving Hospital, 13.8 per cent come from the district which includes these three sections of the city. Under the provisions of the bond issue, a modern, adequate branch receiving hospital is to be built in this territory.

The average number of patients from this territory now cared for each month at the Receiving Hospital is 626, as compared with 216 each month five years ago.

The $250,000 bond issue also provides for branch hospitals to be built for the Hollywood district, embracing twenty square miles and a population of 145,000 people, and a hospital for the Wilmington-Los Angeles Harbor district, where the number of emergency cases now averages 232 each month.

"The establishment of these branch hospitals," said Capt. Kiersey, "will save scores of lives by enabling the injured persons to receive immediate care."

FORMER OFFICERS TO MEET

All disabled former emergency officers of the World War of Los Angeles will meet Wednesday at 8 p.m. at 618 Southwest Building, 120 South Broadway.

EXAMINATIONS ANNOUNCED

The United States Civil Service Commission announces the following open competitive examinations: Associate architect, assistant architect seamstress, Indian Service; chief steam-electric engineman, United States Veterans' Bureau; orchestra and band leader and instructor, Indian Service; senior lumberman, verifier, opener and packer, United States Customs Service, Los Angeles; assistant custodian, Class 1, at Los Angeles.

Further information and application blanks may be obtained from Edward Tynan, Room 618, Federal Building.

Information About Schools

The Times School and College Bureau will help you secure complete information about any kind of School or Education Training. Carefully compiled data are on file, from which source suggestions may be made which will be helpful to you. THE SERVICE IS FREE. Address, write or call the TIMES' Information Bureau, First street and Broadway—telephone MAdison 8700—or leave your name and address with the TIMES' Branch Office Information Bureau, 621 South Spring street and the desired school data will be mailed to you.

Woodbury BUSINESS COLLEGE Foremost For Forty Years. Exclusive Secretarial School Method. An course. Position assured. Satisfaction guaranteed. Day or evening classes. Woodbury Bldg. 727 So. Figueroa St.

SECRETARIAL ADMINISTRATION. Catalog Free. Tuition may be earned. FU. 8191. TU. 8807. Day and Night Classes. MACKAY BUSINESS COLLEGE. MACKAY BUILDING 612 SO. FIGUEROA ST.

School for Boys

(Non-Sectarian and Non-Military)

Beverly School for Boys

948 S. VIRGIL AVE., DU. 1493

Strictly a Classical College Preparatory School. (No elementary or intermediate grades.)

1. Exclusively for those boys whose parents desire to supply them with a high school education large in scope and of superior standard.

2. Sponsored by those interested in blending intellectual activity and scientific truth with the greatest moral and ethical principles.

Out-of-town pupils accommodated in Students' House for Beverly School Boys

California Preparatory School For Boys. Non-Military. Accredited School. Fourth Consecutive Year. Term opens in new Grammar building, near Covina, Calif. A high class College Preparatory School. Also grades 5th to eighth, inclusive, prosperity located and taught. Boarding and Day pupils. Catalogue. G. D. WOOD, Supt. Covina, Calif.

Military Schools

SAN DIEGO ARMY & NAVY ACADEMY. Prepares for college. West Point and Annapolis. University of California's highest scholastic rating. Christian influence. Land and water sports all year. Fall Term Now Open. For catalog address COL. THOMAS A. DAVIS, Pacific Beach, San Diego, California.

URBAN MILITARY ACADEMY. THE GREAT OUTDOOR SCHOOL. FALL TERM NOW OPEN—3RD YEAR. Cadets' private rooms, each with bath attached. Complete equipment including polo, band, tennis, all athletics, horseback riding, rifle range. Strong faculty—preparatory high school. Individual leadership in small classes. Write or Mail—Elsinore 7002.

DAM BOND DRIVE OUTLINED

Committee Also Plans Further Efforts to Tell Voter Importance of Storm Drain Funds

Members of the executive committee of the county-wide flood control and water conservation committee will meet at noon today in the Los Angeles Chamber of Commerce and there map out further efforts in behalf of the $26,000,000 flood control bond issue on the November ballot.

Numerous civic organizations throughout the city and county already have indorsed the measure, and their resolutions will be presented to the committee today. Included among these are the harbor district chambers of commerce, representing sixty-eight organizations in a population center of 600,000; the Association of City Planners, representing the official "families" of more than thirty cities in the county, and the San Fernando Chamber of Commerce, having delegates from all cities of that valley.

Plans will be discussed today for a method in bringing to the attention of Los Angeles city voters the importance of the bonds. Of the $26,000,000 to be voted upon, a great portion is for the benefit of Los Angeles city. These include the $7,000,000 Tujunga dam, whose impounded waters will belong to the city; the Sacatela, Jefferson street and Slauson storm drains.

"Conservaton of water is a distinct problem in Southern California and particularly Los Angeles county," declared Leo D. Lesperance, chairman of the executive committee. "In this bond issue we are able to 'kill two birds with one stone.' Not only is property rescued from the peril of flood, but the very waters which have been wasted are conserved for the separate communities. The cost, spread over the entire county, is minor compared to the benefits."

Today's meeting has been set at 12:15 in the committee rooms of the Los Angeles Chamber of Commerce.

Chance Meeting Ends in Buying of Manuscript

Edwin Carewe.

Edwin Carewe, motion-picture producer, was walking across Melrose avenue from the Tec-Art studio to a restaurant the other day when he heard someone say:

"Hello, Eddie."

"Why, hello, George."

And thereby Broadway, New York, lost the premiere of another production in favor of Broadway, Los Angeles.

"George" happened to be George Scarborough, playwright and author of several stage successes of the past. In association with Annette Westbay he had just completed the manuscript for "The Heaven Tappers" and was in communication with New York producers for its sale.

Carewe, however, taking advantage of the chance meeting on the street, immediately entered the field of negotiations with result that the signing of contracts was completed yesterday.

GEORGE SCARBOROUGH.

Part of the cast already has been selected and will include Dustin Farnum, Bessie Barriscale, Henry Kolker, Sarah Padden, William Burress, Howard Hickman, Al Jennings, Lucille Warrington and Hal Davis.

CHIMES AS MEMORIAL TO SOLDIER

La Crescenta Dedicates Church Peal Monument to Lieut. Emory Watchorn

Impressive services marked the dedication of the new Lieut. Emory Ewart Watchorn memorial chimes in St. Luke's-of-the-Mountains Church at La Crescenta at 4 o'clock yesterday afternoon. A throng attended the unusual ceremony, which was declared to be the greatest event in the history of La Crescenta.

The new chimes are the gift of Mr. and Mrs. Robert Watchorn of Moore's Mills, Dutchess county, New York, in memory of their only son, Lieut. Emory Ewart Watchorn, a victim of the World War.

He was a student of architecture and left his studies to volunteer.

The dedicatory services were in charge of Rt. Rev. W. Bertrand Stevens, bishop coadjutor of the diocese. Simultaneously with the dedication of the chimes, Arthur Camber Dodge was ordained rector of St. Luke's.

SEEKS VALUABLE DOG

The Times is in receipt of a letter from Mrs. W. K. Berner of Long Beach, wife of Lieut. W. K. Berner, United States Navy, asking aid in recovering a valuable German police dog lost three weeks ago. At the time of his disappearance the animal was wearing a brass link collar bearing the license number, Coronado 108. Mrs. Berner, who lives at 1362 East Second street, Long Beach, has offered a reward of $100 for the return of the dog.

SHORTRIDGE TO OPEN CAMPAIGN

United States Senator Fires First Gun Tomorrow

Republican Nominees at Auditorium Rally

Fairbanks and Barrymore to Take Stump in South

With the arrival this morning of United States Senator Shortridge, Lieut.-Gov. Young and Buron Fitts from a joint speaking tour covering the northern counties of the State, the Republican campaign for the November election will be launched formally in the south. From now until the close of the campaign the Republican nominees will cover each of the southern counties in a series of rallies.

The party leaders come to Los Angeles for the first big rally of the campaign, tomorrow night at Philharmonic Auditorium. Leaders of Republican groups from over the South will join with the State leaders in the meeting.

A new element has been injected into southern political activities with the announcement today by Joseph M. Schenck, vice-chairman of the Republican State Committee, that Douglas Fairbanks and John Barrymore will make their first political campaign speeches at tomorrow night's rally.

Here are the rally speakers: United States Senator Shortridge, nominee for re-election; C. C. Young, nominee for Governor; Buron Fitts, nominee for Lieutenant-Governor; Mayor Cryer, Douglas Fairbanks, John Barrymore and Mr. Schenck. The doors of the auditorium will be opened at 7 o'clock and to provide for the overflow crowds in Fifth street and Pershing Square, loud speakers are being installed.

Owing to the number of speakers and patriotic musical numbers on the program, speeches will be brief. The keynote address will be delivered by Lieut.-Gov. Young. Mr. Schenck will preside as chairman.

According to the plans of the State committee, tomorrow night's rally will mark the first of a series of political meetings to be conducted during the remaining two weeks of the campaign in every important city and town of the south.

BOY SOUSA IN CUSTODY OF POLICE

Long Beach Officers Hold Musician on Request of Salt Lake Authorities

LONG BEACH, Oct. 17.—Raymond Baird, 12 years of age, musician and composer known in vaudeville circles as the "little Sousa," was taken into custody today at the telegraphic request of the juvenile authorities of Salt Lake City, and is being held pending receipt of further details. According to his sister-in-law, Mrs. David Baird, whose husband says he is the boy's manager and one of his two guardians, there is a difference of opinion among his relatives regarding his custody.

Contrary to usual Long Beach custom of paroling juveniles in the custody of their parents or guardians, police kept the boy in a cell and his brother and sister-in-law vainly pleaded for his release.

The telegram, signed with the name of David H. Guest, chief probation officer of the Juvenile Court at Salt Lake, asked that police take the boy into custody but gave no reason. Accordingly, Officer Urquhart waited at the Baird home at 520 East Seaside Boulevard until Mr. and Mrs. Baird and the boy appeared.

Juvenile Officer Newland, after talking with the boy and his brother, telegraphed to Salt Lake City asking for details and saying that if these are not received at once the boy will be released.

Chauffeur Ends Life Because of Marital Grief

Despondent because of domestic and financial difficulties, according to the police, M. G. Wagner, 55 years of age, employed as a chauffeur at a local cinema studio, ended his life yesterday by firing a bullet into his head.

The suicide occurred in a room at 230 South Bonnie Brae street, according to Detective Lieutenants Hickey and Condeffer, which Wagner shared with Robert Warren. The latter, the detectives reported, found the body when he returned to the room early yesterday. The detectives stated they found no note, but learned from friends that Wagner leaves a widow and daughter somewhere in this city. The body was removed to the county morgue.

HOME SEEKERS' INFLUX GROWS

Hundred Per Cent Gain in Family Arrivals Reported for City

Showing almost a 100 per cent increase over last year, more than thirty-five families a day moved to Los Angeles during September for the purpose of locating homes in the city, according to C. L. McPaul, assistant passenger traffic manager for Southern Pacific company.

"For October there is every indication of a further gain," he said. "The three-month slump in movement of settlers which usually precedes the Christmas holidays is failing to develop this year. Instead there is a steady advance in the number of incoming settlers."

M'ADOO PLEADS FOR WRIGHT ACT

Former Cabinet Member in Fight for State Law

Prohibition Reign Reviewed in Address at Church

Points Out Ruse to Discredit Eighteenth Amendment

The attempt to repeal the Wright Act is part of "a sinister policy of nullification" of the liquor interests, William G. McAdoo declared in an address at the Temple Baptist Church, Trinity Auditorium, last night.

Reviewing the history of the prohibition law, McAdoo said California had promptly performed her duty by enacting the Wright Act, by which liquor violations are made offenses under the State law, so that Federal authority has the co-operation of other officials. Every State in the Union, with the exception of Maryland, enacted a law for co-operative enforcement.

"When the distillers and brewers failed to break down the Eighteenth Amendment and the Volstead Act in the courts, they began to organize for the purpose of destroying the prohibition amendment in some other way," McAdoo said. "The only lawful way to do this is to secure another amendment to the Constitution repealing or modifying the Eighteenth Amendment. But the liquor interests knew that they could get nowhere by pursuing this lawful method because they knew that they could not command the support of the overwhelming public opinion which is necessary to amend the Constitution of the United States. A sinister policy was therefore decided upon; a policy of nullification so skillfully and artfully devised that the full significance of its menacing import against constituted law and order, is not fully realized."

PASSIVE REBELLION

Maryland, by her refusal to enact an enforcement law, was already in passive rebellion against the Constitution and laws of the United States, and prohibition enforcement in that State was dead, Mr. McAdoo continued. If the other States could be placed in a similar condition, then the Eighteenth Amendment would be paralyzed and the reign of the saloon, under cover, of course, restored in every State, at least, that refused to interfere with the liquor traffic. New York was the first objective, and "the prohibition amendment and the Volstead Act, both declared by the Supreme Court of the United States to be the supreme law of the land, are now as dead in New York as they already were in Maryland, so far as the authority and power of those two States are concerned.

"Encouraged by the success of nullification in New York and Maryland," the speaker said, "the organized liquor interests set forth upon a deliberate policy of securing a repeal of the enforcement laws of all the other States of the Union. If this could be accomplished, the paralysis of the Federal power would be complete; the Eighteenth Amendment would be dead, and the liquor interests of the United States would be in control again. They would be in control by illicit and unlawful means, it is true, but they care little whether the methods are illicit or otherwise so long as they can regain control and re-establish the heartless traffic which has been a curse upon society throughout the ages.

"California was represented to the organized liquor interests as ripe for nullification. Missouri and other States were also chosen as fruitful soil and referendums on prohibition in one form or another have been secured in several States. By the expenditure of large sums of money to circulate petitions the liquor forces secured an initiative in California for the repeal of the Wright Act. It will be voted upon at the November election.

IMPORTANCE SHOWN

"The importance of the repeal of this law to the liquor interests, the bootleggers and the underworld can be realized when I tell you that there are 814 judges of the courts and 644 justices of the peace, a total of 1458 judicial officers in California. There are approximately 1138 sheriffs and deputy sheriffs in the State. There are, in Los Angeles city alone, approximately 2500 policemen. The combined police forces in all of the cities of the State probably aggregate 7000 to 8000 men. In addition to these, there are probably 400 or 500 constables throughout the State. I have no figures as to the number of district attorneys and their deputies. Combining the judges and justices of the peace, the district attorneys and their deputies, the sheriffs and their deputies, the police forces and the constables, we have at least 10,000 law officers in the State of California who are actively engaged in enforcing the Wright Act and co-operating in the enforcement of the Constitution and the prohibition laws of the United States.

"On the other hand, what have we in the way of Federal judicial and enforcement officers in this State? Six United States district judges (there are no Federal justices of the peace,) a small number of United States commissioners, two United States marshals and their deputies (a very small force) and approximately sixty-five prohibition agents, a combined staff of law officers of the United States in California not exceeding probably 200 men. The exact figures are not before me, so I make a rough estimate.

DISGRACEFUL CONDITION

"If the liquor interests can secure the repeal of the Wright Act and withdraw from law enforcement all the courts and law officers of the State of California, aggregating 10,000 men, leaving enforcement solely to the Federal government, with its pitiable force of some 300 men, it needs no language to describe the result. The State will be owned by the liquor interests and every lawless element can operate against the Constitution and laws of the United States with impunity. The same disgraceful conditions will be reproduced in California that the most casual visitor can see in the States of Maryland and New York.

"We cannot stand for that. California must not be made a paradise for criminals. Aside from our patriotic duty as citizens of this great nation, can we be so callous to every command of morality, decency and law observance as to strike down at the behest of the organized liquor interests of the United States this Wright Act which is evidence of California's adhesion to the Union and of her patriotic determination to perform in fact what she has declared in her own State Constitution, namely, 'California is an inseparable part of the American Union and the Constitution of the United States is the supreme law of the land.'"

Are You Overdoing?

Hurry, Worry and Overwork Bring Heavy Strain.

MODERN life throws a heavy burden on our bodily machinery. We are inclined to work too hard, worry too much and get too little rest, fresh air and exercise. Consequently we are apt to experience many functional disturbances of the bodily mechanism.

Good health requires good elimination. The kidneys are the blood filters. If they fail to fully perform their functions, body poisons are left in the blood and as a result one is apt to feel languid, tired and achy. A dull, nagging backache is sometimes a symptom, with drowsy headaches and dizzy spells. That the kidneys are not functioning perfectly is often shown by burning or scanty passage of secretions.

More and more people are learning to assist their kidneys in this condition by drinking plenty of pure water and occasional use of *Doan's Pills*—a stimulant diuretic to the kidneys. Users everywhere endorse *Doan's. Ask your neighbor!*

Doan's Pills

Stimulant Diuretic to the Kidneys

At all dealers, 60c a box. Foster-Milburn Co., Mfg. Chemists, Buffalo, N. Y.

At RALPHS

Where "Sells For Less" Prices Prevail

Independent Of All Associations and Combinations

Monday, Tuesday, Wednesday and Thursday

FLOUR RALPH'S BEST

Guaranteed by the Miller to be as good as or better than any local flour on the market

No. 5 (4 9-10-lb.) SACK— If Carried Away 24c
If Delivered 25c
Limit 2 sacks to a customer

No. 10 (9 9-10-lb.) SACK— If Carried Away 45c
If Delivered 49c
Limit 2 sacks to a customer

1/8 BBL. (24½-lb.) SACK—If Carried Away ... $1
If Delivered ... $1.15
Limit one sack to a customer

1/4 BBL. (49-lb.) SACK If Carried Away ... $1
If Delivered ... $1.15
Limit one sack to a customer

WHITE KING SOAP

7 Bars, If Carried Away 27c
7 BARS, If Delivered 27c
Limit 21 bars to a customer

RALPHS VANILLA OR LEMON FLAVORING EXTRACTS
2-OZ. BOTTLE 20c
RALPHS EXTRACTS are guaranteed by the manufacturer to be as good as any other popular brands of flavoring extracts now on the market.

RALPHS AMMONIA
Strictly High Grade Cleaning Agent
PINT BOTTLE 10c
QUART BOTTLE 15c

NEW CROP RICE
EXTRA FANCY LONG GRAIN HEAD RICE—Per Lb 10c
Regular "Sells for Less" Price 12½c lb.
EXTRA FANCY BLUE ROSE RICE—Per Lb 7½c
Regular "Sells for Less" Price 10c lb.

Snow Flake Soda Crackers
42-OZ. RED TIN 25c
2-LB. 10-OZ. CARTON 40c

Something For The Children
A 50c BEN HUR MONOPLANE GLIDER
With a purchase of 2 lbs. of BEN HUR COFFEE or an order consisting of 1 lb. of BEN HUR COFFEE and 1 lb. worth of other assorted Ben Hur Food Products
This toy loops the loop—circles—spins—does a big part of thrilling stunts. Built strongly to stand rough handling. (Length 18 inches—wing spread 18 inches). Can be bought at toy stores. There's a barrel of fun in every one.

DEL MONTE PEARS
No. 2 (1-lb. 4-oz.) Can— If Carried Away 17c
If Delivered 19c
(Price last year was 20c)
Limit 4 cans to a customer
No. 2½ (1-lb. 14-oz.) Can—If Carried Away 23c
If Delivered 25c
(Price last year was 30c)
Limit 4 cans to a customer

SUGAR PURE CANE Limit 10 lbs. to a customer
10 POUNDS— If Carried Away 59c
10 POUNDS— If Delivered 63c

ALMONDS
FANCY I. X. L. — New Crop PER POUND 25c

DEL MONTE CORN—
No. 2 (1-lb. 4-oz.) CAN—If Carried Away 12½c
If Delivered 13½c
Regular "Sells for Less" Price 15c a can

PERCOLATORS
6-Cup Colonial Style ALUMINUM PERCOLATOR
Ralphs Price ... 89c
Regular Retail Price $1.25
Subject to present stock lasting

STAR CAN OPENER
THIS CAN OPENER TAKES THE TOP OFF ANY CAN WITHOUT LEAVING RAGGED EDGES. EASY TO USE. CANNOT CUT YOUR HANDS.
Ralphs Price .. 40c
Regular Retail Price 50c

GASOLINE CANS
1 Gallon Size ... 38c
Regular Price 50c

Sterling CARPET SWEEPER
Made by Bissell Carpet Sweeper Mfg. Co.
This Is An Exceptional Buy
(While They Last)

FRESH FRUIT & VEGETABLE DEPT.

BELLEFLEUR APPLES—Carry Away Price ..... 7 lbs.
If delivered 7 lbs. 35c
Fancy Utah Jonathan Apples—Carry Away Price ..... 5 lbs. 25c
If delivered, 5 lbs. 25c
Extra Fancy Rome Beauty Apples—Carry Away Price .. 4 lbs. 25c
If delivered, 4 lbs. 27c
Fancy Malaga or Cornichon Grapes—Carry Away Price .. 4 lbs. 15c
If delivered 4 lbs. 17c
Riverside Seedless Grape Fruit Carry Away Price ..... Doz. 40c
If delivered per doz. 45c

FRESH MEAT DEPARTMENT

LEG OF PORK ROAST—Whole or Half—Average 10 to 12 lbs., Per lb 32c
SHOULDER LAMB—Whole or Half—Per lb 22½c
CLOROX—15-oz. Bottle 14c
INSTANT POSTUM CEREAL—Large (9-oz.) Can 32c
Limit 2 cans to a customer
QUAKER REGULAR or QUICK OATS—Small 1-lb. 4-oz.) Package 11c
Large (3-lb. 7-oz.) Package 25c
PETTIJOHNS—Per Package 18c
QUAKER PUFFED WHEAT—Per Pkg. 11c
QUAKER PUFFED RICE—Per Package 14c
SWANSDOWN CAKE FLOUR—Large (44-oz.) Package 33c
RIB AND LARGE LOIN LAMB CHOPS—Per lb 45c
PRIME RIB ROAST BEEF—Average 4 lbs. and up—Per lb 30c
AUNT JEMIMA BUCKWHEAT FLOUR—(1-lb. 4-oz.) Package 13c
AUNT JEMIMA PANCAKE FLOUR—Small (1-lb. 4-oz.) Package 11c
Large (3½-lb.) Package 28c
A. & H. BAKING SODA—1-lb. Package 7c
PEDIGREE OYSTERS—5-oz. Can 12c
Regular 17½c value
PIONEER MINCED CLAMS—7-oz. Can 17½c
10-oz. Can 25c
FANCY IMPORTED CRAB MEAT—Small (5-oz.) Can 33c

Each of Ralphs Stores is a Complete Market. All departments owned and operated exclusively by

Ralphs GROCERY CO. SELLS FOR LESS

Sunset Blvd. at Poinsettia Pl.
600-2 N. Western Ave. Washington at 3rd Ave.
3450-72-74 Angeles Mesa Drive (Corner 37th St.)
Vermont Ave. at 49th Place
Pasadena Ave. at Ave. 56
631-3-5 S. Spring St.
Pico St. at Normandie Ave.

VICE SQUADS IN ROUND-UPS

Fifty police officers under the direction of Acting Captain Longstreet, head of the police vice squad, late Saturday and early yesterday waged relentless war on liquor law violators, raiding more than a score of residences and arresting twenty-six men and one woman.

At the same time other squads of the vice division arrested forty-two men for intoxication, the man for violation of the State poison law and six women for infringements of the morals code.

The arrests for violation of the Wright Act were as follows: One arrested at 705 South Spring street, one at 642 North Broadway, a woman at 4343 Willamath street, one at 3235 Gleason avenue, one at Crown Hill avenue and Dixon street, one at Alpine street and Broadway, one at 3236 Glenamy street, one at 2000 East Third street, one at 2020 West Washington street, one at 2330 South Hooper avenue, one at Lincoln avenue and Venice Boulevard, one at 838 Crocker street, one at 628 South

Amusements—Entertainments

ANTAGES
SEVENTH AT HILL STS.
A TREASURE HOUSE OF AMUSEMENT
THE PREMIER REVUE
LA-BERNICIA
AMERICA'S FOREMOST DANCER
Personal Appearance TONIGHT
Richard Barthelmess and Armand Kalis
COLUMBIA PICTURES presents
BETTY COMPSON
in "BELLE OF BROADWAY"
NOON PRICES UNTIL 2:30 P.M. 25¢
JOSEPH ROSENBLATT
NEXT WEEK

INEE TODAY AND EVERY DAY AT 2:30
TONIGHT AND EVERY NIGHT AT 8:30
SUNDAY MATINEES AT 3 P.M.
BEN-HUR
A Glorious Picturization of Lew Wallace's Immortal Story
ERLANGER'S
BILTMORE THEATRE
5TH STREET AT GRAND
RESERVED—MAIL ORDERS PROMPTLY FILLED

ROPOLITAN BDWY. & SIXTH ST.
Sis! Boom! Fun!
A Paramount Picture
RICHARD DIX
in "QUARTERBACK"
with Esther Ralston
On the music stages!
EDDIE PEABODY
"RUSSIAN REVELS"
TODAY DOORS OPEN 10 A.M.
FEATURING: GROSSY AND SINNER, JIMMY ELLARD, BOB STABLEY, HARVEY KARELS AND MAURY LEAF.

HER CREED: to love and be loved!
TEMPTRESS
Blasco Ibanez' fascinating drama
GRETA GARBO · ANTONIO MORENO
AND CAST OF 3000
DIRECTED BY FRED NIBLO
A Metro-Goldwyn-Mayer Picture
MILLION DOLLAR Theatre

HILL STREET
NOW
FLAME OF THE YUKON
HARRY BURNS
THE PLEASURE SEEKERS
TED AND AL WALDMAN
The Wonder Girl
ON THE STAGE
John & Winnie Hennings
ARTHUR COREY
MORE COMEDY TODAY

Roland Skating Rink
WEST ADAMS AVE. NEAR MELROSE. PHONE WE. 1521
Wednesday Eve., 8 P. M.
exhibition skaters, hockey games, lights. Big program, public skating afterwards.
T. MURRAY, Warner Bros. Star
Master of Ceremonies
$2.20 and $3.30, now selling, phone reservations.

THE BIGGEST MUSICAL HIT IN YEARS
STRUTTIN' SAM FROM ALABAM
A COMPANY ENTIRELY OF COLORED TALENT EVER ASSEMBLED
2—Vaudeville Acts—7
Chester Hayter and Cullen Landis
in "ENEMY OF MEN"
Next Sun.
Buck Jones
in "The Flying Horseman"

THEATRICAL

A DANCING HIT

"STRUTTIN' SAM" HAS HOT FEET AT MAJESTIC

By Herbert Moulton

Ever since the first negro comedian said, "Feet, a'im dependin' on you, don't fail me now!" there have been a succession of colored shows in which pedal extremities were strongly featured.

"Steppin' High" and "Shuffle Along" are but a few successes of this variety of previous years and now up steps "Struttin' Sam."

There is still room for "Roamin' Rastus," "Saunterin' Sambo," "Marchin' Mose" and a number of other alliterative titles that will suggest themselves to the imagination.

Judging from the bulging house that greeted the initial appearance of "Struttin' Sam from Alabam" at the Majestic last night, this agile comedian is in for a long siege of struttin'.

The piece is billed as a musical show, but the music is only incidental. It should be called a dance riot. There hasn't been such an orgy of high-temperatured terpsichore in Los Angeles since the dimly recalled days when they held Charleston contests. The curtain at the Majestic will soon be on the stage floor—to keep the boards from burning.

Struttin' Sam himself is the struttinest strutter who ever stamped a foot, although he is not responsible for the many clever dance numbers that run through the show. Sam's line is comedy and he puts this over in a manner that had a convulsive effect on a large portion of the audience.

The show is rather loosely constructed around the idea of a Samoan princess who flees to San Francisco's Chinatown to escape persecution. Her only hope for safety lies in the acquirement of a husband for thirty days. The fun starts in with a wallop when she signs Sam for the part, particularly inasmuch as Sam has just accepted a big political job with the city—taking care of some very essential street work.

The Chinatown setting is followed by a trip to Alabama and a subsequent voyage to the wriggling isle of Samoa, where Sam is crowned king.

With as musical-comedyish a theme as this it is readily understandable that "Struttin' Sam" has plenty of opportunity for specialty numbers. And like most other shows in which such specialities appear, they are the best part of the entertainment.

The dance numbers range from a syncopated version of the quadrille to the Charleston. The Black Bottom was listed on the program, but for some reason or another was not attempted. In the series of floor-charring features between the first and second acts Helene Justa and the four nimble-footed chaps who appear with her do some of the liveliest stepping I have ever seen.

Miss Justa's long suit seems to be versatility. She even dances the Charleston on her toes.

HARRY "TOUCHES" AUDIENCE

Harry Burns, in "I Think You Touch," did more than "touch" the humor of his audience at the Hillstreet yesterday.

He hit it broadside and received volleys of laughter in return.

In fact it doesn't take any sherlocking to pick out the headliner at the Hillstreet this week. The entire bill is above average, but then Harry Burns is a whole lot above average himself.

Harry claims sunny "It" as his birthplace, but he has been over the Orpheum "time" for so long that his humor by now is strictly U.S.A. One might wish that he vary his numbers a little from time to time, but old or new, it's still funny.

Carlena Diamond, the little harpist seen in support, is a decided ornament to the proceedings. Dale Sisters, Babette Busey, Harry Lang, Floyd Halliey and Major Johnson compose the remainder of a rather pretentious gang of entertainers.

Arthur Corey presents a genuinely sensational dance in his "Bronze Man" number. He is one of the best male dancers to be seen here in some time. The girl, Elsie Wachta, is most easy to look at and possesses excellent technique.

The act is splendidly staged, with a Cadman number used as the theme song for the dances.

Ted and Al Waldman registered a hit with their wise cracks, musical saw, and harmonicas.

A most elongated individual, John Henning, provided lots of amusement with his antics. The act isn't much perhaps, but—"It isn't what he does, it's how he does it."

Morrell and Elinor in opening do the usual, or unusual as you prefer, stunts in midair. They have a novel introduction.

Not so many years ago a picture was made that carried Dorothy Dalton to the top rung of stardom. It was "The Flame of the Yukon," and was one ow the successes of its time.

This picture has been remade and given a showing at the Hillstreet this week with Seena Owen in the colorful role of the Flame.

While the new opus is distinctly worthwhile it would be going pretty far to predict for it the success of its parent. Seena Owen gives a skilled but rather cold portrayal of the name part. Arnold Gray, who bears an almost haunting likeness to Wallace Reid, plays the lover commendably. Vadim Uraneff and Winifred Greenwood score in supporting roles.

There is a rugged beauty to the mountain settings in the film.

Even if you don't particularly care for the over-liberal dialogue of a plot that is inconsequential—or some of Sam's too obvious attempts at humor—you'll find the dancing numbers well worth while.

Prieta Shaw, who plays the princess, is possessed of a remarkably fine voice. It is regrettable that she does not have a chance to sing more frequently instead of wasting so much time furthering the progress of the plot.

Another singer of notice is Margaret Jackson. She offers several noteworthy solo numbers.

Among others who appear favorably are Mildred Washington in the ingenue role; Malcolm Patten, as the dapper youth who gets Sam into all the trouble; Boston Web, as a blimpish Mandy; Buddy Brown as the hophead, and Ed Tolliver as the Chinaman.

Charles Alphin is responsible for the many pleasing musical numbers.

In addition to the specialty numbers mentioned there are almost a dozen more in which dancing is featured. The songs are interesting, but one is apt to find himself trying to watch the swift footwork rather than the faces . . .

Mechanically, "Struttin' Sam From Alabam'" did not go off last night as well as it should have. Something was noticeably wrong with one of the curtains and there were one or two awkward lapses when the lights did not snap into it.

The tempo of the show as a whole is sluggish. It would be improved a lot if less time was devoted to the plot and more to the specialties.

Despite these mishaps, however, one's impression on leaving the theater is that Los Angeles has in "Struttin' Sam" the peppiest colored show for a long time and one that is well worth hearing and seeing.

Especially seeing.

POSTPONE OPENING MUSIC BOX

Illness of Arthur Kay Makes Shift in Dates Necessary

An acute attack of lumbago was responsible for a last-minute postponement yesterday of Carter DeHaven's Music Box Revue, which was scheduled to open the new Hollywood playhouse tonight.

The lumbago attack hit Arthur Kay, musical director of the musical show, Saturday, and inasmuch as it is more than imperative that the director of a musical show be on hand to direct at rehearsals, there was nothing left for Carter DeHaven and his associates to do but postpone the Music Box opening for two days.

The management announces that seats for Monday night, the premiere, will be honored for Wednesday night, the new opening date. The performances that were to have been held on Monday, Tuesday and Wednesday matinee are canceled, and those who have purchased seats for any of these performances in advance may exchange them at the box office for seats for future performances, or secure a refund of their money.

KUSELL TO PRODUCE MUSICAL COMEDY

Maurice L. Kusell of the theatrical dance studio bearing his name is at present working on a new musical comedy that he claims will be the greatest ever produced in the West. This new offering will be presented in the near future, and was written by Eugenie Ingleton, author of the well-known musical comedy success "Patsy." Mr. Kusell now has in training many young ladies and men who hope to display their talents in this forthcoming vehicle. From the ranks of his classes Mr. Kusell will cast many of the principal dancing parts. Those desirous of entering classes in buck and wing, high kicking, chorus, and all tap dancing, and receive direct instruction under Mr. Kusell may do so on the first and fifteenth of each month, when beginners' classes are organized.

BLOSSOM OFFERS ELABORATE NUMBER

Headliner Hasn't Much to Fear in Competition From Other Acts

By Barbara Miller

In the traditional Seeley manner, the blond Blossom is topping the Orpheum bill this week.

Certainly, she has practically nothing to worry over in the way of competition from the other acts.

For the current program is consistently mediocre, with few exceptions. To be sure, Tiny Jeanie is an especially clever and appealing youngster, while that international figure, the "Banana Man," Jack Silver, is another first-class attraction.

With the obsequious Benny Fields in attendance, Miss Seeley displays some startling new gowns, indulges in the usual southern ditties, the usual amorous dissertation and then offers one burlesque number—apparently costumed to conform with Mr. Ziegfeld's idea of the Indian girl—that was highly appreciated.

Undeniably Blossom Seeley is a personality.

So if her husky voice, her combination of fire and languor appeal to you, she is certain to be perennially pleasing.

For, to a greater extent than is the case among most Orpheum headliners, she repeats the same act from year to year. Seeley stuff, with new words and new gowns.

At the pianos, Charles Bourne and Phil Ellis are excellent. Too, the act is elaborately and effectively staged, also strictly adhering to precedent.

Who can deny that Jack Silver is a hero, worthy of highest decorations? For the perpetrator of the banana song to appear in public is distinctly a courageous act.

However, all is forgiven after a few numbers. For Mr. Silver is a clever conductor and his musicians more than efficient. The genial drummer adds considerable to the general hilarity, while two musical jockeys offer a novelty.

"Just a Sweet Child" would be immeasurably sweeter if Jeanie, called "the world's tiniest star," were permitted to entertain without the insistent assistance of other players on the bill.

Jeanie is an agile dancer and is much more capable of entertaining the audience than her elders.

Other numbers included Ed and May Ernie, with Ed's dancing outstanding; Bert Lahr and Mercedes, in distinctly broad comedy; Cuby and Smith, and Harry and Harriet Seeback, with an athletic novelty.

"All Over the Town Revue," for which Lew Seymour and Jessie Howard chiefly are responsible, is only fair. Slapstick, with song-and-dance trimmings.

Abe Lyman to Be Honor Guest at Loew's State

Abe Lyman, California composer and dance orchestra leader, will be the guest of Loew's State Theater tonight. Abe Lyman will make a personal appearance on the stage at both evening performances. He will be introduced by Rube Wolf, leader of the Loew's State Theater Orchestra.

In honor of the conductor's personal appearance, Rube and his band will play a "medley of Abe Lyman's songs, including "Mary Lou," "Sweet Child," "Mandalay," "What Can I Say After I Say I'm Sorry," "You Told Me to Go," "Apple Sauce," "I Cried For You" and "Before You Go."

Appearing on the bill will be Rose Valyda, the doubled-voiced songbird of Radioland, Tommy Harris, Barbarina and Pal, Scotty Westen and Oscar Taylor, the Loew's State baritone.

Theaters—Amusements—Entertainments

Owing to the illness of Mr. Arthur Kay
The Musical Conductor of
CARTER DE HAVEN'S MUSIC BOX
HOLLYWOOD
HOLLYWOOD BLVD. AT EL CENTRO
the opening of
CARTER DE HAVEN'S FANCIES
has been postponed until
WEDNESDAY NIGHT, OCT. 20
SEATS PURCHASED FOR MONDAY NIGHT OCT. 18th WILL BE HONORED FOR THE NEW OPENING NIGHT WEDNESDAY, OCT. 20TH
The performances on Monday evening, Oct. 18th, Tuesday evening Oct. 19th and Wednesday matinee Oct. 20th are canceled.
Seats purchased for these performances may be exchanged at the box office for future performances or money will be refunded.

FORUM 4050 W. PICO free AUTO PARK
Samuel Goldwyn presents the HENRY KING production of HAROLD BELL WRIGHT'S Romantic Epic of the West
The WINNING of BARBARA WORTH
with Ronald Colman and Vilma Banky
The BIGGEST SHOW in the WORLD for the MONEY
5 SHOWS DAILY
MATS. 40¢ nights 75¢
Presented by HENKEL'S "Hollywood Classic" EPISODIC PRESENTATION
featuring Jean Hersholt and George Hayes

TWICE DAILY CIRCLE 2:15-8:15 P.M.
with Los Angeles' Greatest PROLOGUE
Staged by JACK LAUGHLIN
AND SPECIALIZED CABARET ELINOR'S FAMOUS CONCERT ORCHESTRA
SCHOOL AT THE WURLITZER
Reserved seats now on sale at box office. Phone 8Regent 1184. Downtown box office, Wiley B. Allen Music Co., 320 S. Hope, and all ticket agencies.
KING VIDOR Production
JOHN GILBERT
ELEANOR BOARDMAN
in BARDELYS THE MAGNIFICENT
A Metro-Goldwyn-Mayer Picture

Only 4 More Days
NOW PLAYING FIGUEROA 4 SHOWS DAILY 2-4:30-7-9
3 BAD MEN
SEE IT with LAUGHLIN'S PROLOGUE featuring FIGUEROANS
MATS. 25¢ (EX. SUN.) EVES. 50¢-65¢ CHILDREN 10¢ ALWAYS
20TH CENTURY-FOX'S GREAT MOTION PICTURE

Theaters—Amusements—Entertainments

NOW You Can See It
CECIL B. DE MILLE'S
THE VOLGA BOATMAN
Eddie Lyon & Lou Handman's Orchestra
BROADWAY at 7th FORMERLY ORPHEUM THEATRE
Continuous 10 a.m. to 11 p.m.
De Luxe Shows, 12:15—2:30—7 and 9:15 p.m.
PRICES:
Till noon 25c
Afternoon and Evening 35c
Children (any time) 15c

GRAND OPERA
Last Performance Tonight, at 8 o'clock Sharp
"DIE WALKURE" with
Alsen, Meisle, Cornelys, Althouse, Bahlanoff
Seats $1.50 to $3.50. At Shrine Auditorium, Philharmonic Auditorium and Bishel's. All Performances at Shrine Auditorium.

SPOKEN DRAMA
MOROSCO 744 S. Broadway. TR. 9670
Greatest laugh hit since "Abie's Irish Rose"
MOST FAMILY UPSTAIRS
BY HARRY DELF
Alma Tell and John Litel
A Comedy Riot!
Curtain Nightly 8:30. Mats. Thursday, Saturday and Sunday, 2:30.

GRAND ABOVE "BROADWAY" IN CITY
A Hilarious Farce—Mat. Wed. & Sat.
FIRST TIME ON ANY STAGE
"LOVING LADIES"
T. ROY BARNES

RIALTO
Douglas MacLean in "Hold That Lion"

EL PATIO VERMONT Ave. at THIRD St.
Dancing nightly to The PATIANS and their peppy music. Big Halloween carnival, Sat., Oct. 30.

TALLY'S
NOW PLAYING
Colleen Moore in "Affinities"
Matinees 25c: Evenings 35c-55c: Kiddies a dime anytime.

EGAN THEATER FIGUEROA at PICO
WHITE COLLARS
131ST WEEK. Evgs., 50c to $1.50. Pop. Rats. Wed. and Sat., 50c to $1.00. THE BEST SHOW IN TOWN—Ask Anybody!

Theaters—Amusements—Entertainments

GRAUMAN'S EGYPTIAN
HOLLYWOOD
2:15 TWICE DAILY 8:15
TONIGHT
4th BIRTHDAY CELEBRATION
IRENE RICH
Star Hostess
De Luxe Souvenirs Given Away
positively last week of
SID GRAUMAN'S GREATEST PROLOGUE
in wondrous combination with
John Barrymore in
WARNER BROS. CLASSIC
"DON JUAN"
Seats on sale at Owl Drug, 6th and Broadway; Wurlitzer's, 314 S. Broadway; and Egyptian Theater Box Office, MOdby 2131.

"I firmly believe that
VITAPHONE
will be one of the greatest sensations the Los Angeles public has ever known."
Sid Grauman

LOEW'S STATE
DIRECTION WEST COAST THEATRES
ABE LYMAN IN PERSON TONITE AT BOTH SHOWS!
JOS. M. SCHENCK presents
CONSTANCE TALMADGE
"THE DUCHESS OF BUFFALO"
—SHE'S THE REASON WHY GENTLEMEN PREFER BLONDES
RUBE WOLF and his BAND
FANCHON & MARCO'S THE MYSTERIOUS MAN OF SYNCOPATION AND HIS SYMPHONY SYNCOPATERS AND SIX SNAPPY ACTS

WEST COAST UPTOWN WESTERN AVE at 10TH
GLAMOROUS NIGHTS! SMOULDERING PASSIONS! VOLCANIC DRAMA!
IRENE RICH & CONWAY TEARLE
MY OFFICIAL WIFE
Stolberg UPTOWN MUSIC MASTERS
LOS ANGELES' LARGEST & FINEST THEATRE ORCHESTRA
CONTINUOUS 1 TO 11 DAILY | FREE AUTO PARK | WEEK-DAY MATINEES 25c

CRITERION 7TH & GRAND
2nd and FINAL WEEK
REX INGRAM'S interpretation of Sabatini's
THE MAGICIAN
ALICE TERRY & PAUL WEGENER
Daily 1 to 11. Popular Prices

BOULEVARD
On the Screen
Last Times Tuesday
LEW CODY
in "THE GAY DECEIVER"
BOULEVARD "POD-BITS"
GENE MORGAN & ORCHESTRA

WEST LAKE
On the Screen
Last Times Tuesday
"NELL GWYN"
with DOROTHY GISH
WESTLAKE "VARIETIES"
CHARLIE MELSON & PLAYBOYS

BURBANK THEATER Main at Sixth
Biggest Musical Revue in the West
WITH
Lee Bud Harrison & Henry Sherr

CRADLE SNATCHERS
PLAYHOUSE TONIGHT
WORLD'S FUNNIEST FARCE COMEDY
HELEN BOLTON

Orpheum BLOSSOM SEELEY with BENNY FIELDS
FRANK SILVER • LAHR & MERCEDES
"JEANIE" • SEYMOUR & HOWARD
CUBY & SMITH • HARRY & HARRIET SEEBACK
THE ONLY PLACE IN LOS ANGELES WHERE YOU CAN GET SEATS FOR WEDNESDAY
MATINEES 25¢ TO 75¢ EVE. SAT. AND SUN. 50¢ TO $1.65
NIGHTS 50¢ TO $1.65

Does This Worry You, Too?

A famous man once said that "a man who in the struggles of life has no home to retire to, is without life's best rewards and life's best defences." Most every man is eager enough to own a home, but many think they lack the means.

The real estate columns of Times Want Ads have solved this important problem for thousands of Los Angeles families. Choice home-sites and charming houses of all types are being offered, and usually on whatever terms you can coveniently meet.

WANT-AD RATES

Effective March 29, 1926.

Rates per line per insertion 16 consecutive lines, 1c daily, 24c Sunday. 7 consecutive days, 6c daily, 24c Sunday. 14 consecutive days, 5c daily, 24c Sunday. SITUATIONS WANTED: Rates one-half the above. Count 6 words to a line. Minimum space, 3 lines. Daily, 50c Sunday. Advertisements must be accepted by 12 o'clock noon. Telephone MAIN 8000. Ask for WANT-AD TAKER. Classified display, $1 per inch daily, $1.50 Sunday. Monthly rate, $20 per inch. Reading notices, 50c per line daily and Sunday. Business Chances, Rooms for Housekeeping, Rooms and Board, Rooms, Situations Wanted, Employment Agencies, Money to Loan, Miscellaneous, Lost and Found, Personals, Automobiles, Boats, Aircraft, Motorcycles, Bicycles, Auctions, Building Materials, Poultry and Pets, Live Stock, Seeds, Nursery Stock, Farm Implements, Wanted to Buy, Rooms to Let, Houses to Let, Furniture for Sale, Miscellaneous for Sale, Real Estate for Sale, Lots for Sale, Acreage for Sale, Business Property for Sale, Business Opportunities, Money to Loan, Building Contracts, Lumber, Paints, Oils, Glass, Building Hardware, Plumbing, Heating, Roofing, Sheet Metal, Tools, Machinery, Electrical Supplies, Contractors' Equipment, Miscellaneous Wanted, Miscellaneous for Sale, Miscellaneous Services, Professional Services, Business Services, Travel Opportunities, Educational, Contractors, Wanted—Help—Male, Wanted—Help—Female, Wanted—Help—Male and Female, Salesmen, Solicitors, Agents, Employment Agencies, Employment Information, Employment Wanted—Male, Employment Wanted—Female, Employment Wanted—Male and Female, Help Wanted—Male, Help Wanted—Female, Help Wanted—Male and Female, Situations Wanted—Male, Situations Wanted—Female, Situations Wanted—Male and Female, Real Estate for Sale, Real Estate for Rent, Real Estate Wanted, Real Estate Exchanges, Business Property for Sale, Business Property for Rent, Business Property Wanted, Business Opportunities, Money to Loan, Building Contracts, Lumber, Paints, Oils, Glass, Building Hardware, Plumbing, Heating, Roofing, Sheet Metal, Tools, Machinery, Electrical Supplies, Contractors' Equipment, Miscellaneous Wanted, Miscellaneous for Sale, Miscellaneous Services, Professional Services, Business Services, Travel Opportunities, Educational, Contractors.

LOST—FOUND

LOST, FOUND, STRAYED—
And Stolen —3

BAG lost—Small round pigskin, dotted with leather; left church, court man's wearing apparel & bronze-gold coin compartment; reward. Phone WA. 6173 or WA. 7248.

BILLFOLD lost on Bear Canyon Road between Diamond Bar Ranch and Valley Blvd. Finder please return to owner and receive liberal reward. INGLEWOOD 462.

BROOCH lost, platinum & diamond, scroll pattern, with pearls in center. Reward. Phone WA. 6173 or WA. 4823.

CANARY, strayed, FEMALE, light gray, NEWARD. PHONE 31601 or DU. 4848.

COAT lost; black satin, gray fur collar; blue trimmed sleeves; highly prized. Reward. In Judge Blasher's court room. Finder please return to Mrs. West, 424 S. RAMPART or phone DU. 5149.

DOG lost, young female & male Boston terriers in Beverly Dugo & owner very unhappy. Kindly bring them home. Reward. 618 N. ALGONY. OX. 5483.

DOG lost, black and white shepherd, collie; white on chest; answers to name Mac, child's pet. Reward. Call John Walz at Ray Hamlin. Phone WA. 6173.

DOG lost, Boston Pup, male "REX"; white face & chest. White on all paws. Child's pet. No questions asked. Reward. DR. 2502. ME. 2902.

DOG—Young female, white, wire-haired terrier, right ear black, lost near Beverly and Highland. Reward. Phone WH. 0277.

DOG lost, female, male, brindle & white, 1 yr., of 851 Westmount Dr. Kindly do. No questions asked. Phone OX. 3848.

DOG lost, Boston bull, "Bubby"; 2½ mos. white face. Reward. 700 S. Vista. Mar Vista. Phone Santa Monica 61439.

DOG, Strayed away from home Sunday, reddish Pekingese female. Liberal reward. Ph. TH. 4793. Reward.

DOG lost, black collie pup, white ring and tail. Rew. Call VA. 4159 or 47. 6415.

LOST, FOUND, STRAYED—
And Stolen —3

DOG lost. Red Irish setter, answers to name of "Danny-Boy." Reward. 1426 Marshfield, St. Ph. 24491.

KEYS lost, bunch, about 6 or 7. Return 821 PROFESSIONAL BLDG. Phone TR. 8457. Reward.

PEARL beads, lost on Palm Dr. or West Adams st. Thursday, Oct. 14. Reward if returned to office, 406 W. ADAMS, or phone AT. 8823.

PIN, lost in downtown district, Pi Beta Phi fraternity pin, with arrow set with 3 pearls. Name & date on back. DU. 2111.

PIN, lost, lady's platinum baguio, diamond setting; return for rew. Holmes, 1627 Hudson ave. HO. 1116.

PURSE lost, lady's, Ivory, Hose, on Broadway or 7th and Hill sts. Contained savings, amount not of value. Name MRS. HINDON. Call JOHNSON, TR. 2091, Newark.

PURSE lost containing $40 at Lowe's Theater Saturday evening, belonging to working man. Phone 125166, Address McMASTER, 932 South Burlington ave.

RING lost, Thursday night; Gyger setting, 15 small diamonds, heirloom. Reward. 1201 Cherished. Ph. WA. 6495. Reward.

STICKPIN lost in WRITERS' CLUB, Hollywood, or vicinity, containing black pearl-shaped pearl, with small diamonds underneath & safety clasp at bottom. Reward, rewarded. MR. LYONS, 114 Bo. Berry. FA. 4646.

SUITCASE lost Thurs. evening, Huntington Dr. or N. Vdwy. Dr. 1228.

WATCH lost—White gold, man's, oblong, black straps, name in. Hays Hunt, Jr. Reward. Reward. DU. 1343 or WA. 4591.

LOST, Friday, Oct. 1st, either on Balboa Island car or in Los Angeles or in Los Angeles, a sapphire and diamond bar pin set in platinum. Liberal reward. Box 161, Balboa, Calif.

$10 REWARD, return of 9-month-old Boston Police dog, lost Oct. 13. Call NO. 5043.

SCOTCH Terrier, gray, lost, Thursday, Oct. 17, Dalton Canyon, Glendora. Reward. Phone Glendora 49653.

PHONE lost, female & male Boston terriers in Beverly Dugo & owner very unhappy. Kindly bring them home. Reward. 618 N. ALGONY. OX. 5483.

BEADED bag, blue, lost at the opera Thurs. evening or in Bord's, Auto Park. Containing white enamel compact, pink chiffon handkerchief. Finder please phone WH. 5124.

LOST, black silk cape, light collar, in or nr. Grauman's Egyptian Theater Wed., Oct. 13. GR. 3064 by 11 a.m. Rew.

LOST, Echo Park car, black for trip and coat, reward. BARNET, 1131 N. Los Robles, Pasadena.

FOUND, a gentleman's watch. Ph. [illegible]

"BEN HUR." Biltmore. NOW, twice daily. 2:30 and 8:30.

NOTICES—MISC.

NOTICES—
Of Special Interest —4

MATINEES, 25c, 75c, $1.00. Nights 50c, 75c, $1.00, $1.50. "BEN HUR." Biltmore Theater.

SPECIAL NOTICES—
Miscellaneous —5

PROBATE law specialty Estates probated, settled; advice free. W. Matthews, Atty. 210 Douglas Bldg.

Baths and Massage —5-A

ELECTRIC cabinet, Swedish massage, baths and chiropractic. Open both sexes. Hrs. 9-5. $10 CONSOLIDATED BLDG. 453 and Hill sts. VA. 7106.

CHIROPRACTIC, massage, electrotherapy. Dr. Evans & Associates. Hours 10-10. Open Sundays. 1229½ SO. FIGUEROA ST.

RESTFUL scalp massage, 1031 So. New Hampshire, Apt. 206, 2nd flr. 10 to 6.

STAR JAPANESE BATHS & MASSAGE for men and women, both sexes. Open all night. 217 N. S. Pedro.

YOUNG grad. nurse gives reducing and scalp massage & shampoo at her residence. Call VE. 7028.

CHIROPRACTIC and Swedish massage. Open both sexes. Hrs. 9-8. cor. Wilshire. OR. 6302. Open Sun. 9-12. 514 S. BOWY. Ofc. 2211.

OSTEO trust fund manin Grad. nurse to attend Mrs. Ferguson Rich, 3rd & Hill. Rm. 8.

HAIR-O-GAN GROWS HAIR. 8107 Orpheum. The Hide. 9th & Hope.

EXPERT massage, manicure, wide experience, prfr. NELSON, MU. 7867.

MASSAGE, scalp and vibra, treating 10-6 at 2nd flr. 1st Nat. Bank Bldg.

FIRST-class massage and bath operator. Hrs. 10-7. 1110 S. OLIVE.

SWEDISH, manipulations & violet ray treatments. 720 W. 11TH.

YOUR home Swedish mass. & reducing treat. Mable Crawford, 1st flr. Gilbert apts., child's car. Rowan. Call John Walz at Ray Hamlin. Phone WA. 6173.

CHIROPRACTOR, Mabel Cook, 551 S. Broadway, 2nd floor. Close Wed. AM. 7952.

NURSE special massage for nervousness or mental troubles. 552767

SWEDISH massage, 1512 W. Pico, Apt. 112. Mrs. McFarland. AT. 2922.

MASSAGE—Alcohol rubs, also treatments. 818 Delta Bldg. 458 S. Spg.

MASSAGE treats., refined nurses. 1346 LINDEN, Long Beach.

EXPERT MASSAGE
Gladstone 7170.

YOUR home, best scien. massage, grad. nurses, for app. Chicago 1696

REAL Spanish massage, Pina Lamon. 1026 W. Pico. Apt. 106.

SCIENT. massage by grad masseuse. 511 E. Grand Ave. Hrs. 10-5.

DR. MAY McCALL CHIROPRACTOR. 4422 S. BOWEN. AX. 4457.

THE LAST massage, baths, you pays. 10-6. Sun. 10-2. 2005 W. 6TH.

MASSAGE

First class manipuring. Hrs. 10-8 Open Sun. 712 E. Series. Hrs. 10-1.

EVELYN'S Hair Shop, 1st flr. Electro-therapy. Miss Dalzell, assistant. Rm. 223 GRANT BLDG. FU. 6350 Hrs. 9-5. Sundays, 10-1.

KEEP well, native son. Dr. Noon, Sun rays, tricianl, Vibro-H, latest health machine. MAIN 8182. Open Sundays. 1012 Calif. Bldg., 2nd & Spring.

MASSAGE, also facials, manicure, hair dress. Sundays. MISS FAYE. 1434 W. Washington. 10 to 5:30.

INSTITUTE Electric-therapy, scientific massage, both sexes. 1st flr. 0779. 332 Union Lea. Bk. Pico-Hill.

MASSAGE & MANICURE
Hours 10-10. Open Sundays.
1229½ SO. FIGUEROA ST.

RESTFUL scalp massage, 1031 So. New Hampshire, Apt. 206, 2nd flr. 10 to 6.

STAR JAPANESE BATHS & MASSAGE for men and women, both sexes. Open all night. 217 N. S. Pedro.

YOUNG grad. nurse gives reducing and scalp massage & shampoo at her residence. Call VE. 7028.

CHIROPRACTIC and Swedish massage. Open both sexes. Hrs. 9-8. cor. Wilshire. OR. 6302. Open Sun. 9-12. 514 S. BOWY. Ofc. 2211.

OSTEO trust fund manin Grad. nurse to attend Mrs. Ferguson Rich, 3rd & Hill. Rm. 8.

HAIR-O-GAN GROWS HAIR. 8107 Orpheum. The Hide. 9th & Hope.

EXPERT massage, manicure, wide experience, prfr. NELSON, MU. 7867.

MASSAGE, scalp and vibra, treating 10-6 at 2nd flr. 1st Nat. Bank Bldg.

FIRST-class massage and bath operator. Hrs. 10-7. 1110 S. OLIVE.

SWEDISH, manipulations & violet ray treatments. 720 W. 11TH.

YOUR home Swedish mass. & reducing treat. Mable Crawford, 1st flr. Gilbert apts., child's car. Rowan. Call John Walz at Ray Hamlin. Phone WA. 6173 or WA. 7248.

CHIROPRACTOR, Mabel Cook, 551 S. Broadway, 2nd floor. Close Wed. AM. 7952.

NURSE special massage for nervousness or mental troubles. 552767

SWEDISH massage, 1512 W. Pico, Apt. 112. Mrs. McFarland. AT. 2922.

MASSAGE—Alcohol rubs, also treatments. 818 Delta Bldg. 458 S. Spg.

MASSAGE treats., refined nurses. 1346 LINDEN, Long Beach.

EXPERT MASSAGE
Gladstone 7170.

YOUR home, best scien. massage, grad. nurses, for app. Chicago 1696

REAL Spanish massage, Pina Lamon. 1026 W. Pico. Apt. 106.

SCIENT. massage by grad masseuse. 511 E. Grand Ave. Hrs. 10-5.

DR. MAY McCALL CHIROPRACTOR. 4422 S. BOWEN. AX. 4457.

THE LAST massage, baths, you pays. 10-6. Sun. 10-2. 2005 W. 6TH.

SPECIAL NOTICES—
Miscellaneous —5

Baths and Massage —5-A

NEW
CURRAN TURKISH BATHS for both men & women, always open; 24-hr. service. Reducing & Building. MATRON on duty. Marathon Blood Wash. BEST EVER massage, positive relief for colds, stiff neck, sore muscles. Lee, 136 E. Whittier st. DR. 9278.

SPECIAL Swed. massage, $1 with cab. Treat., home, office, hotel, parties, clubs, ships, etc. $1. Internal bath, all latest methods of drugless healing. Free consultation. 424 So. Broadway. Rm. 209. VA. 1786.

YOUR home, expert Swedish massage, ladies and children only. HO. 1515.

Medical —5-B

Drs. Shores & Shores
Arth. deafness, head noises, hay fever, asthma, rheumatism, sinus, piles, neuritis, goiter and other chronic diseases of nerves, blood, skin, lungs, heart, stomach, bowels, bladder, kidneys, liver & spleen. Quality & quantity limited. Suite 1-2-3 Theater Bldg. 329 W. 6th st. Hours 9 to 5. Evenings 6-8. Sunday 10-12.

SPECIALIST for rheumatism, arthritis, medicine known and used only by himself. Examination free. 215 DOUGLAS BLDG., 3rd & Spring.

Sanatoriums, Hospitals, Etc. —5-C

ASTHMA, constipation, stomach, prostate troubles, women's diseases. Dr. Wilson's drugless, healing guaranteed. Free examination. DR. KARTON, D.C., 409 Lowe's State Bldg. 7th & Broadway. TU. 8252.

ELDERLY people, invalids and convalescents cared for in exclusive private home. Nurse's care, beautiful surroundings. 42 N. CATALINA Pasadena. Ysidro 10151.

MODERN sanatorium in beautiful Arrowhead Woods, heart, kidney & stomach affections; special diet on request. Information 2054.

WINDSOR HOSP. and Sanatorium, newly renovated, cottages, nurses' care. Beautiful grounds, 440 No. Rossmore. Phone WI. 1160. 5th car. Wilshire Blvd. Glen. 172. Glen. 70.

SUN BATH MASSAGE
Chiro. dietetic board. $15 wk. up. WENONA. 1841 N. Berendo. HE. 4413.

MATERNITY home, Dr. Gary, osteo. Doctr., hospl. Elysian Maternity Home. 414 1/2 E. 7th st. MU. 6747.

DR. G. G. WILSON, specialist in nervous, chronic, mental disorders. 504-11 Western Pacific Bldg. WA. 9219.

QUIET home for children, invalids, or elderly. $25 wk. up. DU. 3939.

CHRISTIAN country home for aged. $19 wk. up. 606 W. 141. Gardena.

Society Meetings —5-D

STRANGERS' SOCIAL CLUB meets every Tues. eve. at Merchant Hall, 124 S. Broadway, 7 to 11:30. Cards, games, dancing. Welcome dancing. Join us and get acquainted.

Detectives —5-F

Pyles Nat. Det. Service
We handle all cases. Missing people most any. Civil & criminal investigations. Consult free. Strictly confidential. 644 S. Spring. TU. 8138; night: EM. 3225. WH. 4178.

FOR first-class women investigator, Confidential cases. Ofc. 3131, Suite 2.

Chiropractic —5-G

CHIROPRACTIC TREATMENTS given at Los Angeles College of Chiropractic, 128 W. 9th st. Also at branch, 343 S. BROADWAY.

Theatrical —5-P

WORLD'S Great Novel 46 Years! World's Foremost Picture NOW! In "BEN HUR." Biltmore Theater. NOW.

NEVER Such a Spectacle! "BEN HUR." Biltmore. NOW.

BEAUTY SHOPS—
And Women's Sehoes —5-S

ADELE MILLAR
30 YEARS' EXPERIENCE HERE & ABROAD
WRINKLES, PITS, SCARS, MOLES & BIRTHMARKS REMOVED
EIGHT TRIPLE FACE PEEL
LUMPY FILLING REMOVED
See a Just Completed Rejuvenated Face Lift
NOSE, EARS, EYES CORRECTED
BUST DEVELOPED, REDUCED
A New Skin in 3 Days
Freckles, pimples, wrinkles puffs.
Wonder Peel Paste $5.00
No redness afterward. No failure.

Permanent Wave
EXPERT HAIR DYEING
Tar shampoo, Figo Oil Scalp Treats. Marcel, Finger Wave, Brush Curl. 1239 S. Hope st. Ph. PR. 7593.
ADELE MILLAR
Member Chamber of Commerce.
1233 Lowe's State. TU. 7892.

MARVEL INSTITUTE
SOMETHING NEW FROM PARIS.
REDUCING AND REBUILDING.
Swedish massage & turkish baths for ladies only.
FI. 4848. 320 S. Western. WA. 4593

HIGH SCHOOL OR HAIRDRESSING AND BEAUTY CULTURE
745 S. Broadway—3rd Fl. VA. 8697.
Free marcels. Haircuts, finger waves until 1 p.m. daily except Saturdays.
PERMANENT HAIR WAVE, $5.

WOMEN'S DRESSES
Ladies' & misses' sample dresses, also newest styles, one of a kind only. Very reasonable, shop upstairs, save ½. Sample dress shop, 318 WEST 5TH ST.

MacDONALD'S HAIRDRESSING COLLEGE
733 S. Broadway.
Oldest and largest in California. Investigate course & special work.

CATHERINE MYERS never more beautiful in "BEN HUR." Biltmore Theater. NOW.

EVELYN, the Romance in "BEN HUR." Biltmore. NOW.

MME. DE DESLEY, REJUVENATOR of faces. 1212 Lowe's State Bldg.

PERM wave, $5; marcel, results guar., 2 mos. $2.50. GL. 0116.

TREASURE House of Beauty! "BEN HUR." Biltmore. NOW.

TRAVEL OPPORTUNITIES—
Land, Water, Air —9-B

SEATTLE, $26.50; PORT., $22.50. Heated motor, cheapest rates east. "LLOYDS" 418 S. Spring. TR. 9011

KANSAS City, leaving next Tuesday. New Marmon. Take 4. WILSON. AX. 1056.

LADY can reduce exp. to Ill. by calling VA. 2152 Monday.

EXP. driver will drive car east for expenses. DU. 2212, Bishop.

DRIVING to Texas & Oklahoma. Help drive for expenses. VE. 0282.

JERUSALEM City Restored in "BEN HUR" at Biltmore.

TRAVEL OPPORTUNITIES—
Land, Water, Air —9-B

YOUNG man, exp. driver, will drive to Chicago or vicinity for transportation. AT. 0875. 901 E. 15TH ST.

ST. LOUIS, cheap transportation for lady. Write Box 85 F., "Motor A." San Bernardino.

YOUNG man wants to reduce exp. to San Francisco. Address G. box 218, Times Office.

LADY, widow, companion sake. Will pay part of her transportation. Call GA. 3979.

PERSONALS—

SUCCESS
HAPPINESS
PROSPERITY
ARE WITHIN YOUR REACH
PSYCHO-ANALYSIS will reveal what is best to do in any undertaking, surprising business and social problems quickly solved. Vocational analysis will reveal the business, profession or enterprise to which your talents are best suited.
THE KENDALL STUDIO
OF PSYCHOLOGY
1924 WEST SIXTH STREET
Hours 11 to 5. Closed Sat. and Sun.

IMPORTANT NOTICE
Certain parties advertising Sea Breeze Beach Club Memberships at absurdly low prices cannot deliver same. Sea Breeze Beach Club reserves right to refuse transfers. Investigate before accepting, purchase, to protect yourself against loss, communicate with R. C. OLIVER, 904 Pacific National Bank Building. VAndike 9454 or VAndike 1464.

BOOK MANUSCRIPTS—Bring in large income yearly. We want for publication: short stories, novels, long stories, fiction, essays, articles, poems, jokes. Your free copy BOOKS THAT GET PUBLIC HEARING explains. Send for it NOW.
Co-operative Service Co.
214 Drexel Bldg. Philadelphia

DO WHAT I WANT TO DO!
BE WHAT YOU WANT TO BE!
Call for FREE
PSYCHO ANALYSIS
UNIVERSITY OF PSYCHOLOGICAL RESEARCH
SUITE 7-8 LANGHEIM BLDG.

DUCKS
Finest DUCK CLUB in Kern Co. limited 30 members. For full information, VA. 6656 or VA. 4361.

1926 Birmingham Hotel
MIDDLE-AGED gentleman, refined, educated, a circumnavigator, wants position as companion to elderly wealthy semi-invalid gentleman, will go anywhere. Box 1, Times Office.

1111 Sunset Blvd., Hollywood Cal.
DISCARD GLASSES
Write for free outfit entitled "Perfect Vision Without Glasses."
THE BARRETT INSTITUTE
1412 Wilcox Bldg., Los Angeles, Cal.

CAWTER going to London via New York will undertake commission, business, etc. Highest references. Address P. box 342, Times Branch.

YOUNG lady has nice room to share in lovely Wilshire home, opp. Ambassador. Meals incl. Price extremely reasonable. WA. 2782.

MEMBERSHIP in Sunset Canyon Country Club, including two buildings, for sale. Phone Glendale 1252 or 1253 E. First st., Long Beach.

ATTORNEY offers serv. in exchange for legal services, dentistry, etc. Address P. box 261, Times Branch.

CLUB membership bought, sold, exchanged. Highest prices paid. Rice-Strong Bldg. 9th & Spring. VA. 4357.

HOLLYWOOD C.C. membership for sale. Will sell at sacrifice. Phone TERRACE 1467. Pasadena.

EVERY DAY a Matinee, 75c. Every night 75c, $1.00, $1.50. "BEN HUR." Biltmore. NOW.

CLUB MEMBERSHIPS we pay cash. Los Angeles Athletic, Jonathan, Brace, Detwiler Bldg. BR. 6146

FALSE TEETH REPAIRED, 424 Bdwy. Phone MA. 2124. Est. 1904. TC. 2012.

AUTO'S bridge lessons, beginners especially. S. M. 28522.

KACHINA Club popular member-ship cheap. 854 Van Nuys Bldg. TU. 1832

WILL sell your fancy work for you. Phone EM. 2564.

THRILLING Musical Beauty. "BEN HUR." Biltmore. NOW.

ADVICE free & confidential. Wish to marry. Write Mrs. Ray, 1107 Broadway Arcade, TU. 7448.

ALL LEGAL MATTERS. DONSUPPLY-TION FREE. Jenkins, 310 Rives-Strong Bldg. 9th & Spring.

I'LL get money for you and win your confidence. FINANCIAL CENTRE BLDG. open eves. 7-9. VA. 6722.

MITCHELL-LEWIS "Stark Lieutenant" in "BEN HUR." Biltmore Theater. NOW.

W. E. BARNES, Pres reasonable. 124 Bdwy. Bldg., 2nd floor, Spring.

ADVICE free & confidential. Wish Matthews, Atty., 210 Douglas Bldg.

FREE low rents; matters, estates settled; no fees. Douglas Co. Bldg. 5-7.

Patents, Patent Attorneys —9-M

F. E. Maynard, Patent Atty. Free information. 20 yrs. exp. Preparation, copyrights. VA. 2849. 215 W. 7 st.

PATENT & trademark inform. free. Booklet. ATTY'S. MARTIN P. SMITH. 221 Journal Bldg. MU. 4828

HAZARD & MILLER—Book on patents free. Library open to public. 702-4 Central Bldg. 8th and Main.

INVENTORS guide by my experience. KRUGER, Pat. Atty., 406 4. Mill.

EDUCATIONAL — SCHOOL
Colleges, Private Instructions —7

Be a Radio Service Expert
Training in radio construction. Best equipped plant. Individual instruction. No education or experience necessary. Training from a single crystal set to a super heterodyne set. Low tuition. Day or night classes. Free employment service. Earn expenses while learning. Call or write for Money Making Radio Book. National Electrical School, 4006 S. FIGUEROA.

LEARN A TRADE
Learn the auto and electrical business. In a few short weeks you are qualified to hold a good position. Regular $100 course for $35 if you enroll this week. Day & night classes. MR. HARVEY PURDY'S GARAGE 818 S. GRAND AVE.

LEARN TO DRIVE
We offer you a course of unlimited driving lessons by practical experience and guarantee to make a first class driver out of you for $15. AMERICAN AUTO SCHOOL 2467 SO. MAIN ST.

KINDERGARTEN grades; children cared for by day or hour. French, dancing, music, expression, swimming, piano. 718 S. COCHRAN AV. Near Wilshire & La Brea. OR. 4304 or GR. 1225.

ESL teacher, exc. qual., will tutor few pupils in English and other subj. Address N. box 591, Times Branch.

LEARN to drive car or truck. Money back if no results. Spec. attention given ladies. 718 E. 1ST PL. HU. 4181.

$125 TUITION in leading bus. coll. $60 Also life membership in Breakfast Club, 1st diamond. DR. 6216.

FASHION artist will give individual instruction in fashion work. Call Fletcher 1656 bet. 10 a.m. and 1 p.m.

WALTON SCHOOL OF COMMERCE
719 Transportation Bldg. TR. 1733

HAYDEN'S 7:30, nights, $1.50. "BEN HUR." Biltmore Theater.

Musical, Dramatic —7-A

BANJO—VIOLIN
Mandolin, Guitar. FRED MARTIN 311 MUSIC ARTS BLDG. VA. 1191

MOD. study of chords, harmony, left hand swing, for professional piano playing. Studio 218. THERON BENNETT, 8295 W. Pico. RM. 1241

SPECIAL Symphony Orchestra for wonderful Score in "BEN HUR." Biltmore Theater. NOW. Twice daily, 2:30-8:30.

BRILLIANT Musical Score with "BEN HUR." Biltmore. NOW, by Mendoza and Ary.

BEAUT. Hollywood studio for rent part time. $443 SANTA MONICA. HO. 7247.

WANTED, SOLOISTS and understudies for local opera. GLadstone 1265.

PIANO, private lessons; $75 yrs. with Toronto Conservatory. HO. 5875.

PIANO, Leach, European grad. State cred. Music arts. WH. 6161.

Professions, Languages —7-B

All Languages School
Native teachers. Call 9-9. 931 W. 7th st. Rm. 3442.

FRENCH, easy, rap. method by young professor, GL. French. 54266.

FRENCH, Spanish, Italian instruction. 730 S. BDWY., Rm. 431.

SPANISH, 3 months' class work. H. Rivas School, 144 S. Bdwy., Rm. 414

Dancing —7-C

DANCING
BEGINNERS
GO WHERE YOU LEARN
Lessons 50c Per Hour
in strictly private room.
75c—EXCLUSIVE PRIVATE—75c
$5 one-hour lessons for $3.
with individual teacher and orchestra music; this includes ten hours PRACTICE LESSONS FREE.
Palais De Dance
616½ S. Hill, between 6th & 7th
Phone BRoadway 2107.

BEGINNERS, we specialize in modern dancing. Private party and exclusive ballroom school in L. A. Embarrassment absolutely eliminated, results guaranteed. Lessons in strictly private studios. 10 cents. PRACTICE LESSONS FREE.
Eder's Private School
520 S. Broadway
Above Taits. Phone MA. 1797.

NATIONAL COLLEGE DANCING
Special this month, private lessons,
50c
730 SO. GRAND. VA. 1913.

EXPERT instruc. in the new dances. 3 specialties in beginners. Lessons daily & eve. 1127 W. 7th. FI. 4944.

RAMON NOVARRO expert in the character of "BEN HUR" now at Biltmore Theater. Phone [illegible]

MOVIE ACTRESS WILL GIVE PRIV. DANCE LESSONS. GR. 1769.

YOUNG ladies will give priv. inst. Reas. rates. Call after 7 PM. 4824.

PRIVATE DANCING LESSONS, 50c. VA. 5412. MISS CRESSIE.

Beauty Culture —7-D

FRENCH class or private work. Advise Calif. Native French teacher. GR. 6301 or GR. 1255.

CONTRACTORS—
And Builders —9

100% Finance 100%
WE FINANCE & BUILD
Anywhere in Los Angeles and environs. Let us know your plans and specifications free.
West Coast Const. Co.
414 BOARD OF TRADE BLDG.
111 W. Seventh st. VA. 4301.
100% 100%

Special for One Week
5-room bungalow, concrete foundation, stucco siding, plastered, painted, papered, full set of A-1 plumbing fixtures, mantel, bookcase writing desk, buffet, tile drainboard, composition floor in bathrm., linoleum in kitchen, bfst. room & screen porch, hardwood floors in 3 rms. for $3186. I will show one. KLINE, CA. 2416. 2659 Thorpe st.

CLEAR LOT NOT NECESSARY
We will build you a home for income by our new plan. Pick up your phone and call Vandike 2291. Write or come in.
Open until 9 evenings.
Builders' Finance Assn., Inc.
411 Laughlin Bldg.
316 S. Broadway.

WALL DECORATIONS
Exquisite panel designs in wall paper for bed and breakfast rooms, imported and domestics. Estimates cheerfully given. 1043 California Wall Paper Co. 928 S. Hill.

ROOM house built on your lot for $3,424 or less. Organized best construction. You pay like rent. H. L. HEWSON, Pacific Ready Cut Homes, 2 S. Hill st. Bdwy.

Roofing —9-E

We Furnish Money
Build to suit, homes, income. Schwartz, Inc. 3044 W. Pico. WH. 5218.

HOME building phone or write for our FREE booklet, "READY GUIDE FOR HOME BUILDERS" Ask Martin Lumber Co., 4800 W. Washington Blvd. Whitney 3179.

$3,000,000—OUR own money to build on your lot. 100% or more. No 2nd mtg. or extras. Pay & Felts. 616 Pay Bldg. VA. 4703.

WILL finance 100% on your home, clear lot. 10 years to pay. Also remodeling houses into apts. or flats. H. H. Allen, Exclusive 4 months. 1616 S. FINANCE. Free plan service. Home, duplex. Rate & attractive terms. CROSS CONSTRUCTION CO., 654 Sun. Bldg. Vandike 6284.

SAVE 20% on your building. See C. W. CORCORAN 4001 Santa Monica Blvd. GL. 1795.

100% FINANCING. Hay Bldg., 3rd & Spring. TRin. 7651.

CONTRACTOR & BUILDER, all kinds A-1 construction. 20 yrs. in L.A. Free plans, est. Benj. HE. 4114.

DESIGN and finance 1926's on your lot. Real homes. 6164 RUTH-ELLEN ST. UN. 6755.

PAINTING, papering, roof repairing, air brush painting, C. N. Roberts. 2649.

GARAGE, $45 up, any size, anywhere. Shell of small house, $150. 615 W. 42nd st. AD. 3205.

$-Rm. $1000 4-Rm. $2100
8-r. 32216 st. $800 up. Fin. TH. 3706

CARPENTER builds screen porches, rooms and other repair jobs. 24-hr. service. AX. 2305.

Carpenter and Builder
All kinds, prompt & reas. DU. 1347

CARPENTER-builder, repairs, remodeling, all kinds, very reas. 887-668.

CARPENTER & concrete masonry, plaster. Wetmore 1st prem. DR. 1476.

GARAGE 12x16, $45. Stuc. $100. Tiny cabin $150. Easy terms. AX. 4347.

DRAINBOARDS REPLACED OR NEW Tile & composition. AX. 3492.

PLASTERING, brick, stucco & stone repairing, alterations. VE. 1852.

PAINT, paper, EZ terms. 10 mo. H. A. Watts, 3543 E. Flower. HU. 6491-J.

GARAGES, $110 ea. $114 up. Open on display. 4310 Avalon. TH. 1126.

STOP, phone if your R. roof leaks. 1 ST. BROADWAY. VA. 8241.

PLUMBING or heating, day or contract. By master plumber. DE. 5185.

ELECTRICAL wiring, any kind, guaranteed work, prices reasonable. Phone [illegible]

CEMENT work, concrete. REPAIRING, GOOD REF. AX. 4665.

CHIMNEY built by contract or day. HUmbolt 6419-W.

CONTRACTORS—
And Builders —9

METRO.
Construction
and
Finance Co.
100%
FINANCING
No Bonus—No Delay
WE WILL BUILD
AND FINANCE
Your home up to 100% on your paid lot and you can pay up like rent.
WE HAVE
$500,000
CASH ON HAND
OUR ORGANIZATION is composed of skilled builders, designers, carpenters, plumbers, electricians, plasterers, roofers, cement, brick, tile and stucco men.

DEAL DIRECT with us and you will save considerable on your material and labor. Owing to our immense output we buy direct and therefore save you the middleman's profit.

We do not require advance payments. No red tape. No delays and no bonus for financing.

SPECIAL OFFER
10 DAYS
WE WILL BUILD A SIX-ROOM STUCCO HOME, cove ceilings, Tiffany Jass finish, hardwood floors, tiled bath, kitchen with all built-in features, finish in colors to suit. Double garage. FINANCED $5150.

FIVE-ROOM stucco, cove ceilings, hardwood floors, tiled bath and drainboard, oak or ivory finish, Italian or Spanish design. Built-in features. FINANCED $2750.

FOUR-ROOM stucco bungalow, English or colonial specially designed, hardwood floors, tiled bath and drainboard, beautifully papered and decorated, all built in features. FINANCED $2250.

13-FAMILY APT. HOUSE
$15,500
18-UNIT COURT. $17,500
30-FAMILY APT. HOUSE. $46,000

BELOW ARE A FEW HOMES IN COURSE OF CONSTRUCTION. YOUR INSPECTION IS INVITED.

COR. CAMPBELL & GLENDON WAY, ALHAMBRA.
2715 W. AVENUE 31
617 WESTBORO.
2 in ARCADIA
2191 COMMONWEALTH.
ALHAMBRA
1740 WEST 8TH STREET
1128 HOPE STREET.
SOUTH PASADENA
1128 HOPE STREET.
SOUTH PASADENA
CORNER MAIN AND OAK
1476 GREENWOOD PLACE
1437 SOUTH CURSON
904 PUEBLO STREET
1431 S. GARFIELD
131153 SARA STREET.
LAMMERSHIM
948 W. 41ST STREET
1417 S. FAIRFAX
915 BUDAU AVE.
1257 S. HOBART
848 KERN AVE.
848 KERN AVE.
1454 F. 4TH PL.
2420 HAROLD WAY.
2642 BURNSIDE AVE.
5409 WESTHAVEN.

Our representative will be at our office from 9 A.M. to 5 P.M. Sunday.

Call on us, we will save you time and money. We will be glad to help you plan and design your home, flat, store, court, apartment or hotel.

Architectural Designs
Plans and Specifications
Free

METRO.
CONSTRUCTION
AND
FINANCE CO.
Builders of Better Homes
3014 West First St.
DRexel 8448

Architects —9-A

ARCHITECTURAL plans, prelim. wk. for loans at most rates. Good design & color. 3709 SHAW COMM. BLDG.

Cement Work —9-D

FOUNDATIONS, swimming pools, all kinds cement work. MIKEY, HO. 8531

CALL Whitney 3875 FOR ALL KINDS OF CEMENT WORK. CONCRETE, CEMENT, CONTRACT OR DAY work. Mikey, 15 per day. OL. 4617

Roofing —9-E

REDIMADE BLDG. CO.
ROOFING DEPT.
Experience, reputation & responsibility backs our guarantee. Phone [illegible] 1136 for estimates.

OLD roofs, composition and shingles repaired, painted or put on new. ROSE, GUARANTEED. WHitney 8157.

OLD roofs repaired reshingled paint ed, leaks sure. Est. free. TR. 1413

ROOFS REPAIRED, GUARANTEED 10 YEARS. PHONE DR. 4032.

Bids Wanted —9-F

PAINTERS, plasterers, plumbers, etc. to figure on plans, 212 Chamber of Commerce Bldg. Pico. 7845.

Concrete —9-G

ACME Cement Co., complete & construction. Dr. 7188. DU. 5482.

CALIFORNIA CESSPOOL CLEANING CO., DR. 1511. Underground drainage.

Hardwood Floors —9-K

HARDWOOD floors machine sanded cleaned, waxed. Hensley, EM. 7218.

EMPLOYMENT

WANTED—HELP—
Male

ADVERTISEMENTS under this heading are restricted to those offering home like positions without any investment in goods or premises. Parties not an investment will be found under "Agents, Salesmen, Canvassers, Collectors, Educational, ads will be found under the head of their respective classifications.

WANTED—HELP—Male

SALESMEN!

A UNIQUE DEAL

and a

Permanent Connection

JUST RIGHT

for the resourceful, alert and intelligent representative who knows how to present facts that spell results and large profits for Salesmen as well as Investors, the latter being fully protected by a local Trust company.

Real selling campaign at once fascinating and one you will be proud to be connected with. Backed by extensive newspaper publicity and boosting, therefore you will have qualified leads to work from. References required.

See Mr. Walbridge

SALES MANAGER

709 Spreckles Bldg.

Real Estate Salesmen 2

We have ability to meet and handle all manner of persons, desirous of purchasing the highest class of residence properties in the most exclusive districts. Your Hollywood, Beverly or nearby districts. Men of initiative we can use to good opportunity with unlimited commission. See MR. EVANS morning only. 1000 S. HOBART BLVD. 1511 Sunset Blvd.

SALESMEN

Ye Old Time Club Salesmen

WHY WASTE YOUR TIME ENDEAVORING TO A SLOW DEAL?

Clubdom's Biggest Sensation

THE DEAUVILLE CITY IS CALLING ON THE LIVEST SALESMEN IN LOS ANGELES

Call in person at Adelphia Offices, 3257 Insurance Bldg., 7th and Olive.

Real Salesmen

THE LAKELAND SUB-A CLUB HAS OPENED FOR SALESMEN AND SALESWOMEN WHO ARE LOOKING FOR REAL MONEY. YOU ARE INVITED TO INVESTIGATE THIS HOMESITE PROPOSITION. TESTED LEADS, PAPER AND BANALITY ARE ELIMINATED. CAMPAIGNING, HARD HITTING, SELLING SUB-DIVISION. ONE CLUB UNIT IS EQUIVALENT TO 10 OFFICES. CO-OPERATION WHATSOEVER. WE ARE NOW SELLING WE HAVE SOMETHING FOR YOU. SEE MR. WALBRIDGE FOR APPOINTMENT.

EXECUTIVE OFFICE 1206 COMMERCIAL BLDG. 5th & Olive sts.

WANTED

THREE GOOD EXCHANGE MEN FOR INCOME APARTMENT HOUSE. IF YOU HAVE THE GOODS WE HAVE THE BUYERS. SEE MR. BELL AT 709 SPRECKLES BLDG. 7th & BROADWAY.

The Frank Meline Co.

704 So. Hill

I PAY CASH

I pay my salesmen every day and I have several sales open at

$200 EACH WEEK

Come to 1126 W. M. Garland Bldg., 9th & Spring.

SALESMEN

Security Salesmen

JOHN C. PETS

AND ASSOCIATES, INC.

"Dependable Securities"

STOCK EXCHANGE BLDG.

Can use two or three high type men with a record of a regular dividend paying income that has just doubled in price within 18 months. Our stock, payable December 1st. Application will be made before that time to list on the Los Angeles Exchange January 1st.

SALESMEN, SOLICITORS OPENING

on

HIGH-CLASS BEACH PROPERTY

HIGHLY IMPROVED

PRICED RIGHTLY, EASY TERMS

SALESPEOPLE

Must have closed up real good appearance, but not necessarily experienced. Permanent connection, remuneration, and promotion to those that qualify. Start age paid.

CLOSERS

Capable of handling a high class clientele. Fair salary and commission to right men.

Telephone Solicitors

One phone over 100 set 10 high class men of experience. Salary and commission.

ONE LECTURER

CREW MANAGERS

Personal interview, 11 to 1 between 9 and 11 a.m. only.

P. F. Covell

The Frank Meline Co.

Sun Bldg. 7th and Hill Sts.

SALESMEN

Ye Old Time Club Salesmen

WHY WASTE YOUR TIME ENDEAVORING TO A SLOW DEAL?

Clubdom's Biggest Sensation

THE DEAUVILLE CITY IS CALLING ON THE LIVEST SALESMEN IN LOS ANGELES

Call in person at Adelphia Offices, 3257 Insurance Bldg., 7th and Olive.

Real Salesmen

THE LAKELAND SUB-A CLUB HAS OPENED FOR SALESMEN AND SALESWOMEN WHO ARE LOOKING FOR REAL MONEY. YOU ARE INVITED TO INVESTIGATE THIS HOMESITE PROPOSITION. TESTED LEADS, PAPER AND BANALITY ARE ELIMINATED. CAMPAIGNING, HARD HITTING, SELLING SUB-DIVISION. ONE CLUB UNIT IS EQUIVALENT TO 10 OFFICES. CO-OPERATION WHATSOEVER. WE ARE NOW SELLING WE HAVE SOMETHING FOR YOU. SEE MR. WALBRIDGE FOR APPOINTMENT.

EXECUTIVE OFFICE 1206 COMMERCIAL BLDG. 5th & Olive sts.

Wanted

SALESMANAGER

Security Salesmen

JOHN C. PETS

AND ASSOCIATES, INC.

"Dependable Securities"

STOCK EXCHANGE BLDG.

Can use two or three high type men with a record of a regular dividend paying income that has just doubled in price within 18 months. Our stock, payable December 1st. Application will be made before that time to list on the Los Angeles Exchange January 1st.

GOLD STRIKE

Radio Salesman

Call Dr. [illegible] 517 E. Broadway

Wanted—Salesmen

Automobile Salesmen

Wanted to sell a proposition that will make you rich. Call 1401 Griffith Ave.

MEN!

Wanted—Salesmen

Automobile Salesmen

Wanted to sell a proposition that will make you rich. Call 1401 Griffith Ave.

MAN CO.

EEN AVE.

STUBBS

St.

MEN

CARS

HEAD

HOUSE

HELL

HAVE

CLOSE

CLERK

HOUSE

CORAN

9th & BDWY.

MEN

Security Salesmen

JOHN C. PETS

AND ASSOCIATES, INC.

"Dependable Securities"

STOCK EXCHANGE BLDG.

Can use two or three high type men with a record of a regular dividend paying income that has just doubled in price within 18 months. Our stock, payable December 1st. Application will be made before that time to list on the Los Angeles Exchange January 1st.

SALESMEN

Ye Old Time Club Salesmen

WHY WASTE YOUR TIME ENDEAVORING TO A SLOW DEAL?

Clubdom's Biggest Sensation

THE DEAUVILLE CITY IS CALLING ON THE LIVEST SALESMEN IN LOS ANGELES

Call in person at Adelphia Offices, 3257 Insurance Bldg., 7th and Olive.

Real Salesmen

THE LAKELAND SUB-A CLUB HAS OPENED FOR SALESMEN AND SALESWOMEN WHO ARE LOOKING FOR REAL MONEY. YOU ARE INVITED TO INVESTIGATE THIS HOMESITE PROPOSITION. TESTED LEADS, PAPER AND BANALITY ARE ELIMINATED. CAMPAIGNING, HARD HITTING, SELLING SUB-DIVISION. ONE CLUB UNIT IS EQUIVALENT TO 10 OFFICES. CO-OPERATION WHATSOEVER. WE ARE NOW SELLING WE HAVE SOMETHING FOR YOU. SEE MR. WALBRIDGE FOR APPOINTMENT.

EXECUTIVE OFFICE 1206 COMMERCIAL BLDG. 5th & Olive sts.

Wanted

SALESMANAGER

WANTED—HELP—Male

Salesmen, Solicitors —10-B

FIVE

I want 5 high class, well-dressed salesmen who appreciate the value of inquiries, for special work in connection with the

BRIAR CLIFF COUNTRY CLUB

This club located 22 miles from downtown in the foothills, commanding an unsurpassed view of the San Fernando Valley, will have all the features of a high-class club.

John Duncan Dunn is now laying out the golf course, which will be ready within 30 days. Ground will be broken for the clubhouse December 1. Club fully financed. Full page ads will begin in The Times Tuesday and will be followed with an intensive campaign. Only men of dignity, ability and accustomed to excellent remuneration will be acceptable.

Interviews 10 to 11 A.M.

1223 W. M. Garland Bldg.

Experienced

WASHING MACHINE

Salesmen

GOOD FLOOR DAYS AND LEADS FURNISHED. APPLY MR. OSDEN.

GOODAN-JENKINS CO.

716 SO. FIGUEROA.

SALARY AND COMMISSION

Salesmen with private cars. Join a live wire organization and make big money. Property clears to on car line. We furnish prospects and real honest, American method. Call 9 to 11:30 a.m.

MR. CORCORAN

627 Story Bldg., 6th and Bdwy.

MEN

You ambitious fellows who want to associate yourselves with established brokerage house, listed issues. Inquiries from folks that want what we have. Remember, boys, that your income actually builds a regular income and it's permanent—in fact, the best money maker you ever had. Come and see us in the morning. 315 Hellman Bank Bldg., 7th & Spring sts.

DIVISION MANAGERS

FINANCIAL MANAGERS SALESMEN

SEE ME NOW. REAL PROPOSITION FOR FIRST ONES IN. SEE RATHBUN OR LUT 535 WEST 9TH ST.

If You Are a Salesman

and are not making

$100 Per Week

see me at once

H. A. BECK

801 HILLSTREET BLDG.

STATIONERY SALESMEN Wanted, who have had stationery printing trade 882. to handle a highly profitable line; give age, experience and phone address. ENVELOPE CO., P.O. box 642, Station C, Los Angeles

Specialty Salesman

We have some desirable territories open for high class salesmen, with cars. Call Sunday or Monday, morning, Pacific Register Co., 1016 W. 9TH ST. Distributor, Add-Index Machines.

2 NEAT single young men with sales ability for C. P. advertising drive. Must be aggressive, willing workers. Thorough training in salesmanship by managers. Salary & commission. Apply Room 426 Douglas Bldg., 3rd & Spring after 9 a.m.

Newspaper Solicitors

Experienced men, neat appearance, able to produce references will stand investigation. Good money to producers on new campaign. Apply room 714, 1021 S. BROADWAY.

SALESMEN, 4 REFINED, well-DRESSED, to help promote a new line, first time sold in Los Angeles. High class leads given. No competition. $55 to $110 per week guaranteed. See MR. HILL, 1001 Lane Mortgage Bldg.

WANTED—High Powered Energetic Salesman, capable of earning $500 to $1000 per month, exceptional proposition for right man to sell. Hinkenkamp, Hudson, Essex dealer, MR. ST. CLAIR, 6266 Hollywd. Bl.

PRINTING salesmen for the best crea-tive printing in Los Angeles. Only salesmen of ability considered. Confidential. See GOLDWATER. The Goldwater Co., 727 S. Spring St.

STOCK SALESMEN

Have just taken over good relad. $100 live & interested holders. Free phone No. 1 sent sales force selling 2 out of 3 interviews. NEED 5 MORE MEN. 1101 E. HILL. ROOM 309.

SALESMAN—

If you are 4 live wire, SEE ME. This leads all club deals & SURE HIT ON EVERY CALL. MR. RICH 118 Lincoln Bldg.

WANTED—FIRST CLASS SALES-MAN. Must be a live wire, excellent opportunity for real producer SPIEGEL MOTOR CAR CO. 16TH & FIGUEROA

SALESMEN, full or part time fastest selling line of Xmas cards on sale. Cards & novelties; man can earn $150 to $180 weekly. Apply 9 a.m. 1 P. MAIN, 8th floor.

HAVE two territories open for live experienced salesmen. Apply CARY LUMBER CO., 1235 S. Olive st., Los Angeles.

SALESMEN with auto to call on retail grocers selling imported food product as side line. Address H. box 243, Times Office.

WANTED, salesman with automobile to sell septic tanks that are guaranteed. Pacific Coast Concrete Co., 829 Pacific Mutual Bldg.

SALESMAN wanted, experienced in selling power screens, to represent the Automatic Tension Screen Co., 1541 Venice Blvd.

SALESMAN, exp. for Max Factor's cosmetics, Tex., Ariz., N.Mex., Colo., Utah, Nev., Wyo. 356 S. 2nd. MU. 2-5.

COTTON & linen goods salesman for retail trade dept., stores, notions, etc. Only experienced need apply. Refs. Superior Mills, Inc., 128 E. 8th st.

Gravy for Salesmen

604 Merritt Bldg., 8th & Bdwy.

WE would like to interview salesman with selling experience. Harry M. Culver & Co., 520¼ W. 6th St. 2nd floor.

EXPERIENCED furniture salesman. Call morning, 1804 SUNSET BLVD.

PHOTO salesmen, best holiday offer. Cutberth, 728 S. FLOWER.

EXPERIENCED salesman with Peerless Drapery Co., 2216 Sunset Blvd

Trades —10-C

WANTED, wood turner for Mattison Automatic turning lathe. Also drum sander for American sander. WHITE-SMITH FURNITURE FACTORY, Ph. DU. 2118. Ask for Mr. McKee.

CIRCULAR saw mechanics in manufacturing plant; must understand filing, hammering, operating circular saws. Address F. box 491, Times Branch.

WANTED—Printer capable of taking charge of plant. Must be able to secure business. Excellent opportunity for capable man. Address J., box 79, Times Office.

CUTTERS

Experienced. Special order on men's suits. See GOLDMAN-LASKEY, Inc., 128 E. 9th St., corner Los Angeles.

AUTO mechanic, 1st class all around man, familiar with late model cars, must have tools. 909 S. Westmoreland.

AUTO electrician and battery man, experienced. Apply Harris-Davenport Co., 1600 S. WESTERN AVE.

ESTIMATORS wanted. Apply Mr. Reich, ADVANCE IRON WORKS, 1422 Santa Monica Blvd.

WANTED, first class box mattress makers, apply L. W. Stockwell Co. at 400 S. ALAMEDA ST.

EXPERIENCED pants maker, Western Costume Co., 925 S. Brdwy.

OPERATORS and finishers on ladies' coats. Apply 1020 W. Temple st.

STRAY man for district Estupendo now 1926 MAYFAIR. Come reach.

LINOTYPE operator for Ventura on 315 S. SAN PEDRO ST.

WANTED—HELP—Male

Trades —10-C

CARPENTERS

WANTED EXPERIENCED ALL-AROUND MEN

WAGES $7 PER DAY

3 MONTHS' CONTRACT offered. Transportation furnished to place of employment. NO FEE. STRIKE CONDITIONS

Apply ROOM 526 SAN FERNANDO BLDG. 4th and Main. Open Sunday.

TAILORS

Experienced coat shop help, trimmers, tailors, operators, finishers, pressers, vest and pants makers. GLICKMAN-LASKY, INC., 128 E. 9th st., corner Los Angeles.

EXPERIENCED tailors. Western Costume Co. 925 S. BROADWAY.

Commercial Art—Miscellaneous 10-CA

AMATEUR ARTISTS

The world's largest commercial art studio employing 100 artists producing 25,000 drawings a year offering a special opportunity to a limited number. Call or write

Meyer-Both Co.

716 Walter P. Story Bldg.

6th & Broadway. Open evenings.

ARTIST in drawing class; day or part-time connection with practical commercial art studio. Write details and phone number to AH. box 31, TIMES OFFICE.

To Learn Trades —10½-C

Night Classes in Money Making Trades

Pick the job you like and be easily prepared to learn it in night classes. Individual instruction. No experience necessary. Low tuition. Free employment service. Men are getting in.

Electrical construction, $8 day up. Armature winding, $8 to $12 day. Motor control, power $250 mo. up. Auto mechanics, $45 per week up. Ignition & batteries, $6 to $12 day. Starting & lighting, $6 to $12 day. Machine shop, $6 to $10 per day. Radio operating, $150 per month up. Radio construction, $50 per wk. up.

Call days or any Monday or Thursday nights from 6:30 to 9:30 o'clock. NATIONAL AUTOMOTIVE & ELECTRICAL SCHOOL. 4006 So. FIGUEROA.

Be a Radio Operator

Short, quick, easy way of acquiring a thorough training in this interesting work. Best equipped plant. Individual instruction. No education or experience necessary. Complete for 1st-class operator's license. Short wave station 6ZD. Low tuition. Day or night classes. Free employment service. Earn expenses while learning. Call, write. Free booklet. Mention classes. Free. NATIONAL ELECTRICAL SCHOOL. 1006 S. Figueroa.

MacDonald Welding Sch.

ACETYLENE & ELECTRIC ARC ALL WASHINGTON

KERR'S ACETYLENE & ELECTRIC WELDING SCHOOL. 713 N. BDWY.

Hotel, Restaurant, Club —10-E

ICE CREAM maker, exp., refs. Elite Catering Co., 624 E. Colorado, Pas.

Investment Required —10-E

CHIEF CHEMIST, A chemical manufacturing co. has an immediate opening for an experienced industrial and analytical chemist to take charge of local factory and laboratory. Salary to start $1000 per month. Unusual financial interest, absolutely protected by 1st. mtge. lien. Guaranteed contract. With interest & profit sharing interest. This means a real future and large returns. Address F. box 1, TIMES OFFICE.

DETECTIVES—INVESTIGATORS MANAGERS

Detective Agency opening new office in Los Angeles and other cities wants high-class man who can stand investigation; will furnish $1000 investment during time of employment. If you are not experienced we will try you & teach you. Answer treated confidentially. Address H. box 266, Times Branch.

SALARY & ½ INT.

Want earnest willing worker, good weekly wage & ½ int. to boot. Want man not afraid to get his hands dirty and who will appreciate good opportunity. $1200 cash required. Details given at 1940 W. 7TH ST.

MAN WANTED

AN OPPORTUNITY

Man with some sales and office experience, salary and expenses. Business growing very fast. Needs an associate. Only ambitious inquire. Call Room 210, 124 W. 6th.

PARTNER

Hollywood service station, gas, oil, tires, batteries, etc. Should net $100 wk. from the start, no auto. mech. needed. Half interest only $1000. Terms & trial. See Harry at Station, 720 NORTH HOLLYWOOD.

RAPIDLY growing National Merchandise Business requires that we take up an Associate Manager in Los Angeles and house basis to Manage Office. An investment of $1000 is required, but not necessary. Should be an interest in the business. Phone TU. 9226 for appointment.

MAN not over 30 with experience in automobile tire or installment business who has car. Must be willing to travel. Salary & bonus to start $2500 which will be secured and returnable on demand. Phone TU. 9226 for appointment.

AMBITIOUS YOUNG MAN WANTED

Need partner in my box that needs no capital. Will help you start. No exp. nec., but must be of good appearance. $1500 cash inv. required. Call 1405 S. FIGUEROA, apt. 6.

YOUNG man for big road show, vaudeville attract, going east. No experience necessary; will pay $ 165 per week to start. This money returnable in 4 mos. at 10% interest. For personal interview see MR. VIVIAN, Suite 1504 Cecil Hotel.

MOTION PICTURE

Known producer with large investment, needs partners of all ages for motion picture productions. Address H. box 299, Times Office.

YOUNG man with services and $1500 to work in real estate office. No experience necessary. Your money returnable with interest in six months. Salary and commission. Apply Room 1000 S. LA BREA.

WANTED—CHOCOLATE PACKERS and YOUNG CANDY CO., 3462 W. WASHINGTON.

GIRL WANTED, TO MODEL GOWNS APPLY

WATSON-KERBY CO., 2224 W. 7.

LADY for soda fountain and steam table, one who can do some cooking. 2321 S. Grand.

WOMEN, easy work short hrs. Good pay, salary increased wkly. Mornings, 1418 Hollywood Blvd.

WANTED—Fountain & lunch girl, 453 E. BROADWAY, Glendale.

WANTED—HELP—Male

Trades —10-C

CARPENTERS

WANTED, EXPERIENCED ALL-AROUND MEN

WAGES $7 PER DAY

3 MONTHS' CONTRACT offered. Transportation furnished to place of employment. NO FEE. STRIKE CONDITIONS

Apply ROOM 526 SAN FERNANDO BLDG. 4th and Main. Open Sunday.

TAILORS

Experienced coat shop help, trimmers, tailors, operators, finishers, pressers, vest and pants makers. GLICKMAN-LASKY, INC., 128 E. 9th st., corner Los Angeles.

EXPERIENCED tailors. Western Costume Co. 925 S. BROADWAY.

Commercial Art—Miscellaneous 10-CA

AMATEUR ARTISTS

The world's largest commercial art studio employing 100 artists producing 25,000 drawings a year offering a special opportunity to a limited number. Call or write

Meyer-Both Co.

716 Walter P. Story Bldg.

6th & Broadway. Open evenings.

ARTIST in drawing class; day or part-time connection with practical commercial art studio. Write details and phone number to AH. box 31, TIMES OFFICE.

To Learn Trades —10½-C

Night Classes in Money Making Trades

Pick the job you like and be easily prepared to learn it in night classes. Individual instruction. No experience necessary. Low tuition. Free employment service. Men are getting in.

Electrical construction, $8 day up. Armature winding, $8 to $12 day. Motor control, power $250 mo. up. Auto mechanics, $45 per week up. Ignition & batteries, $6 to $12 day. Starting & lighting, $6 to $12 day. Machine shop, $6 to $10 per day. Radio operating, $150 per month up. Radio construction, $50 per wk. up.

Call days or any Monday or Thursday nights from 6:30 to 9:30 o'clock. NATIONAL AUTOMOTIVE & ELECTRICAL SCHOOL. 4006 So. FIGUEROA.

Be a Radio Operator

Short, quick, easy way of acquiring a thorough training in this interesting work. Best equipped plant. Individual instruction. No education or experience necessary. Complete for 1st-class operator's license. Short wave station 6ZD. Low tuition. Day or night classes. Free employment service. Earn expenses while learning. Call, write. Free booklet. Mention classes. Free. NATIONAL ELECTRICAL SCHOOL. 1006 S. Figueroa.

MacDonald Welding Sch.

ACETYLENE & ELECTRIC ARC ALL WASHINGTON

KERR'S ACETYLENE & ELECTRIC WELDING SCHOOL. 713 N. BDWY.

Hotel, Restaurant, Club —10-E

ICE CREAM maker, exp., refs. Elite Catering Co., 624 E. Colorado, Pas.

Investment Required —10-E

CHIEF CHEMIST, A chemical manufacturing co. has an immediate opening for an experienced industrial and analytical chemist to take charge of local factory and laboratory. Salary to start $1000 per month. Unusual financial interest, absolutely protected by 1st. mtge. lien. Guaranteed contract. With interest & profit sharing interest. This means a real future and large returns. Address F. box 1, TIMES OFFICE.

DETECTIVES—INVESTIGATORS MANAGERS

Detective Agency opening new office in Los Angeles and other cities wants high-class man who can stand investigation; will furnish $1000 investment during time of employment. If you are not experienced we will try you & teach you. Answer treated confidentially. Address H. box 266, Times Branch.

SALARY & ½ INT.

Want earnest willing worker, good weekly wage & ½ int. to boot. Want man not afraid to get his hands dirty and who will appreciate good opportunity. $1200 cash required. Details given at 1940 W. 7TH ST.

MAN WANTED

AN OPPORTUNITY

Man with some sales and office experience, salary and expenses. Business growing very fast. Needs an associate. Only ambitious inquire. Call Room 210, 124 W. 6th.

PARTNER

Hollywood service station, gas, oil, tires, batteries, etc. Should net $100 wk. from the start, no auto. mech. needed. Half interest only $1000. Terms & trial. See Harry at Station, 720 NORTH HOLLYWOOD.

RAPIDLY growing National Merchandise Business requires that we take up an Associate Manager in Los Angeles and house basis to Manage Office. An investment of $1000 is required, but not necessary. Should be an interest in the business. Phone TU. 9226 for appointment.

MAN not over 30 with experience in automobile tire or installment business who has car. Must be willing to travel. Salary & bonus to start $2500 which will be secured and returnable on demand. Phone TU. 9226 for appointment.

AMBITIOUS YOUNG MAN WANTED

Need partner in my box that needs no capital. Will help you start. No exp. nec., but must be of good appearance. $1500 cash inv. required. Call 1405 S. FIGUEROA, apt. 6.

YOUNG man for big road show, vaudeville attract, going east. No experience necessary; will pay $ 165 per week to start. This money returnable in 4 mos. at 10% interest. For personal interview see MR. VIVIAN, Suite 1504 Cecil Hotel.

MOTION PICTURE

Known producer with large investment, needs partners of all ages for motion picture productions. Address H. box 299, Times Office.

YOUNG man with services and $1500 to work in real estate office. No experience necessary. Your money returnable with interest in six months. Salary and commission. Apply Room 1000 S. LA BREA.

WANTED—CHOCOLATE PACKERS and YOUNG CANDY CO., 3462 W. WASHINGTON.

GIRL WANTED, TO MODEL GOWNS APPLY

WATSON-KERBY CO., 2224 W. 7.

LADY for soda fountain and steam table, one who can do some cooking. 2321 S. Grand.

WOMEN, easy work short hrs. Good pay, salary increased wkly. Mornings, 1418 Hollywood Blvd.

WANTED—Fountain & lunch girl, 453 E. BROADWAY, Glendale.

WANTED—HELP—Female

Salesmen, Solicitors —10-B

SALESMEN!

A UNIQUE DEAL

and a

Permanent Connection

JUST RIGHT

for the resourceful, alert and intelligent representative who knows how to present facts that spell results and large profits for Salesmen as well as Investors, the latter being fully protected by a local Trust company.

Real and selling campaign at once fascinating and one you will be proud to be connected with. Backed by extensive newspaper publicity and boosting, therefore you will have qualified leads to work from. References required.

See Mr. Walbridge

SALES MANAGER

709 Spreckles Bldg.

Real Estate Salesmen 2

We have ability to meet and handle all manner of persons, desirous of purchasing the highest class of residence properties in the most exclusive districts. Your Hollywood, Beverly or nearby districts. Men of initiative we can use to good opportunity with unlimited commission. See MR. EVANS morning only. 1000 S. HOBART BLVD. 1511 Sunset Blvd.

Experienced

WASHING MACHINE

Salesmen

GOOD FLOOR DAYS AND LEADS FURNISHED. APPLY MR. OSDEN.

GOODAN-JENKINS CO.

716 SO. FIGUEROA.

SALARY AND COMMISSION

Salesmen with private cars. Join a live wire organization and make big money. Property clears to on car line. We furnish prospects and real honest, American method. Call 9 to 11:30 a.m.

MR. CORCORAN

627 Story Bldg., 6th and Bdwy.

MEN

You ambitious fellows who want to associate yourselves with established brokerage house, listed issues. Inquiries from folks that want what we have. Remember, boys, that your income actually builds a regular income and it's permanent—in fact, the best money maker you ever had. Come and see us in the morning. 315 Hellman Bank Bldg., 7th & Spring sts.

DIVISION MANAGERS

FINANCIAL MANAGERS SALESMEN

SEE ME NOW. REAL PROPOSITION FOR FIRST ONES IN. SEE RATHBUN OR LUT 535 WEST 9TH ST.

If You Are a Salesman

and are not making

$100 Per Week

see me at once

H. A. BECK

801 HILLSTREET BLDG.

STATIONERY SALESMEN Wanted, who have had stationery printing trade 882. to handle a highly profitable line; give age, experience and phone address. ENVELOPE CO., P.O. box 642, Station C, Los Angeles

Specialty Salesman

We have some desirable territories open for high class salesmen, with cars. Call Sunday or Monday, morning, Pacific Register Co., 1016 W. 9TH ST. Distributor, Add-Index Machines.

2 NEAT single young men with sales ability for C. P. advertising drive. Must be aggressive, willing workers. Thorough training in salesmanship by managers. Salary & commission. Apply Room 426 Douglas Bldg., 3rd & Spring after 9 a.m.

Newspaper Solicitors

Experienced men, neat appearance, able to produce references will stand investigation. Good money to producers on new campaign. Apply room 714, 1021 S. BROADWAY.

SALESMEN, 4 REFINED, well-DRESSED, to help promote a new line, first time sold in Los Angeles. High class leads given. No competition. $55 to $110 per week guaranteed. See MR. HILL, 1001 Lane Mortgage Bldg.

WANTED—High Powered Energetic Salesman, capable of earning $500 to $1000 per month, exceptional proposition for right man to sell. Hinkenkamp, Hudson, Essex dealer, MR. ST. CLAIR, 6266 Hollywd. Bl.

PRINTING salesmen for the best creative printing in Los Angeles. Only salesmen of ability considered. Confidential. See GOLDWATER. The Goldwater Co., 727 S. Spring St.

STOCK SALESMEN

Have just taken over good relad. $100 live & interested holders. Free phone No. 1 sent sales force selling 2 out of 3 interviews. NEED 5 MORE MEN. 1101 E. HILL. ROOM 309.

SALESMAN—

If you are 4 live wire, SEE ME. This leads all club deals & SURE HIT ON EVERY CALL. MR. RICH 118 Lincoln Bldg.

WANTED—FIRST CLASS SALESMAN. Must be a live wire, excellent opportunity for real producer SPIEGEL MOTOR CAR CO. 16TH & FIGUEROA

SALESMEN, full or part time fastest selling line of Xmas cards on sale. Cards & novelties; man can earn $150 to $180 weekly. Apply 9 a.m. 1 P. MAIN, 8th floor.

HAVE two territories open for live experienced salesmen. Apply CARY LUMBER CO., 1235 S. Olive st., Los Angeles.

SALESMEN with auto to call on retail grocers selling imported food product as side line. Address H. box 243, Times Office.

WANTED, salesman with automobile to sell septic tanks that are guaranteed. Pacific Coast Concrete Co., 829 Pacific Mutual Bldg.

SALESMAN wanted, experienced in selling power screens, to represent the Automatic Tension Screen Co., 1541 Venice Blvd.

SALESMAN, exp. for Max Factor's cosmetics, Tex., Ariz., N.Mex., Colo., Utah, Nev., Wyo. 356 S. 2nd. MU. 2-5.

COTTON & linen goods salesman for retail trade dept., stores, notions, etc. Only experienced need apply. Refs. Superior Mills, Inc., 128 E. 8th st.

Gravy for Salesmen

604 Merritt Bldg., 8th & Bdwy.

WE would like to interview salesman with selling experience. Harry M. Culver & Co., 520¼ W. 6th St. 2nd floor.

EXPERIENCED furniture salesman. Call morning, 1804 SUNSET BLVD.

PHOTO salesmen, best holiday offer. Cutberth, 728 S. FLOWER.

EXPERIENCED salesman with Peerless Drapery Co., 2216 Sunset Blvd

Trades —10-C

WANTED, wood turner for Mattison Automatic turning lathe. Also drum sander for American sander. WHITE-SMITH FURNITURE FACTORY, Ph. DU. 2118. Ask for Mr. McKee.

CIRCULAR saw mechanics in manufacturing plant; must understand filing, hammering, operating circular saws. Address F. box 491, Times Branch.

WANTED—Printer capable of taking charge of plant. Must be able to secure business. Excellent opportunity for capable man. Address J., box 79, Times Office.

CUTTERS

Experienced. Special order on men's suits. See GOLDMAN-LASKEY, Inc., 128 E. 9th St., corner Los Angeles.

AUTO mechanic, 1st class all around man, familiar with late model cars, must have tools. 909 S. Westmoreland.

AUTO electrician and battery man, experienced. Apply Harris-Davenport Co., 1600 S. WESTERN AVE.

ESTIMATORS wanted. Apply Mr. Reich, ADVANCE IRON WORKS, 1422 Santa Monica Blvd.

WANTED, first class box mattress makers, apply L. W. Stockwell Co. at 400 S. ALAMEDA ST.

EXPERIENCED pants maker, Western Costume Co., 925 S. Brdwy.

OPERATORS and finishers on ladies' coats. Apply 1020 W. Temple st.

STRAY man for district Estupendo now 1926 MAYFAIR. Come reach.

LINOTYPE operator for Ventura on 315 S. SAN PEDRO ST.

WANTED—HELP—Female

Miscellaneous —11

WOMEN who have received college training or its equivalent; teachers desiring work in summer school work, are invited to write or call and investigate the positions we have open in connection with the sale and distribution of COMPTON'S PICTURED ENCYCLOPEDIA. One or two positions offered for trainees and managers of small unit sales organizations. Guaranteed salary & commission. Railroad fare paid. No investment required. Our representatives earn $150 to $250 per week. Must be free to travel. R. E. Compton & Co., 610 AMERICAN BANK BUILDING, Los Angeles, Cal.

DESIRABLE position in our sales department will be open this month for unattached woman possessing personality and ambition. Applicant must be over 30, physically fit and willing to do real work. To such a person the possibilities for a permanent independent position with advancement are very interesting. Person free to do some traveling and who has had sales experience given preference. See ASSISTANT MANAGER, Suite 1004, 723 S. Hill, between 7 and 10 o'clock.

WANTED—Woman of refinement and education, high school or equivalent. Can earn from $100 to $500 a month. Representative wanted in every town and city in Central & Southern California. Position for spare time work in their own neighborhood or regular all day workers. No investment. Call 9 to 12 noon. Jay Bee Commission basis but no limit to earning power. You must carry our message to the home. Call for full information. Address F. box 479, Times Branch.

WOMEN—I don't care what you have done in the past. I don't care what is your income or earnings. If you care to put in spare time now, married or single, I can double your income or salary with 7 hours' work a day. All I ask you is to send me your name for a free personal analysis. Address F. box 49, Times Office.

EXPERIENCED wig dresser wanted. Western Costume Co., 925 SOUTH BROADWAY.

MILLINERY models of all types and sizes. We have an attractive proposition. Come prepared to go to work and make some money. Call 11:30 to 1:30 only. Room 1109, 124 W. 6TH ST.

WHITE girl to sew on buckles and have charge of desk. LA MODE SHOES, 722 S. Flower.

HOTEL, restaurant or domestic work. Apply 9 to 12 a.m. 1 to 6 p.m. GENGE'S EMP. AGCY. 220 ½ S. Spring.

GIRL under 19, light work. MISS FISHER, Hill st. Balcony, THE MAY CO.

LADY for spec. work, local firm. No exp. req. Apply Special Order Dept., 6th floor, 9 to 12 a.m. or 1 to 5 p.m.

NEAT-appearing lady for steady work. City firm. No exp. Apply Rm. 610, 215 S. BROADWAY.

YOUNG lady, neat appearing, for work until 1 p.m. Room 1109, Union Mortgage Bldg., 2ND & HILL.

LUNCH wgts. gen. hse. girls, $75. Apply 8-11 a.m. 4900 Hollywood Blvd.

CASHIER, cafe exp., necessary. Apply 8-11 a.m. 4900 Hollywood Blvd.

GIRLS for enclosing and folding. Apply 1109 CENTRAL BLDG.

LADY with good car for rentals. Call 404 Stimson Bldg., 6th & Hill.

Store and Office —11-A

STENO., clerical, good appear., $125

BKPR., light steno., $100

BKPR., steno., grocery exp., open

TYPIST, office, future, $100

TYPIST, oil well supply exp., Open

MULTIGRAPH OPR., Open

BKPR., steno., $100 to $125

423 Story Bldg., 6th & Bdwy.

LEGAL STENO., only girl in office, $150

STENO., gen., $100

STENO., cordial, PBX, $85-100

STENO., learn ins., 90

MANY OTHER POSITIONS OPEN

SOUTHWESTERN EMPLOYMENT AGCY.

704 S. Spring st. TH. 3177. R. 714

A-1 STENO., Arizona, $135

STENO., SECTY., Arizona, $135

STENO., Wilmington, $135

STENO., life ins., $125

BUSINESS SERVICE BUREAU

412 Spreckels Bldg. 714 S. Hill st.

FIRST CLASS CLERICAL WOMAN

Income tax experience necessary, steady work, $1200, start. Others. F. S. BEAVIN Agency since 1913. "EVERYTHING HUMAN FOR THE OFFICE." Chapman Bldg.

WANTED—Lady capable of handling cashier, interviewing, filing, training sales girls, one with some experience preferred. Age over 24. Willing to work. Apply with phone to STATE BLDG., 7th & Broadway.

STENO., GEN. CLK., good app. $110

DICTAPHONE, operator, $100

STENO., bkpr., east side, $100

CONSOLIDATED AGENCIES, INC.

Barlow Bldg. 1741 W. 7th

STENO., meat public, $100

SECRETARY, steno., $110

BKPR., STENO. investment exp., $120

Los Angeles Commercial Agency

307 Van Nuys Bldg. 7th & Spring.

MODEL size 14, 16, 18, or taller, for fur coat. Call 1109 CENTRAL BLDG.

GIRL for ice-cream parlor. Good salary, steady pos. Apply 9 a.m. 716 S. Hill. 707 Wurlitzer Bldg. 318 S. Broadway.

STENO., b. bkpg., $110. Steno., $95. Gregg, Pitman Classes, day & nite. ANGELES WOMAN'S SECRETARIAL 704 Hollingsworth, 6th & Hill Agy.

EXPERIENCED stenographer & general office work, $100. Call 1109 to handle phone. Permanent. 3479 Hall Bldg.

UNDERWOOD R.K., $110

P.B.X. operator (hotel), $110

A-1 Steno. (out of town), $125

HUMMEL-BROS. EMPLOY. AGCY.

216 Consolidated Bldg.

STENO., bk-kp., stocks & bonds, $125

STENO., typists, $100 to $125. Exp. Steno., ¼ days, $75

STENO., bkpg., $110. Steno., $95. Gregg, Pitman Classes, day & nite. ANGELES WOMAN'S SECRETARIAL 704 Hollingsworth, 6th & Hill Agy.

EXPERIENCED stenographer & general office work, $100. Call 1109 to handle phone. Permanent. 3479 Hall Bldg.

UNDERWOOD R.K., $110

P.B.X. operator (hotel), $110

A-1 Steno. (out of town), $125

HUMMEL-BROS. EMPLOY. AGCY.

216 Consolidated Bldg.

STENO., bk-kp., stocks & bonds, $125

STENO., typists, $100 to $125. Exp. Steno., ¼ days

STENO., bkpg., $110. Steno., $95. Gregg, Pitman Classes, day & nite. ANGELES WOMAN'S SECRETARIAL 704 Hollingsworth, 6th & Hill Agy.

EXPERIENCED stenographer & general office work, $100. Call 1109 to handle phone. Permanent. 3479 Hall Bldg.

UNDERWOOD R.K., $110

P.B.X. operator (hotel), $110

A-1 Steno. (out of town), $125

HUMMEL-BROS. EMPLOY. AGCY.

216 Consolidated Bldg.

STENO., bk-kp., stocks & bonds, $125

STENO., typists, $100 to $125. Exp. Steno., ¼ days

STENO., bkpg., $110. Steno., $95. Gregg, Pitman Classes, day & nite. ANGELES WOMAN'S SECRETAR

WANTED—SITUATIONS—Female

Day Work, Laundress —10-L

LAUNDRY, DONE BY CAPABLE JAPANESE LAUNDRESS. FINE CURTAINS CAREFULLY DONE. MEASONABLE. CALLED FOR & DELIVERED. EV. 1060.

YOUNG SWEDISH GIRL WANTS LAUNDRY & HOUSECLEANING BY DAY. QUICK, WILLING WORKER. WILL GO ANY PLACE IN CITY. REF. AX. 7196.

1ST-CLASS GERMAN LAUNDRESS & housecleaner, not afraid of any kind of work; go anywhere. Do anything req. Dependable. OR. 7276.

HOME nursery all hand work, silks, curtains, etc by efficient Japanese laundress & reas. refines. Called for & del. EM. 6145.

YOUNG colored girl wants child's nurse or hswk. ½ or 3-4 day. BR. 3446.

DAY work or laundry, to take home. HO. 6814 W.

NEAT colored girl wants day or part-time work. Atlantic 1681.

SWEDISH woman, cing., indry. Mon. & Fri. Richard, Burbank 1994-W-4.

BY good; honest, reliable, col. woman, ½ days or care children. AT. 6123.

COL. woman for hour work or day work. EM. 1656.

WANTED—SITUATIONS—Male and Female —11

COUPLE, manager, bkkpr., janitor, white, gen. organizers. (Want new work.) Kurt Kerr, refs. Wilsh.-Holly, dist. Ref. 3166 & apt. Address H. box 183, Times Office.

FRENCH couple with 9-year-old son, wife cook, exp. Beverly Hills woman, chauffeur, gardener, excellent refs. 2 years in present service. Write R. Caillaux, 1154 E. 42nd st.

YOUNG couple, wife cook or second maid, husband, gardener, chauffeur. M. DANIEL, 287 S. Flower st. Phone MU. 1287.

COLORED couple want chauffeur, butler and cook. Best of references. EM. 1350.

COUPLE, caretaker on private place or for res. rent. Both employed. Box 181, Times Office.

EXPERIENCED couple desire management of apt.-house or court. Phone 284378.

EXP. col. couple, wife gen. maid; man as valet or butler. City refs. 1242-W.

NEAT exp. col. couple, nice fam. Wife good cook, husband chauffeur, man. AX. 1376.

THE best couples obtainable are had thru my office. Mary Scotaan Agency, 324 Monica 24468 or OX. 2264.

COOK, maids, chauffeurs, day labor, gardeners. Sec. St., M. E. Episcopal Church Emp. Bureau, VA. 2448.

1ST class couple, cook and butler. Ref. W. 5171.

MAN & wife des. pos. as janitor and maid in apt. TR. 2971. Apt. 217.

RENTALS

WANTED—To Rent

Miscellaneous —12

PHONE your want-ad to The Times. No credit arrangement necessary. Courteous, experienced ad-takers, day and night, will help you with your copy. If desired. Metropolitan 8700.

Rooms —13-R

BEVERLY VISTA Hotel, new hotel, just off Wilshire, Beverly Hills, suites with baths. $2.00 day. Phone OXford 1021.

RICHELOR wants furn. room, quiet house. Address J. box 5, Times Office.

GENTLEMAN desires nicely furnished room in private home. Garage. Address R. box 181, Times Office.

BACHELOR wants room or rm. and bd. Prefer nr. Sunset or E. Holly. Address L. box 187, Times Office.

WANTED—Sleeping porch connecting with small rm. Reasonable. Near Hollywood Bl. Phone HE. 1545.

LADY emp. stay eve. child for rm. C. B. Address J. box 98, Times Office.

Houses —13-H

Windsor Sq. Hancock Pk.

Must have two exceptionally good houses for responsible clients, or one of master size. Will pay $400 and rents quarters. $500 yrs. lease from Nov. 15. Smaller house, 2 bedrms., 1 master size, 1 bath, & bath. Nov. 1st, 6 mos. or yr. Mrs. Bradley

The Henry de Roulet Co.

Wilshire at Western DU. 4400

WANT furn. house, gar., between Vine & Wilcox, Hollywood & Sunset, 4 rms., 2 beds, not over $70. Want unfurn. 3-rm. house, 2 bedrms., dbl. gar. Exc. ref. Owner, 327 N. H car or Vermont bus. Call Monday, GL. 2661.

3 to 5-RM. cottage, new, s. w. prefered, adults, permanent if suited. Large yard, rent about $40. Phone OR. 44351.

ANNOUNCEMENT

The following subdivisions of Rental Centers will enable TIMES readers to more quickly locate the places they want to rent.

West and Northwest

Includes all west of Main street and all sections north of Jefferson Street—West Adams, Pico Heights

South and Southwest —13-B

Includes all south of Jefferson street and west of Main street—Vermont Square Manual Arts Angeles Mesa, Goodyear District, etc.

East and Southeast

Includes all east of Main street and south of Mission Road—Boyle Heights.

North and Northeast

All north of Mission Road and east of Glendale Boulevard—Elysian Park, Highland Park, Garvanza, Glassell Park, Huntington Drive.

TO LET—ROOMS—Furnished

West and Northwest —13-A

LARGE front room, 4 large windows, 2 closets, overstuffed furniture. Twin beds, private bath. Men preferred. Private residence. 1445 S. Ft. Dr. 1018 S. LAKE ST. Downtown & close to 3 car lines.

PRIV. home nr. Ambassador, sunny S. W. cor. rm. 3 windows, 2 beds, 2 closets, hot water, priv. bath, gar. Other home priv. L & N car. 573 HOBART ST.

CATHOLIC ROOM REGISTRY—Apply bet. 9 and 5 p.m. daily. Saturday 11:30 to 1:30.

1 or 2 Higgins Bldg., 2nd & Main.

LARGE, newly furnished room in quiet private home, close in, 1 or 2 persons, 1 or 2 gentlemen or business girl preferred. Flat B, 2121 Bonsallo av.

LARGE sunny rm., window seat, 2 twin beds, hot & cold water in rm. Near bath. Board optional. Small private family. 1445 Rose, HE. 6643.

W. ADAMS dist., light airy front rm., suit 2 gentlemen, $7 ea. Also single, $5. 2128 Gramercy pl.

CHEERFUL cor. rm., private entr., adj. bath, ½ blk. Westlake. 1 or 2 in bed. Rent, 442 Grand View st.

REFINED to share 4 LOVELY HOME, rest in family of 2. 1041 2ND AVE. Ph. RO. 4422.

ROOM (large) suitable for 1 or 2. Private bath. Nr. 1 car lines. West Adams district. 2201 Alsace.

FLM WK. 1237 Bonnie Brae. P. car, beaut. furn. liv. front room, kitch., priv. for refined lady. HE. 2587.

LARGE sunny room for 1 or more, near Westlake Park. $25 up. 1747 S. OLIVE ST.

RAMPART, 216 — Beautiful front room, private bath, suitable for 2 or 3 men, single, $7.50. Phone 24-7-7.

COMFORTABLE rm. adj. bath, P. car to Mannix. 2211 W. 15TH ST.

EXCLUSIVE disc. Light, airy, sunny, 1224 3rd ave. EM. 2126. A.M.

GENTLEMAN, lovely front rm., priv. bath; 216 S. Catalina. Ph. FA. 4167.

LARGE front room, private home, $8 week. Near E. car line. WA. 4452.

LARGE room, south front, $15 mo. for 1. 4815 W. 12TH ST.

ROOM for young men, twin beds, board optional. 459 S. BURLINGTON.

LARGE front rm., 1 or 2 gentlemen, garage. 1921 La Salle, RO. 3896.

WILSHIRE dist. Front rm. in home. Reas. 433 S. Manhattan. WA. 4302.

SUN room, Wilshire dist. $30 mo. Ladies only. Drexel 8457.

PLEASANT rm. newly home, close in. 716 S. BONNIE BRAE. DR. 8249.

$5 AUTO rm. nr. Am. and main sts. 2 or 3 cor 2374½ N. Reno st. 4609

SUNNY room. Gent pref. 2nd floor back. Westlake Pk. DU. 4965.

NICE rm. in private home, gar. optional. 1519 INGRAHAM. 52469.

SMALL bachelor suite on first floor, private bath. $6. DU. 8206.

CORNER room in private family, nr. car & bus. DU. 3932.

$7.50 UP. Beautiful clean sunny rms., maple sectional. 1041 CONSTANCE.

TO LET—In new LET BROS. flat, south front, fine $35. DR. 8918.

3-RM. BEAUTY, large rm., kitchen privilege, 1 car. 1093 S. BONNIE BRAE.

NICELY furnished sunny room, close in. C. S. preferred. ME. 24571.

HOLLY—Pleasant rm. for lady, private home. Housekeeping. HE. 7648.

SLEEPING room, reserved if desired. 1211 S. Union ave. RE. 1270.

LGE. sunny rm., suit. work girls, nice home. RO. 4456. 2201 W. 21 ST.

LGE. front, new dec. bath, gar. $20. 2256 CRENSHAW BLVD.

NICELY furnished rooms, twin beds, 1 car. 1144 E. Westlake. 841-466.

TO LET—ROOMS—Furnished

West and Northwest —13-A

WEST Adams district, nicely furnished, cozy room in private home, with congenial young couple. Home privileges. Good car service. Lady preferred preferred. $20 mo. 2066 S. HARVARD BLVD. RO. 4252.

ATTRACTIVE front room, near bath; garage. W. ADAMS DIST., all conveniences. $15 mo. Gentleman. 2647 W. JEFFERSON PL. RE. 5714.

NICE large beautiful front room in private family, high-class neighborhood, gentleman preferred. 1813 12th ave. Phone EM. 1776.

NICELY furnished sunny rm. in refined home. 1 or 2. 2878 ST.

Hollywood —13-W

LARGE PLEASANT RM.

Adj. bath. Ph. bet. 7 & 8. RE. 2540

N. of HOLLYWOOD BLVD. PLEASANT RM. ALL CONV. PARKING SPACE. ONLY $15 MO. GR. 9433.

1710 N. Grange Dr. Fine home suits. pvt. home, pub. twin beds, priv. bath.

N. HOBART, nr. Sunset, lge. comf. rm., exp. ref. Priv. family. OR. 3531.

$25—Lovely rm. in priv. home, suit. 2 gentlemen. Large studio. Glen 8410.

HILLRIDGE furn. sgl. bung. suitable for 1, lovely view, quiet. HO. 5170.

HIT PLUS PALMS. Bachelor having extra either or 2 min. everything.

BEAUT. LGE. FRONT RM. QUIET PRIV. HOME. GR. 6790.

$35. Hdwd. way nr. Ambassador. A Sunset. Rm. adj. bath. Gar. RO. 4343

South and Southwest —13-B

SLEEPING room adjoining bath, 1 or 2 boys. Just like home. Garage. Reasonable. VE. 11244. 1733 W. 16TH PL.

$5 SOUTH, front rm., adjoining bath, private entrance, Western ave. bus & N. car. 1513 W. 37TH ST.

$15—2 ATTRACTIVE rms. in priv. home, bath adj. All conv. W. 1 blk. High School. A. 13402. 1019 W. 37 PL.

$14 MO. Room nr. bath, gar., private home. 4806 6TH AVE. UN. 6610.

EXCELLENT room and board, care of children few evens. week. VE. 2554

$15 MO. bright sunny room (Gentleman). 2107 S. 8TH ST. HO. 8857-W.

$7 wk. mod. rm. for gentlemen. Phone Hotel 4237 S. Olive AY. 6618

MODEL sleeping rm. Close to carbarns. Phone 18-26. 245 E. 37TH ST.

NICE rm., priv. French family, near car line. 1419 W. 54th st. VE. 1013.

Hotel Rooms —13-H

$9 PER WEEK—BATH

$7.00 weekly, without bath.
$30.00 per week suites for families
Wonderful by dinner or week.
Quiet, steam heat. 2 Westlake Pk. GOLF CLUB PRIVILEGES. all yr.

REGINA HOTEL

426 S. WESTLAKE AVE. DU. 1229

HOTEL RITZ

Flower Street at 8th

Every room—tub or shower bath.
$6 rooms at $1.50.
$7 rooms at $2.00.
$8 rooms at $2.50.
$9 rooms at $3.00.
$10 rooms at $3 to $3.50.
WEEKLY RATES $5 AND UP.

HOTEL KNICKERBOKER

New, modern, quiet and homelike, 1 blk. W. of Figueroa, car. 8th & Alvarado. Rates $5 up. Phone DU. 8181.

$12.50 WEEK UP

New Hotel Virginia

A beautiful home, every known convenience for comfort. Refined atmosphere. Billiard, card and music rooms. Near Westlake Park. 744 S. BEACON ST. Phone DU. 4161.

DON'T MISS THIS

Comp. renovated & under new management. Beaut. spacious, lobby, lge. attractive outside rms. New beds. Walk dist. $3.50 up. Frl. baths.

HOTEL OVIATT
Geo. Frey, lessee. VE. 9227.

GRAND ELMAR JUST OPENED
$50 rooms without or with shower or tub baths. The quietest family hotel in the city. Per within 5 min. walk of business center Rates as low as $2 per week. Garage, $3 per week. 100 feet north of west entrance to 3rd st. tunnel.

HOTEL GOTHAM

RATES $7 PER WK. UP
Downtown, one block west of Figueroa, ½ blk. north of 7th st. new, modern, radio, plenty private & public baths. Rooms rooming west. DUnkirk 1209.

GRAND AVE. HOTEL

$1.50 day. NEW $7-$10 week. COME IN, "It is a pleasure to show you."
J & N cary at door. Free parking. 2107 S. GRAND AVE.

BRAND NEW beautifully furnished all rooms with bath or shower. Rates as low as $2.50 day, $12 wk. 3rd & Hill. TR. 2891.

HOTEL BELMONT

BIH St. at Third. TR. 2891.

HOTEL BRAY

TOP OF HILL
Special Weekly Rates. $5 up.
Elegantly furnished, all rooms with baths. 1045 W. 6TH ST.

COME to Pine Manor Hotel in Hollywood, American plan. Large beautiful rms. Home cooked meals. Very reasonable rates. Refined surroundings. 7040 SUNSET BLVD. HO. 8156.

75c $1 day, $5 wk. 50 Rm. Temple Hotel, 442 W. Temple.

NESTA HOTEL

Hot & cold water, each room. Steam heat. Phone. Uptown. Dist.

UNDERWOOD GARDENS

Beaut. lobby, radio, datwa., ½ blk. W. of Fig. 14-wk. up. 547 Fremont.

421 W. 6TH ST. TR. 6124

HOTEL WOODWARD

Att. lobby beaut. furn. Downtn. $1 day, $4 wk. $10 wk. with pr. bth.

BEAUT. LOBBY, HANDY GARAGE rates sectional. $1 day, $4 wk. up.

ABBEY HOTEL

COR. 5TH & FIGUEROA TR. 0221

HOTEL MELROSE 130 So. Grand. 3 blks. W. from Sdwy TR. 4321. Rooms detached bath $4 week up. Rooms private bath $7 week up. Dining rooms. 2 meals, $5 week.

BEVERLY VISTA Hotel, new hotel, just off Wilshire, Beverly Hills, rooms with baths, $2.00 day. Phone OXford 1021. 120 S. Reeves St.

MITCHEL HOTEL
$2 day, $9 wk. 1077 W. 6th. TR. 8471. New, quiet, refined family hotel. Private show, baths, gar. D car.

ARISTOCRAT of family hotels. NEW HOTEL CHANCELLOR, one block from Ambassador Hotel. 3191 W. 8TH ST. Telephone WA. 1182.

HARRIS HOTEL

$2-$2.50 & $4 per week. Hot & Cold water in each room. 718 W. 3rd st.

HOTEL NORTHERN
Fireproof rooms, hotel service, $40 per mo. Detached bath. $40 with priv. bath.

COLONIAL HOUSE
AT WESTLAKE PARK
$9 week, all rooms with bath. $14 & $16 Westlake ave. DR. 4983

Every Room With Bath

$5 wk. new El Roy Hotel, 1130 Fremont. bet. Wall & Pac. Ind. car.

HOTEL FRESNO, 1212 S. Main street. Spotlessly clean. $4 week and up.

$1 DAY HOTEL GWIN
$6 wk. Very modern. 1214 W. 8th st.

$7 WK. priv. bath, CROWN HOTEL. Investigate. 326 W. 8TH. MU. 6402

SUNNY room with bath, all work. The Watkins, 123 ... Broadway.

$5 wk. up. Elm Hotel. Newly dec. TR. 8721. Dutch. 847 W. 9. nr. Fremont.

TO LET—ROOMS—Unfurnished —13-U

1726 N. McCADDEN Pl., A studio rm. furn. or unfurn., phone, 2 rms. for hskp. Sgl. rms. Call all wk. Park. space.

TO LET—ROOMS—And Board —13½

MIRAMAR TERRACE

Rates $12 & $15 per week for rm. & 3 meals chicken din every Sun. Have 160 newly furn. rooms with continuous water. Have billiards, cards, dancing, laundry with elec. washer & everything to make it home for young bus. people. All eggs, milk, cream & poultry, comes from our own ranch. Take W. 6th st. car marked D. get off at Miramar and Doris Sts. 4th corner west. 1006 MIRAMAR ST. DU. 4818.

ST HST. 1005 WEST. D CAR—

THE EVANGELINE

Young Women's Residence.
New Annex. 32 single outside rooms, reasonable rates. Excellent board.

GOLDEN POPPY INN

Large airy furnace-heated rooms, with really home-cooked meals; 2 blocks from Hollywood Bl. cor. Wilshire, corner Hobart.

WAYSIDE INN, open room to complete residence club of 16 members. Single beds, bath, breakfast & evening dinner. Home cooking. Excellent surroundings. Park space. 19 wk. WE. 2151.

WILSHIRE dist. beaut. fur. rms., twin beds, large closets, hot water, at all times. Best of meals. Excellent surroundings. $50 & $60. HART BLVD.

FOR 2 persons. Beautiful room with private bath, in exclusive guest home. Home-cooked food. For discriminating guests. References required. Ph. 28-2-5242.

I HAVE a vacancy in my lovely home for 2 young people. Breakfast & evening dinner. Those wanting ordinary boarding house do not apply. WE. 7161.

ROOM & board for refined young business people, attract. excellent meals reasonable rates, also sleeping porch. 416 S. Alvarado. W. 6875.

PLEASANT room, exceptional board for 1 or 2 people in home of lady and gentleman. References exchanged. 114 N. CORONADO. ft car.

ATTRACT. home Wilshire dist., or. Normandie. Only couple left. rms. pvt. furnace, excellent board, nr. 2 cars & bus. 579 S. Irolo.

PRIV. home, nr. Ambassador. Attr. rm., twin beds, bus. people or 2 gentlemen, excel. food. 526 S. NORMANDIE. Phone 24611.

WILSHIRE HOME, EXCEPTIONAL FOOD. Large front; bath, twin beds, 2 lge. sunny gar. Ideal home. 3003 WILSHIRE. DU. 8116.

BEAUT. rm., south & west exps., twin beds, 2 superior meals, permanent, refined surroundings. priv. home nr. L. A. High. 2 doors from L car. 2021 S. CLARIE ST. Phone WE. 4170.

NR. S. BIXEL, lovely singles & dbls. in congenial home, delicious meals, walk, diet. reas. DRex. 6661.

$15 UP. 1134 S. ALVARADO. Lovely home, excellent meals, parlors, music, everything new. L & P cars. Mr. Hamaker.

WELL furnished rooms and excellent board, also gara. Auto park. Meals reasonable. 411 S. Hoover st.

CENTER of Hollywood, attr. corner room, first-class board; also smaller room. 1746 N. Gramercy pl.

$30 MO. board and room in priv. home with bath and garage. Two blocks from car. 1 blk. from bus. 1213 Wilshire, corner Hobart.

$18 AND $21. Rooms, meals, board. Free parking. 427 N. VERMONT AV.

$15. A REAL HOME. 10 MEALS & room. 2764 E. Main. HU. 3474-W.

$45 ARAPAHOE. Home, man, rm.-mate, twin beds, excel. meals. DU. 8547.

$21 S. OCCIDENTAL BLVD. Excl. home for young bus. girls. DU. 7040.

COMFORTS of refined home for elderly or semi-invalid. DUnkirk 8479.

CONGENIAL home for those interested in Christian Science. 2700 ... 8466

$7 UP UNION Lovely doub. rm. suit. Fellowing home cooking.

BOARD & room in priv. home. A & W car. Phone RO. 07134.

COMFORTABLE home for semi-invalid. Nurse's care, reas. 1017 ... 1174.

$5 WK. FURY OPENED
Twin beds, Good food. Parking. 1447 3RD AVE.

Rooms, Board for Children —13½-R

A REAL home for 1 or 2 children, licensed private home. 736. TO. 1-8708. 1017 S. HOPE ST.

CHILDREN 2 to 4 yrs. Cared for in good home during day, reas. rates. Phone 8014.

$643 ANGELES MESA DR. Have wonderful sys. of feed and training bottle babies, nursery boys. DU. 8246.

IDEAL home, children. 1626 Echo Pk. Careful diet. Rm. parent. DR. 7946.

EFFIC. care infants, nurse's home, mo. 1712 N. MARIPOSA. NO. 5866.

MOTHER'S care of child schl. age, rm. parent. HE. 2545. 1311 S. HOBART.

WM. ADAMS Board for 2 or 3 children, rm. for nurses. RE. 7774

29TH PL. 3121 W.—Refined home, mother's care, 2-4 yrs. Td. RO. 7034

TO LET—HOUSEKEEPING Rooms —39

LIGHT housekeeping room, also sleeping room. Near 2 car lines. Walking distance from P. E. HU. 0918-W. 139 E. 36TH ST.

$22 NO extras, nice large rm. & sh. ph., kitchenette, lady only. W. Adams dist. 2261 S. RAYMOND AVE.

1-RM. furn. bath, close in. Pri. home. Quiet, clean, airy, garage or parking. $15. 1 or 2. 1041 CONSTANCE.

IN lovely home, semi. bskpg. rm., lady, $12 parlor, also outside rm., lady, $10. 1134 S. ALVARADO. Lovely home, excellent meals, parlors, music, everything new. L & P cars. Mr. Hamaker.

$24 ELEGANT suite, also single, all modern, running water, bath, phone, garage & service. L car.

WILSHIRE, young man, lovely rm. just off bath, $15. 1 or 2. Reas. meals if service. L car.

WILSHIRE, young man, lovely rm. just off bath. Or will share with another. Reas. meals if service. L car.

NICE living rm., small kitchen, $15 mo. 1 or 2. 1 blk. Serrano. WA. 7884.

DOUBLE rms., all conveniences, refined surround., home cooking, gar. 744 S. CATALINA. DR. 8776.

WILL share or board young woman. Refined home, 20 to 30 yrs. Location No. exchanged. Reas. GL. 1399

PLEASANT room with good meals, widow's pleasant home, for business person. Garage. EM. 1720.

FOR refined people. New England cooking, rates reasonable. A real home. 430 W. 31st st. RI. 01346-W

$12-$15, real home, good food & comfort. 2124 S. Lake. Dbl. & sgl. & meals.

$15 S. MARIPOSA, corner Wilshire, double room, 1 block running water, excellent meals.

WILL care for invalid, also elderly people, in my home. $35 mo. up. 2933R

WELL furnished rooms and excellent board, also gara. Auto park. Meals reasonable. 411 S. Hoover st.

CENTER of Hollywood, attr. corner room, first-class board; also smaller room. 1746 N. Gramercy pl.

$30 MO. board and room in priv. home with bath and garage. Two blocks from car. 1 blk. from bus. 1213 Wilshire, corner Hobart.

$18 AND $21. Rooms, meals, board. Free parking. 427 N. VERMONT AV.

$15. A REAL HOME. 10 MEALS & room. 2764 E. Main. HU. 3474-W.

$45 ARAPAHOE. Home, man, rm.-mate, twin beds, excel. meals. DU. 8547.

$21 S. OCCIDENTAL BLVD. Excl. home for young bus. girls. DU. 7040.

COMFORTS of refined home for elderly or semi-invalid. DUnkirk 8479.

CONGENIAL home for those interested in Christian Science. 2700 ... 8466

$7 UP UNION Lovely doub. rm. suit. Fellowing home cooking.

BOARD & room in priv. home. A & W car. Phone RO. 07134.

COMFORTABLE home for semi-invalid. Nurse's care, reas. 1017 ... 1174.

$5 WK. FURY OPENED
Twin beds, Good food. Parking. 1447 3RD AVE.

Rooms, Board for Children —13½-R

A REAL home for 1 or 2 children, licensed private home. 736. TO. 1-8708. 1017 S. HOPE ST.

CHILDREN 2 to 4 yrs. Cared for in good home during day, reas. rates. Phone 8014.

$643 ANGELES MESA DR. Have wonderful sys. of feed and training bottle babies, nursery boys. DU. 8246.

IDEAL home, children. 1626 Echo Pk. Careful diet. Rm. parent. DR. 7946.

EFFIC. care infants, nurse's home, mo. 1712 N. MARIPOSA. NO. 5866.

MOTHER'S care of child schl. age, rm. parent. HE. 2545. 1311 S. HOBART.

WM. ADAMS Board for 2 or 3 children, rm. for nurses. RE. 7774

29TH PL. 3121 W.—Refined home, mother's care, 2-4 yrs. Td. RO. 7034

TO LET—APARTMENTS—Furnished Miscellaneous —21

THE ASBURY

CALIFORNIA'S NEWEST AND FINEST APARTMENT BLDG.

Catering only to a Discriminating Patronage

LOCATED IN
BEAUTIFUL WILSHIRE DISTRICT
OVERLOOKING WESTLAKE PARK

THE UTMOST IN REFINEMENT AND MODERN EQUIPMENT

SINGLES TO 3-ROOM APTS.
ALL ELEGANTLY FURNISHED.

$150 to $600.

Daily maid service, dishwashing, electric refrigeration and heat, commissary garage, delightful roof garden and solarium.

THE ASBURY

3505 West 6th St.
Drexel 6551

YOU WILL BE SATISFIED AT THE Nottingham Lane Apts.

THEY ARE DIFFERENT
A picture is often real. 1033 No. CAHUENGA. Nr. Santa Mon. Blvd.

$37 up, Spencer Arms

149 S. ALVARADO. 3 blks. No. of Westlake Park, newly furnished & decorated. D car to 7th & Alvarado.

$40—ZIMLER APTS.

New large singles, strictly mod. 1241 S. BONNIE BRAE. 1 blk W car

Stanley Apts. & Hotel

Modern apts. & hotel rms. wk. or mo. rates. 221 up. 216 S. Flower

$37 up. APARTMENTS. 1727 FRANCIS AVE. 1 BLK. W OF HOOVER. DET. 5-5TH ST.

$31 N. Bway. ALHAMBRA. APPR. Sunny rms., wilshire gar. elec. serv. ph., heat service, incl. $30-$40 mo.

$34 NEW ENGLAND, front double, $42.50, single, $32.50. Dressing rm., breakfast nook. W car. RE. 4251.

West and Northwest —21-A

NEAR AMBASSADOR

Just opened. Flaming Apt. Beautifully and artistically decorated and furnished. Every convenience as electrical refrigeration, etc. Extra large rooms. Very reasonable rates covering all extras. No additional charges. Only small deposit required. $64 SO. NORMANDIE. cor. of 8th St.

$40—RHODA APTS.—$40

Attrac. single mod. indry., gas and elec. serv. Nr. Wilshire & Western M — 2 cars. Immediately off of West Adams car line. WE. 4170.

$40 SPACIOUS SINGLE APTS.

MAGNUS APTS.

New mod. maid and jan. serv. Nr. Westlake Pk. & car. 127 S. Commonwealth.

STATE'S HOTEL APTS.

292 S. Grandview, new, modern sgle. & dble. apts. Dress. rm. & shower. Nr. park. Unexcelled view. $ R & D. $40-$45. $48 up. Dr. 4353.

$40 UP—1134 S. WESTERN—D car

NEW STANGE APTS.

"Beautifully furn. apts. single, $35 up. Kitchenettes, $40 up. Beautiful new beds, steam heat, elev., janservice, wkly & mo rates.

SEVILLA APTS.

New large singles, artistically furnished in every district.
529 S. Manhattan Pl. FI. 4296

$35. Eau Claire apts. & rooms, attractive singles & doubles. Mod. conv. Nr. Wilshire & Western in every way. One location. 3322 W. 6th st. Fy. car to Magnolia.

BURLINGTON APTS.

Double & single apts. Moderately priced. Large beautiful grounds. Nr. Wilshire & Burlington. DR. 8497.

$40 TO $45. La Belle Apts. Beautiful new singles, tile baths, showers, elevator service, billiard room, ball room.

JAMIESON APTS.

Two blocks to Westlake Park. 511 Carondelet. 2 blks W. 8th car.

REGAL APTS.

For comfortable homes in this high-class Wilshire district. See our three sunny apts. All outside rooms. Many recommendations. Attractive rates. WHY LIVE IN AN OLD APT. when you can rent the very finest for less? 1704 SUNSET BLVD. near Echo Park.

CHESELTON APTS.

922 PARK VIEW. DR. 8804
Luxuriously furnished, dble. rm., refined. $75. N car. Tile bath.

SUNNY CORN APTS. NEW BLDG. Singles, $35 up. Apts., $50 up. Tile baths & stock. E car. 2222 MONROE ST. Holly 2760.

$35—KANIWALD—$50

Lovely apts. & dbls. Steam heat. Maid serv. 1210 LAKE. RE. 2889

ASTORIA APTS.

Beaut. singles. Overstuff. Tile baths, ph., hotel ser. 1001 W. 3d. RE. 7446

NEW, beaut. furn. & unfurn. singles & dbls., tile sink, bath, & elec. refrig. Hdwd. rms. $30. Util. lights, ph. incl. 2218 Sunset Blvd.

$45—ARLINGTON—$75

Large front sunny apt. & dbl. quiet, refined busi. attrac. DR. 8016.

$40 Up—Nashua Apts.

Large front apts., piano, o'stfd. Jan. service. 1021 W. 10th. DR. 8442.

TIDWELL RENTAL SERVICE
For best apts., lowest rates. C. 424 Union ave. Phone 24-7-7.

WESTMORELAND GARDENS
$35 up. Choice apts. also 1 blk. S. of Wilshire. 1 blk. W. WESTMORELAND

NEW large apts. at reasonable rates 1 LEONE APARTMENTS
2117 WESTMORELAND ST.

$45-$50 ARDMORE ARMS. beautiful mod 3-4 apts. gar. nr schls. Jan. serv. 1 blk. Wilshire car.

ALBIN APTS., DU. 8191

Nr. church. C.S. preferred. Radio.

WICKER ARMS APTS.
Singles, 533 N. Alexandria. 1½ blks. E. of Sdwy. Phone GL. 4211.

$35 UP. Cambridge Apts., apts. & dbls. Sunny. 1½ blks. Westlake Pk. 626 S. BONNIE BRAE. D car.

$40 UP. Beautiful furn. apts., near Belmont High. C or D cars. Ref. required. Marion. 466 Wilmer. 10-2445

$7 Wk. Downtown, $8.50

Close in. Single apts. 244 S. OLIVE

$35 UP. MONTEREY APTS. 1041 S. Bonnie Brae. Steam heat, service, amusement rm. D, H, R & cars.

$40—Brown Crest Apts.

Sgls. $35 & RAMPART. M car & bus
Dbls. $45 & $50 WILSHIRE
Walk dist. to Bullocks Wilshire
3520 W. 4th st. H car. DR. 8118

SUNNY SINGLES

Sunny singles, $35 up. Dbls., $45 up. Steam heat, elevator, garage, maid service. 1218 S. W. MEMORIAL CT. Ex. DR. 8806. Apt. 409

TO LET—APARTMENTS—Furnished

West and Northwest —21-A

Prince Rupert Apartments

EXCLUSIVE CLOSE-IN LOCATION
ELEGANTLY FURNISHED
SINGLES AND DOUBLES
BEAUTIFULLY DECORATED

Every comfort and independence of home. Every convenience of a Hotel.

EXCEPTIONAL CONSIDERATION TO PERMANENT GUESTS

$60 TO $150.

Lounge and music room.
Billiard room and card room.
1246 INGRAHAM STREET
Corner Wilmer. DRexel 8200.

OPENING ANNOUNCEMENT
ANCELLE APTS.

Seventh and Gramercy Dr. Just completed, spacious grounds, roof garden, large lobby, ballroom, valet & daily maid service. Beauty shop, tea room & commissary. Singles with twin beds, dbls., 1 baths & showers. Largest en suite. Individually dec. & furn. Comb. gas & electric ranges, elec. refrig., running ice water in each room, conveniences. For rent. Ph. DR. 3247.

$55

Price includes gas, lights, heat, telephone and service. Newly decorated, beautifully furnished single apts. in Los Angeles. Twin beds, tile bath and showers, garages on premises, excellent transportation.

LOS FELIZ APTS. GL. 4204.
4604 LOS FELIZ BLVD.
HAMPTON APTS. GR. 9314
1310 N. HAMPTON DRIVE

JUST OPENED

LEWELLYN MANOR

Large singles & doubles with dinette including electric refrigeration, inclosed water, private phone & service. Exclusive. C. H car and bus. 207 N. RAMPART. DR. 9240.

Hollywood —21-H

THE TRAYMORE

623 S. RAMPART BLVD.
NEW AND MODERN. CONT INDIVIDUAL SINGLE APTS. ELEVATOR. PRIVATE PARK. RADIO CONNECTIONS IN ALL APTS. FISH CARS AND BUS TO DOOR. DAILY MAID SERVICE

Brownleigh Apts.

626 SO. ST. PAUL AVE.
MAIN 2941. P. CAR.
Attractive single & double apartments, full of sunshine, outside entrance, heated, away from dust & noise, but easily accessible to theaters and churches. Not expensive. Very desirable.

"CHATEAU APARTMENTS"
109 North Kenmore

Singles with twin beds.
Doubles with 2 baths.
All outside Rooms.
SERVICE

NEW CUMMINGS APTS. HOTEL
CLOSE IN, ELEGANTLY FURN. REAR RATES BY WEEK OR MO. SPECIAL ATTENTION GIVEN TOURIST. DAILY MAID & JANITOR SERVICE. 1 BLK. W. CAR TO VALENCIA. 1 DOOR NORTH OF INGRAHAM. 1345 DR. 8459

THE INEZ

346 S. KENMORE. DR. 8891.
SINGLE AND DOUBLE APTS.
NEW BRICK BUILDING.
MODERATELY PRICED.
JANITOR AND MAID SERVICE.

CHARLES APTS.

617 S. WESTLAKE AVE.

Singles, one of the cleanest and quietest managed apts. in the city. 1 blk. Westlake Park. Reas. rates. $35 & UP. MODERN APARTMENTS, all outside, including beautiful lobby, elevator service, billiard room, ball room.

JAMIESON APTS.

Two blocks to Westlake Park. 511 Carondelet. 2 blks W. 8th car.

REGAL APTS.

For comfortable homes in this high-class Wilshire district. See our three sunny apts. All outside rooms. Many recommendations. Attractive rates. WHY LIVE IN AN OLD APT. when you can rent the very finest for less? 1704 SUNSET BLVD. near Echo Park.

CHESELTON APTS.

922 PARK VIEW. DR. 8804
Luxuriously furnished, dble. rm., refined. $75. N car. Tile bath.

SUNNY CORN APTS. NEW BLDG. Singles, $35 up. Apts., $50 up. Tile baths & stock. E car. 2222 MONROE ST. Holly 2760.

$35—KANIWALD—$50

Lovely apts. & dbls. Steam heat. Maid serv. 1210 LAKE. RE. 2889

ASTORIA APTS.

Beaut. singles. Overstuff. Tile baths, ph., hotel ser. 1001 W. 3d. RE. 7446

NEW, beaut. furn. & unfurn. singles & dbls., tile sink, bath, & elec. refrig. Hdwd. rms. $30. Util. lights, ph. incl. 2218 Sunset Blvd.

$45—ARLINGTON—$75

Large front sunny apt. & dbl. quiet, refined busi. attrac. DR. 8016.

$40 Up—Nashua Apts.

Large front apts., piano, o'stfd. Jan. service. 1021 W. 10th. DR. 8442.

TIDWELL RENTAL SERVICE
For best apts., lowest rates. C. 424 Union ave. Phone 24-7-7.

WESTMORELAND GARDENS
$35 up. Choice apts. also 1 blk. S. of Wilshire. 1 blk. W. WESTMORELAND

NEW large apts. at reasonable rates 1 LEONE APARTMENTS
2117 WESTMORELAND ST.

$45-$50 ARDMORE ARMS. beautiful mod 3-4 apts. gar. nr schls. Jan. serv. 1 blk. Wilshire car.

ALBIN APTS., DU. 8191

Nr. church. C.S. preferred. Radio.

WICKER ARMS APTS.
Singles, 533 N. Alexandria. 1½ blks. E. of Sdwy. Phone GL. 4211.

$35 UP. Cambridge Apts., apts. & dbls. Sunny. 1½ blks. Westlake Pk. 626 S. BONNIE BRAE. D car.

$40 UP. Beautiful furn. apts., near Belmont High. C or D cars. Ref. required. Marion. 466 Wilmer. 10-2445

$7 Wk. Downtown, $8.50

Close in. Single apts. 244 S. OLIVE

$35 UP. MONTEREY APTS. 1041 S. Bonnie Brae. Steam heat, service, amusement rm. D, H, R & cars.

$40—Brown Crest Apts.

Sgls. $35 & RAMPART. M car & bus
Dbls. $45 & $50 WILSHIRE
Walk dist. to Bullocks Wilshire
3520 W. 4th st. H car. DR. 8118

SUNNY SINGLES

Sunny singles, $35 up. Dbls., $45 up. Steam heat, elevator, garage, maid service. 1218 S. W. MEMORIAL CT. Ex. DR. 8806. Apt. 409

TO LET—APARTMENTS—Furnished

West and Northwest —21-A

HOOVER ARMS

943 S. RENO. WHERE HOOVER MEETS RENO AT 4TH ST.
Beautiful singles. Absolutely new. Now showing. Elegantly furnished. Singles and doubles. Beautifully decorated. Every comfort and independence of home. Every convenience of a

TO LET—FLATS—
Unfurnished
West and Northwest —25-W

5-ROOM DELUXE
New arrangements and cozy estates, living room with fireplace, dining room, kitchen, breakfast room, 2 bedrooms, bath, sleeping porch, garage; rent $50. Open 9 to 5 daily. 4450 Lodi Place, off Melrose ave., near Vine st. Phone GR. 9181.

LOS FELIZ
A home of much charm. High ground, wonderful view. Step down living room. Oriental rugs. Steinway grand piano. Walled patio. Maid will remain if desired. Owner going to Europe. Will also leave closed car. $250 per mo. for year or longer. MRS. BRADLEY.

The Henry de Roulet Co.
Wilshire at Western. DUnk. 4400.

VERY charming home of the older type, beautifully appointed throughout. French doors from living room open on paved terrace with lovely garden vista beyond. 3 bedrooms up with 2 baths, maid's rm. and bath down. Steinway grand piano, orientals and mahogany. $300, 4 or 5 mos. lease while owner is in Europe.

The Henry de Roulet Co.
Wilshire at Western. DU. 4400

ARTISTICALLY furnished home on fine corner in Wilshire section. 4 bedrms., maid's rm., large sleeping porch. 3 baths, furnished in Oriental rugs throughout; Grand piano; solid mahogany. Lease at $300.
CALL MISS RUSH OR MRS. WOOD
LAACK & WILLIAMS
618 S. Oxford DU. 3300.

HINTZ-HAYES CO.
W. 3107
Fine stucco 2-sty. home in Wilshire dist., 4 master bdrms., two baths. Beautifully furnished. Oriental rugs, grand piano, large garage and lawn. $195. Call MISS KELSO.

RENTAL FROM
$75 to $1000. Windsor Sq. Wilshire dist. Hollywood and Beverly Hills. Call MRS. PIRLE.
THE FRANK MELINE CO.
Wilshire Blvd. at Serrano st.

$75 AND UP
Unfurn. and Furn. homes, flats, apartments, etc., in Hollywood and Beverly.
The Frank Meline Co.
6777 Hollywood Blvd. Holly. 0781.

Save Time and Worry
We have the largest rental list in the Westlake district. We can locate you in the home you like.
THOS. J. CURTIS & CO.
634 S. ALVARADO. DU. 3758.

IN OLD WINDSOR SQUARE, ENGLISH house of 9 rms. 3 baths, grand piano, oriental rugs, lovely sun room & garden. Exceptional val. $200. JAMES J. DONAHUE, DR. 4951 Wilshire Blvd. Cor. Western.

NICELY furnished rooms and sunny 3-room apartment, 3962 MIDDLEBURY, near Vermont and Melrose. $75. Open Sunday and Monday afternoons. 3962 MIDDLEBURY. 601 Calif. Bldg. TU. 7197. Res. 893533.

HIGH-CLASS RENTALS
Our Specialty. 7th, DUnkirk 2680
Ambassador Office
The Frank Meline Co.

ELEGANTLY furnished corner residence, 6 rms. & bath; this home is a masterpiece. No dogs or children under any circumstances. Servantless. lease required. Rent $150. PHONE OR 31078.

HIGH-CLASS LISTINGS
Wilshire, Beverly Hills, Hollywood
Altadena, Pasadena
THE HENRY de ROULET CO.
Wilshire at Western. DU. 4400.

BEVERLY HILLS
3 bedrooms, 3 baths, large living room, lovely patio, furnace heat; 2 blks. to theater & shopping district. OX. 6751.

WILSHIRE COLONIAL HOME, with 3 bedrms., 3 baths, grand piano, twin beds. Excellent value. $260.
JAMES J. DONAHUE,
DR. 4951 Wilshire Blvd. West of Western.

$85—WILSHIRE DISTRICT
5 rms. well furnished mod. bungalow. Everything convenient. Lawn. Shade. Close in. 1052 S. MARIPOSA AVE.

$75—5-ROOM new home, beautifully furn. Lovely yard. Exclusive Wilshire dist., near car and schools. 464 S. Manhattan Place.

$75. REAL home, 5-room bungalow, garage, unexcelled furniture,

MUSICAL INSTRUMENTS—For Sale and Exchange —31

Pianos—Players —Reproducers

Pianos priced as low as $45, $65, $85, $110, $135. Player Pianos, wonderful values, $195, $247.50, $295, $345.

Reproducing grand pianos & few demonstrators at less than half the original prices, $495, $595, $695. Terms on our rental purchase plan.

WURLITZER
Open Evenings.
816 S. Broadway. Ladd 4849.

REPRODUCING GRAND PIANO

$1195
With 25 rolls of your own choosing.
Floor samples, priced extremely low

WESTLAKE BRANCH
BIRKEL MUSIC CO.
3042 West Seventh.

BALDWIN PIANOS

Now at
Factory List Prices
Introductory Terms
$10 delivers Upright Piano.
$25 delivers Player Piano.
$30 delivers Grand Piano.
$100 delivers Reproducing Piano.
Two Years on Balance

THE
Broadway Dept. Store
Music Departments, Eighth Floor.

AMPICO Reproducing Knabe grand piano, cabinet & 100 artist rolls value $1,000; PLAYER piano, $425. 622 So. Bdwy. Open eves. till 9.

YOU can always do better at the BARNES PIANO CO., 344 South Broadway. Pianos, Players, phonographs, Radios, small instruments.

BUY BEST — Steinway, little used piano, only $275; terms or rent $3 mo. Apply rent on buy later. PLATT, 639 S. Bdwy. Steps Eves.

DECKER parlor grand piano. fine baby grand and upright, all new, must be sold at sacrifice; wholesale cost. 1019 S. St. Andrews.

PIANO, $150 Wurlitzer baby grand, almost new. Small payments. Make cash offer. 3124 8TH AVE.

PRACTICE piano, $40; pay $1 week. PACIFIC COAST PIANO CO. 1720 W. 7th st. at Figueroa. Open eves.

OLD English violin, beautiful tone. FRED SMITH, 706 Broadway, San Pedro.

CONN gold alto saxophone, new, for bassoon of equal value, R.F.D. No. 1, Box 234 Pacoima, Calif.

FOR SALE—Stock mahogany upright piano, like new. $175. Easy terms. 137 N. LUCERNE BLVD.

BABY grand, high-grade, used short time, duet bench, cushion, will sell $375. 4250 DE LONGPRE.

$1 PER week secures a bungalow or apartment upright at BARNES, 313 South Broadway.

PIANO, high grade, plain mahog. bench, like new, $175. Easy terms. 1016 S. ALVARADO. 1 BLK. WEST.

ELEGANT Chickering piano $175 or rent $2 mo.; apply rent on buy later. PLATT, 639 S. Bdwy.

CHICKERING, $135, used. Mr. Hubbard's piano. Storage, 437 S. HILL.

ITALIAN violin, 1727, finest in country. DR. 1041, 1064 PLAYER piano, used, $125. 10 rolls; cost $905. Storage, 437 S. HILL.

DECKER & SONS baby grand, used $275. Musical Storage, 437 S. Hill.

VICTROLAS, Edisons, Brunswicks, records, $25 ea. Storage, 437 S. Hill.

MUSICAL INSTRUMENTS—Wanted —31-W

Martin Music Co.
734 S. Hill St.

will take in trade your old radio, piano, saxophone or piano on the wonderful 6-tube Super Zenith radio. Open evenings until 9.

WANTED—Steinway, the best grand piano $400 cash will buy, must be standard make and not over 5 years old. 1019 S. Hope.

WILL buy antiques of all kinds, Georgian silver, oriental rugs, furniture, etc. Phone 28652. Call anytime.

PAY cash for player piano or reed organ or grand. Phone VA. 6224.

WANTED—Cash for player piano. Call MR. SMART, TR. 9631.

RADIO EQUIPMENT—Sale, Exchange, Etc. —37

NOW SHOWING
THE NEW
Crosley 1-Dial
4-tube, $45. Think of the price! The last word in radio achievement. Orders now. Limited supply.
THE CROSLEY STORE
WESENBERG RADIO MUSIC CO.
3518 S. Western. AD. 7239.

FOR SALE, a few of the famous 6-tube Super Zenith radios at big reduction in price; demonstrators and slightly used, guaranteed good as new.

MARTIN MUSIC CO.
724 S. HILL ST.
Open evening until 9 p.m.

Attention Radio Fans

All kinds of sets repaired and built to order by EXPERT. Batteries recha'd. A real hospital. Formerly with C. Top Notch Radio. C. ROSENFELD, 6102 So. Main at 61st.

REFLEX, three-tube, runs from light socket, ab. comp., all access., $85. Terms. Portable. Factory to you. Perm. exhibition, convenient to visit. BAKER & FITZGERALD, 2405 W. 54th, cor. 4th ave. Open 7 to 9:30. Open nights till 9:30. Sun. 10 to 1.

RADIOLA, 4-tube set; operates from light socket.
NO BATTERIES REQUIRED
Call for demonstration in your home. $89.50 and 10 months to pay.
SO. CALIFORNIA RADIO CO.
1126 W. PICO. PR. 1428

SALE or trade, 4-tube, home-made neutrodyne radio, magnavox loud speaker. Baldwin head phones. West-lumber storage battery. 10 to 4 p.m., 7 to 9 p.m. 1720 Victoria ave.

$57 FOR $155 CONSOLE
6-TUBE complete, quality, selectivity, distance. Factory sale. PATTERSON RADIO, 229 S. Los Angeles St.

FINE radio, tone, quality, distance. Will demonstrate. Wonderful value. Phone evenings 54780.

WARE Neutrodyne, complete, perfect condition, cost $145; make offer. 4331 Kenny ave., VE. 2817.

SULLIVAN 1 tube, complete, power tube, $76. DU. 5328.

MACHINERY, ALL KINDS—Sale and Exchange —32

PIPE PIPE

2-in. New Black Pipe, at ... 16c ft.
We have all other sizes of Pipe & Fittings. Let us figure your wants.
SANTA FE PIPE & SUPPLY CO.
1036 Santa Fe Ave. ... TU. 6543.

FOR SALE—One 35 H.P. West Coast Gas Engine; first class, operating condition, complete with 100 ft. of rubber belt; engine equipped for burning kerosene. Can be seen in operation. Price $350. Tel. Trinity 1911, Inglewood 3078.

"MYERS MEANS MACHINERY"
Sheet Metal Working Machinery and Machine Tools. New and Used.
MEYER & SCHMIDT CO.
1939 Santa Fe Ave. VA. 3762.

I PRACTICALLY new W. & G. 50 h.p. fully equipped industrial gasoline engine, $700 for the 3 H.K. Patch, 919 Van Nuys Bldg. FA. 1303

USED turbine pumps, 2-stage, single centrifugal and double, direct connected to motors or belted. Reconditioned, guaranteed. Cheap. Write Pump Corp., 222 S. San Pedro.

GASOLINE PUMP, CLEAR VISION; 1 gallon per lift, 12 ft. A. JEFFERSON, RE. 4941.

CLINTON ice machine, 2 ton, complete with 5 h.p. motor, $350. Call —then 1061 N. Orange Dr. GL. 2182.

USED MACHINE TOOLS
At Special Low Prices.
HICKS MACHINERY, 242 Cent. sq.

CURTIS air compressors, Climax Cushman engines. Coast Machinery Corp. 464 E. 3RD ST. VA. 4871.

MACHINIST, toolmaker, pump-ing and sheet metal machinery, 409 E. THIRD ST. VA. 4446.

ELECTRIC MOTORS, bought, sold, rented, repaired. NORTON & NORTON, 1276 N. Broadway, CA. 9494.

ICE cream freezer, bought, sold, repaired. Motor shop, 210 E. 3rd. VA. 6476.

Contract Mach. Work —32-A

WE MAKE good dies & stampings, automatic screw mach. products and complete metal specialties. CHERELIN MACHINE CO., 122 Lilienthal st.

MACHINERY, ALL KINDS—Wanted —32-W

WANT 100 k. w. 60 cycle 240 v. c. motor generator set. National Lead Battery Co., 2475 LACY ST.

WANTED—Small port. saw table, gas engine or motor driven. DE. 8094.

MISCELLANEOUS—For Sale —33

FOR sale, piano, Bush & Gerts player, Oriental rugs, oil paintings, etched gold china, embroidered bedspread & silverware. 6206 Madden ave. Phone TH. 0187.

ONE new Savage washing machine, $138. Terms if desired. $165 new Speed Queen. 1711 W. Washington st. WE. 2626.

GUAR. toilets comp. $16.50. General Plumbing Supply Co., 409 E. 9th.

MISCELLANEOUS—For Sale —33

Auction
TUES., OCT. 19, 10 A.M.
731 S. LOS ANGELES

Immense stock of general merchandise consisting of groceries, galvanized ware, enamel and aluminum ware, stock pots, paints, brushes, All kinds of toys, China ware and glassware, stationery, jewelry and fancy goods. Electric fans, cosmetics and toilet articles. Ford sedan, etc.
Don't miss this sale.
WM. H. BROD, AUCTIONEER

AUCTION

Tuesday, Oct. 19, 10 a.m. Santa Fe unclaimed freight at 4th st. and Santa Fe ave., consisting of building & plumbing supplies, paints, enamels, castings, furniture, household goods, 5-cyl. Gardner automobile, auto tires and many other miscellaneous unclaimed articles. Bring cash. No check taken. H. N. Wood, Auctioneer. VA. 2716.

FAIRBANKS 12 GAUGE high grade shotgun, kills ducks at long range, perfect condition, leather case. Call TUESDAY, 5:00 BANK OF ITALY, VA. 6028

ROYAL peanut butter mill, royal coffee mill, and Bond automatic weigher. All good as new. Pays $450. $562 SO. HARVARD BLVD., or phone DU. 1142.

BUTCHERS' SUPPLIES

Refrigerators, display cases, meat blocks, cutting tables, etc. SOUTH-WESTERN BUTCHERS' SUPPLY CO. 1200 E. 7TH.

FOR SALE — Diamonds, jewelry and other personal property. Nothing but bargains. MARKWELL & CO., 2nd floor, First Nat. Bank Bldg.

XMAS CARDS

WOLCOTT'S, 222 SOUTH SPRING.

2 FOUNTAIN machines, Dispensers, 1 corrugated floor, 1 use all kinds of and hand pipe, valves & fittings. $10 SO. SAN PEDRO ST. TU. 5418.

WASHING machines, used, late model, all to go at once. Four Easys in the bunch. Come early. Open eves. 716 S. Figueroa. WE. 1146.

EVERYTHING FOR YOUR BUILDING AT LOWEST PRICES. WHITEHEAD CO. 4040 S. F. ZE. 2121.

WARDROBE trunk and automobile trunk Excellent condition. Very reas. No dealers. WE. 8403.

INVALID'S wheel chairs, sale or rent. SKEELS, 1923 S. Main. WE. 4166.

DOG wigs made from combings, also Halloween costumes. Mary and Co.

HEALTH Belt, new, Physical Culture, $60; sell for $25. 1 day eve. Open 10-12. 4002 N. Hollywood Blvd.

"SCOTT'S" Asphalt roof paints, shingle and paper. 900 gal. Scott the painter. 1042 Maple. WE. 4672.

PATIO awning, 12x18 ft. in good shape, $25 N. RODEO DR. Beverly Hills.

HAVE you see "BEN-HUR"
NOW twice daily—Biltmore.

FOR sale, magazine, lawn mower set, black scarf, YO. 1095.

BEATS by mail order for
"BEN-HUR," Biltmore NOW.

Office, Store Equipment —33-A

SHOWCASE BARGAINS

You will find now in our showrooms the finest SHOWCASES, SODA FOUNTAINS or OFFICE FIXTURES to fit your requirements and at a price you would expect to pay.
WEBER SHOWCASES TURN YOUR STOCK INTO MONEY.
Buy now and pay later if you like.

WEBER SHOWCASE & FIXTURE CO.
816-826 South Los Angeles st.
Phone MU. 6468.

DESKS SAFES FILES
Miller Desk & Safe Co., 219 W. 2nd. 50 roll-top desks, all grades & finish, 250 office chairs, all styles, arm & side, 57 flat-top desks, all grades & finish, 25 filing cabinets, legal and cardexes, 25 used safes, all sizes & makes, 300 sections of bookcases. A lot of other accessories for office. We don't state any prices, but guarantee that my prices will be the lowest.
Part of this stock came from various bankrupt stocks and bought cheap for cash. Mr. Buyer, after you're through searching make your last stop on 2nd st. Our immense stock & prices will surprise you. 2nd st. for Finchard equipment.

TEN OFFICES

OF OAK, MAHOGANY AND WALNUT FURNITURE, CONSISTING OF ROLL-TOP AND FLAT TOP DESKS IN ALL SIZES, TYPEWRITER DESKS, TABLES, CHAIRS AND OFFICE ACCESSORIES TO BE SOLD AT VERY LOW PRICES.
921 I. W. HELLMAN BLDG. 124 W. 4TH ST.

JOSEPH BELLUE
OFFICE FURNITURE EXCH.
USED—NEW
Bargains in Safes, Desks, Files
EVERYTHING FOR YOUR BUILDING AT LOWEST PRICES. WHITEHEAD CO. 4040 S. F. ZE. 2121.

WARDROBE trunk and automobile trunk Excellent condition. Very reas. No dealers. WE. 8403.

INVALID'S wheel chairs, sale or rent. SKEELS, 1923 S. Main. WE. 4166.

DOG wigs made from combings, also Halloween costumes. Mary and Co.

HEALTH Belt, new, Physical Culture, $60; sell for $25. 1 day eve. Open 10-12. 4002 N. Hollywood Blvd.

"SCOTT'S" Asphalt roof paints, shingle and paper. 900 gal. Scott the painter. 1042 Maple. WE. 4672.

PATIO awning, 12x18 ft. in good shape, $25 N. RODEO DR. Beverly Hills.

HAVE you see "BEN-HUR"
NOW twice daily—Biltmore.

FOR sale, magazine, lawn mower set, black scarf, YO. 1095.

BEATS by mail order for
"BEN-HUR," Biltmore NOW.

Office, Store Equipment —33-A

SHOWCASE BARGAINS

You will find now in our showrooms the finest SHOWCASES, SODA FOUNTAINS or OFFICE FIXTURES to fit your requirements and at a price you would expect to pay.
WEBER SHOWCASES TURN YOUR STOCK INTO MONEY.
Buy now and pay later if you like.

WEBER SHOWCASE & FIXTURE CO.
816-826 South Los Angeles st.
Phone MU. 6468.

DESKS SAFES FILES
Miller Desk & Safe Co., 219 W. 2nd. 50 roll-top desks, all grades & finish, 250 office chairs, all styles, arm & side, 57 flat-top desks, all grades & finish, 25 filing cabinets, legal and cardexes, 25 used safes, all sizes & makes, 300 sections of bookcases. A lot of other accessories for office. We don't state any prices, but guarantee that my prices will be the lowest.
Part of this stock came from various bankrupt stocks and bought cheap for cash. Mr. Buyer, after you're through searching make your last stop on 2nd st. Our immense stock & prices will surprise you. 2nd st. for Finchard equipment.

TEN OFFICES

OF OAK, MAHOGANY AND WALNUT FURNITURE, CONSISTING OF ROLL-TOP AND FLAT TOP DESKS IN ALL SIZES, TYPEWRITER DESKS, TABLES, CHAIRS AND OFFICE ACCESSORIES TO BE SOLD AT VERY LOW PRICES.
921 I. W. HELLMAN BLDG. 124 W. 4TH ST.

JOSEPH BELLUE
OFFICE FURNITURE EXCH.
USED—NEW
Bargains in Safes, Desks, Files
EVERYTHING FOR YOUR BUILDING AT LOWEST PRICES. WHITEHEAD CO. 4040 S. F. ZE. 2121.

ENTIRE BUILDING FULL OF NEW AND USED OFFICE FURNITURE AT HOWARD AUTOMOBILE CO. WANT SAFES, FILES AND SUNDRIES. LOW-RENT DISTRICT PRICES. TERMS. COR. 8TH AND LOS ANGELES STREETS.

SODA FOUNTAINS, SHOWCASES, COMPLETE STORE EQUIPMENT. New and used. Very easy terms. Western Showcase & Fixture Co., 1172-1178 E. 8th st., near Wall st.

SHOWCASES, store, office, butchers, restaurant & bank; new & used, bought, exchanged. Cash or terms. PACIFIC SHOWCASE & FIX. CO., 412 E. 3rd st. MI. 7616.

SEE OR CALL KOEPPEL
FOR EVERYTHING IN USED OFFICE EQUIPMENT
L. A. DESK CO.
242 S. HILL ST. TR. 6738.

FIXTURES

NEW OR USED: CASH OR TERMS.
L. A. Store Fixture Co.
250-56 S. Los Angeles st.

SHOWCASES SHOWCASES
All kinds of showcases, new or second-hand, sold on easy terms. Cash item and our prices before you buy. PACIFIC SHOWCASE & FIX. CO., 412 E. 3rd st. MI. 7616.

SHOWCASES, ice cases, cigar cases, scales, registers, ice boxes, counters, meat cases, fans, st'm tables, ranges, stools, dishes, comp. outfit, new, real buys. We have everything. Terms. Open eves. 1744 S. Main.

USED FIXTURE BARGAINS
Cash Registers, Scales.
CALIFORNIA STORE FIXTURES.
1800 E. 1ST ST. AN. 4664.

BUSINESS is VERY GOOD with Stevens Simplicraft Co., who sell NEW and USED safes, at 940 S. Grand. There must be a reason.

Restaurant Equipment

New and used, lowest prices in town. 116 S. Spring. TU. 2122.

SHOWCASES, store fixtures, registers, scales, counters, soda fountain supplies. Exchange new for old. BIG FIVE, CO., 418 E. 9th.

WANTED office equipment, filing equipment, safes, any amount, for cash, call MILLER, MUtual 8815, 219 W. 2nd St.

NEARLY new washer sectional partscentrifugal and pump, direct connected to motors or belted. Reconditioned, guaranteed. Cheap. Write Pump Corp., 222 S. San Pedro.

GASOLINE PUMP, CLEAR VISION; 1 gallon per lift, 12 ft. A. JEFFERSON, RE. 4941.

CLINTON ice machine, 2 ton, complete with 5 h.p. motor, $350. Call —then 1061 N. Orange Dr. GL. 2182.

USED MACHINE TOOLS
At Special Low Prices.
HICKS MACHINERY, 242 Cent. sq.

CURTIS air compressors, Climax Cushman engines. Coast Machinery Corp. 464 E. 3RD ST. VA. 4871.

MACHINIST, toolmaker, pumping and sheet metal machinery, 409 E. THIRD ST. VA. 4446.

ELECTRIC MOTORS, bought, sold, rented, repaired. NORTON & NORTON, 1276 N. Broadway, CA. 9494.

ICE cream freezer, bought, sold, repaired. Motor shop, 210 E. 3rd. VA. 6476.

Contract Mach. Work —32-A

WE MAKE good dies & stampings, automatic screw mach. products and complete metal specialties. CHERELIN MACHINE CO., 122 Lilienthal st.

MACHINERY, ALL KINDS—Wanted —32-W

WANT 100 k. w. 60 cycle 240 v. c. motor generator set. National Lead Battery Co., 2475 LACY ST.

WANTED—Small port. saw table, gas engine or motor driven. DE. 8094.

MISCELLANEOUS—For Sale —33

FOR sale, piano, Bush & Gerts player, Oriental rugs, oil paintings, etched gold china, embroidered bedspread & silverware. 6206 Madden ave. Phone TH. 0187.

ONE new Savage washing machine, $138. Terms if desired. $165 new Speed Queen. 1711 W. Washington st. WE. 2626.

GUAR. toilets comp. $16.50. General Plumbing Supply Co., 409 E. 9th.

MISCELLANEOUS—For Sale —33

Typewriters and Supplies Adding Machines —33-B

UNDERWOODS, Royals, Remington. 35% TO 76% SAVING
Terms 35 monthly if desired.
All makes rented. Initial rental applies on purchase.
WHOLESALE TYPEWRITER CO.
443 S. Spring. Phone MUtro. 2442.

CASH registers, adding machines bought, sold or rented. Lowest prices, added. PACIFIC REGISTER CO., 3512 W. 9th St. WA. 4858.

ADDING, bkpg. mach. and typewriters bot. sold, exch. & rented. Adding Mach. Co., 917½ S. BDWY. TU. 1954.

Clothing, Furs, Etc. —33-D

GOING east. Will sacrifice my wardrobe, which will have to be seen to be appreciated. Beautiful suits and dresses for all occasions. Size 14-18. Phone bet. 12 and 5 p.m., HE. 1197.

10 SMART DRESSES, I HATE TO BE HAD AT 455 S. WESTERN AVE. OPEN EVENINGS. NA. 4982.

SEALSKIN Jacquette, squirrel trim, good coat sac. $32.50. DU. 1997.

BROWN wool sport coat, 40 bust. 813 CRESCENT DR., Beverly Hills.

Jewelry, Diamonds —33-E

A BLUE-white emerald cut diamond weighing approx. 2 carats in a solid platinum mounting set with 2 baguette diamonds weighing about ½ carat and 6 smaller diamonds. Worth $1500. Our price $1040. Must be seen to be appreciated. M. WEINSTEIN, 601 Title Guarantee Bldg.

SOLID platinum wrist watch with 6 solid platinum bracelets studded with two blue-white Marquise diamonds and 182 small diamonds. Worth $1000. Our price $1500. M. WEINSTEIN, 601 Title Guarantee Bldg.

DIAMONDS, all sizes, set in rings, flexible bracelets, wrist watches and other articles of jewelry. Nothing but bargains. It will pay you to see us. MARKWELL & CO., 453 I. W. Hellman Bldg. Open 9 to 12 & 1 to 5. Sat. 9 to 12. VA. 1093.

A KITE-shaped diamond weighing 2¾ carats in a lady's platinum mounting for $1000. Try and beat this price. M. WEINSTEIN, 601 Title Guarantee Bldg.

A STRAIGHT row solid platinum bracelet, set with 61 blue-white perfect diamonds, cost, $4000. Sacrifice $1500. M. WEINSTEIN, 601 Title Guarantee Bldg.

KATHLEEN KIRKWOOD
"Jirsah" in "BEN-HUR"
Biltmore Theater NOW.

BLUE white diamond about ¾ carat, sacrifice, $125 cash. OR. 2524.

FOR Sensational Diamond Bargains call VARICK 4282 Hollywood.

Cameras, Supplies —33-H

FOR sale, graflex motion-picture projector, portable size. Call 54998, Leo Goethart, 1211 Sec. St., Long Beach

CAMERAS and FILMS BOUGHT, SOLD AND EXCHANGED
Roland L. Giroux, 223 W. 3rd st.

Lumber, Bldg. Materials —33-K

BUILDERS' BARGAINS

Cedar shingles	$2.75 M
2x4 to 12 Fir	$40.00 M
1x6 to 1x12 Fir	$50.00 M
House paint	$1.10 gal.
Building paper	$1.75 roll
Paneled doors	$1.50 up

MOX, INC.

"The Builders' Department Store"
Main & Jefferson. RI. 9000.
3601 Downey Rd. AN. 7236.

LUMBER BARGAINS

Siding	$17.00
Sheathing	$15.00
Roofing	$1.50
2x4 good grade	$25.00
2x6 good grade	$35.00
Plaster Board	$30.00
Ceiling	$30.00

TAYLOR BOX & LUMBER CO.
201 N. Ave. 21. CA. 2906.

$15,000 SECOND bricks. North side of 9th st. bridge. 66 ft. on ground. AT. 2454. Call 7:30 p.m.

SCRAP lumber, lots of it, free if taken at once. Call at 8152 Sunset Blvd.

Flowers, Trees, Plants —33-R

SPECIAL SALE

15c to 25c—60 days only. HIGHLAND NURSERY, 1157 N. Highland ave.

SCHAEFER'S Nursery

Choice plants, shrubs and flowers. 1004 S. FIGUEROA. BE. 1707.

SPEC. sale, Flowers, shrubs, plants, everything for yard. 3760 S. Western

Houses, Bldgs. to be Moved —33-V

2 HOUSES STILL LEFT
In all parts of the city. Rush, 643 I. W. HELLMAN BLDG. evenings.

KRESS HOME MOVING CO.
Reliability, economy, safety.
7721 SANTA FE AVE. ... 3261
SAM bung. H.W. floors. Bargain. 4471 Sunset Blvd. Owner on prem.
2-RM. house, to be moved. 1149 S. WALL ST.

BOATS, YACHTS, ETC.—Sale, Exchange, Etc. —39

SKIFFS, CAT AND DUCK BOATS
J. G. Lewis, 147 E. 40th. AX. 5917

WANTED—Miscellaneous —34

BOOKS BOUGHT

HOLMES BOOK CO.
BOOKS OF EVERY DESCRIPTION PURCHASED.
744 S. MAIN ST.
TR. 2281.

DESKS, rugs and enough equipment to furnish 5 offices. Will pay cash. Must be quick deal. MR. SAMUELS, 1178 S. Hope. OFFICE EQUIPMENT WANTED. SUPPLIES NEEDED. WILL PAY TOP PRICES. CALL Humboldt 4458.

WANT used beauty equipment of all sorts. 1455 S. Hope st. Phone 24-

THEATER chairs and machines (used) wanted. Address P. box 346, Times Branch.

WANTED—USED OFFICE FURNITURE. CALL GRIFFY, TR. 1724.

WILL pay cash for furn., rugs, pianos, etc. 1st class prices before you buy. PACIFIC SHOWCASE & FIX. CO., 412 E. 3rd st. MI. 7616.

WANT to buy suit for 16-yr.-old boy. Also tux. RO. 1442.

WANT used office furniture. Call BALDHEAD, WE. 4338.

OFFICE furniture bought for cash. GR. 2242.

WANT city real estate wall map & elec. garage sign. EM. 7715.

EASY pen, large size. Must be in gd. condition. Address O. box 54, Times Branch.

WANTED, office furn., safes, etc. Call SKEELS, 1923 S. Main. WE. 4166.

Clothing, Furs, Discarded—34-A

CINDERELLA SHOP will pay you cash for your used garments of high quality. Ph. HEmp. 8452.

HOLLYWOOD CLOTHING CO. PAYS HIGHEST PRICES FOR CLOTHING. Mutual 3527. 1351 SUNSET BLVD.

HIGHEST prices paid for men's used clothing. Phone Sunset 7-4-J. Manuel L. Reichlin, AN. 1014.

MEN'S CLOTHING WANTED. Overcoats & tuxedos. Highest prices paid. ERVIN, 317 W. 6th. MA. 3504.

MEN'S clothing wanted. We pay most for suits, overcoats. PHONE 24407.

LADY will buy good used garments. Man's suits. BE. 6550. Will call.

Diamonds, Jewelry —34-B

WILL PAY SPOT CASH, HIGHEST PRICES for DIAMONDS, WATCHES, JEWELRY, OLD GOLD AND SILVER. PHONE 24407. CARGO OF TOO SMALL. L. RISKIN, Loew's State Bldg., 7th and Bdwy.

WANTED — Diamonds, pearls, gold, silver, old or broken jewelry. Top prices paid.
MARKWELL & CO.,
Suite 804 First Nat. Bank Bldg.
Cor. 5th & Spring st. VA. 1093.

DIAMONDS WANTED

HIGHEST PRICES—SPOT CASH
H. MILLER & CO.
801 Title Guar. 5th-Bdwy. ME. 2409

WANTED FOR CASH
Diamonds, Jewelry
WEINSTEIN
601 Title Guarantee Bldg.
5th and Broadway

DIAMONDS—bought, sold, appraised. Highest prices paid to brokers fee. ROLAND OVERLAND
Suite 210, New Orpheum Bldg.
Main at Second. MI. 2191.

DIAMONDS WANTED

Spot cash. L. A. Jewelry Co., 711 Loew's State Bldg. 7th & Bdwy.

WILL trade my San Diego lot for good diamond. Mr. E., 402 Lane Mortgage Bldg.

WILL pay more money for your diamonds and jewelry. TU. 8956. SANDACK, 511 Loew's State Bldg.

DIAMONDS bought for cash. W. Lipp, 403 Hellman Bk. Bldg. 7th-Spring.

DIAMONDS, jewelry, gold, cash. C. Ferguson, 207 Haas Bldg. 7th-Bdwy.

TRADES—SWAPS

SWAPS—All Sorts —36

AUTO—Cadillac 7-pass., 59, mech. rubber & paint good. Clear. Also $2000 T.D., due 1 yr. Want high class car or roadster. MR. QUILLAN, WH. 6019.

BUNGALOW, new stucco, 7 rms., baths, 2 fireplaces, Hdwe. What have you as 1st payment? JENKINS, 7041 Santa Monica Blvd. HE. 9209.

SWAPS—All Sorts —36

BUNGALOW, Owensmouth business corner, $16,000, ben. house, garage, $8000; will exchange $3000 equity for house, clear lot or furniture of lease apartment-house in L. A. Owner, Beacon 7332.

BUNGALOW, dble., $3355 equity, bal. easy. What have you? Ph. TR. 4107.

DIAMOND, flawless, 2-karat blue-white solitaire; want good auto. OX. 2407.

EQUITY, $1250, 6-room house, near here. Take good car as part payment. VAN DELINDER, 4351 Hoover.

EQUITY $1400, my home, 5-r. stucco, for clear lot, car, grocery or what? TH. 4520. AT. 1696, eve.

EQUITY in 5-rm. house for Julian Petroleum Oil. Phone 587918.

EQUITY $2500 west-side home for vacant lot or gas station on highway. WE. 8736. Eves, AT. 0588.

EQUITY $1500 in 7-rm. home, for auto. Owner, ROY L. JONES, GL. 3418

FORD tour., 1926, new, what have you for my $550 equity? 5169 GRAND.

FORD truck, '23, starter, take cash, rugs or what? 2233 INEZ ST.

FORD roadster, 1926. Want radio. Terms. 5940 SANTEE ST.

HOUSE, 7 rooms, furnace heat, Rosemoyne, Glendale. Equity for clear car or lot. MR. SANDERS, builder, 213 Chamber of Commerce Bldg. WE. 7843.

LEXINGTON sedan, late '25, fine shape, equity $800, furniture or what? OWNER, HU. 4908-J.

LINCOLN touring, driven only 5400 miles. Like new. Will exchange on 1st mortgage or trust deed. See E. L. HATCH, 2264 Cole. Blvd., Eagle Rock.

LOT 80x135
Equity $1900, bal. monthly, 101st st. near Vermont. Want car. Owner, 1421 after 4 p.m.

LOT, 2 acralties, in San Diego, $725 cash. Should double in value in 90 days, will trade for clear car or equity. Address P. box 1, Times Branch.

LOT CLOSE TO VENICE BLVD.
Take good car as part payment. 1620 S. FIGUEROA. WE. 1146.

LOT, 61x61, sq. on knoll, west side. Take auto, fair offer. Prefer car. WH. 8139.

LOT, business corner, west side, want auto or offer $1850 cash. 1-2 L. A.

LOT in Dorris, Col., trade for good closed car. 116 E. 66th st. L. A.

LOT, clear for good car. HEATON, 1420 S. Hope. TU. 44125.

LOT on 3540 Westwood dist. for auto. Might assume. Mrs. Bell. OX. 2464.

LOT on 6646 Lexington, Hollywood, San Fernando. For what? GL. 6482.

LOT—Will sacrifice for anything of value. 1716 S. FIGUEROA.

LOT equity, Westwood dist $900 for auto. Miss Abadie, GL. 2284.

LOTS, Forced to sell, trade eq. for car. 1421 E. 108th st. Watts. 2815.

MOTION-picture projector for anything I can use. 1208 Loy Lane, Eagle Rock.

NOTES due soon. Want man build 4-room house. Jenkins, RE. 6209.

PIANO, player, 88 rolls, bench, for equity in furniture. WH. 1797.

PLUMBERS, ATTENTION, W. Wash. instruct. lot equity for large car. Excel. opportunity. DON'T MISS. Phone before 10 a.m. RO. 2247.

REDLANDS, 5-room house, 1 acre, ideal location. Want good lot equity. 6445 YORK BLVD. Eagle 4135.

REAL ESTATE and INSURANCE
DISCOUNT my equity $1350 at 20%, on 80 acres Antelope Valley. Want clear lot. Box 1, Rosamond, Calif.

SCRAP lumber, lots of it, free if taken at once. Call at 8152 Sunset Blvd.

SPECIAL SALE

15c to 25c—60 days only. HIGHLAND NURSERY, 1157 N. Highland ave.

SCHAEFER'S Nursery

Choice plants, shrubs and flowers. 1004 S. FIGUEROA. BE. 1707.

SPEC. sale, Flowers, shrubs, plants, everything for yard. 3760 S. Western

Houses, Bldgs. to be Moved —33-V

2 HOUSES STILL LEFT
In all parts of the city. Rush, 643 I. W. HELLMAN BLDG. evenings.

KRESS HOME MOVING CO.
Reliability, economy, safety.
7721 SANTA FE AVE. ... 3261
SAM bung. H.W. floors. Bargain. 4471 Sunset Blvd. Owner on prem.
2-RM. house, to be moved. 1149 S. WALL ST.

BOATS, YACHTS, ETC.—Sale, Exchange, Etc. —39

SKIFFS, CAT AND DUCK BOATS
J. G. Lewis, 147 E. 40th. AX. 5917

WANTED—Miscellaneous —34

BOOKS BOUGHT

HOLMES BOOK CO.
BOOKS OF EVERY DESCRIPTION PURCHASED.
744 S. MAIN ST.
TR. 2281.

DESKS, rugs and enough equipment to furnish 5 offices. Will pay cash. Must be quick deal. MR. SAMUELS, 1178 S. Hope. OFFICE EQUIPMENT WANTED. SUPPLIES NEEDED. WILL PAY TOP PRICES. CALL Humboldt 4458.

WANT used beauty equipment of all sorts. 1455 S. Hope st. Phone 24-

THEATER chairs and machines (used) wanted. Address P. box 346, Times Branch.

WANTED—USED OFFICE FURNITURE. CALL GRIFFY, TR. 1724.

WILL pay cash for furn., rugs, pianos, etc. 1st class prices before you buy. PACIFIC SHOWCASE & FIX. CO., 412 E. 3rd st. MI. 7616.

WANT to buy suit for 16-yr.-old boy. Also tux. RO. 1442.

WANT used office furniture. Call BALDHEAD, WE. 4338.

OFFICE furniture bought for cash. GR. 2242.

WANT city real estate wall map & elec. garage sign. EM. 7715.

EASY pen, large size. Must be in gd. condition. Address O. box 54, Times Branch.

WANTED, office furn., safes, etc. Call SKEELS, 1923 S. Main. WE. 4166.

Clothing, Furs, Discarded—34-A

CINDERELLA SHOP will pay you cash for your used garments of high quality. Ph. HEmp. 8452.

HOLLYWOOD CLOTHING CO. PAYS HIGHEST PRICES FOR CLOTHING. Mutual 3527. 1351 SUNSET BLVD.

HIGHEST prices paid for men's used clothing. Phone Sunset 7-4-J. Manuel L. Reichlin, AN. 1014.

MEN'S CLOTHING WANTED. Overcoats & tuxedos. Highest prices paid. ERVIN, 317 W. 6th. MA. 3504.

MEN'S clothing wanted. We pay most for suits, overcoats. PHONE 24407.

LADY will buy good used garments. Man's suits. BE. 6550. Will call.

Diamonds, Jewelry —34-B

WILL PAY SPOT CASH, HIGHEST PRICES for DIAMONDS, WATCHES, JEWELRY, OLD GOLD AND SILVER. PHONE 24407. CARGO OF TOO SMALL. L. RISKIN, Loew's State Bldg., 7th and Bdwy.

WANTED — Diamonds, pearls, gold, silver, old or broken jewelry. Top prices paid.
MARKWELL & CO.,
Suite 804 First Nat. Bank Bldg.
Cor. 5th & Spring st. VA. 1093.

DIAMONDS WANTED

HIGHEST PRICES—SPOT CASH
H. MILLER & CO.
801 Title Guar. 5th-Bdwy. ME. 2409

WANTED FOR CASH
Diamonds, Jewelry
WEINSTEIN
601 Title Guarantee Bldg.
5th and Broadway

DIAMONDS—bought, sold, appraised. Highest prices paid to brokers fee. ROLAND OVERLAND
Suite 210, New Orpheum Bldg.
Main at Second. MI. 2191.

DIAMONDS WANTED

Spot cash. L. A. Jewelry Co., 711 Loew's State Bldg. 7th & Bdwy.

WILL trade my San Diego lot for good diamond. Mr. E., 402 Lane Mortgage Bldg.

WILL pay more money for your diamonds and jewelry. TU. 8956. SANDACK, 511 Loew's State Bldg.

DIAMONDS bought for cash. W. Lipp, 403 Hellman Bk. Bldg. 7th-Spring.

DIAMONDS, jewelry, gold, cash. C. Ferguson, 207 Haas Bldg. 7th-Bdwy.

TRADES—SWAPS

SWAPS—All Sorts —36

AUTO—Cadillac 7-pass., 59, mech. rubber & paint good. Clear. Also $2000 T.D., due 1 yr. Want high class car or roadster. MR. QUILLAN, WH. 6019.

BUNGALOW, new stucco, 7 rms., baths, 2 fireplaces, Hdwe. What have you as 1st payment? JENKINS, 7041 Santa Monica Blvd. HE. 9209.

AUTOMOBILES, ETC.—Miscellaneous —40

PACKARD

Eight Club Sed.	1926	8-pass. $3500
Eight Sedan.	1924	7-pass. $850
Eight Sport.	1924	4-pass. $850
Eight Sedan.	1924	5-pass. $850
Eight Roadster.	1924	4-pass. $600
Six Sedan.	1924	5-pass. $650
Six Sedan.	1923	7-pass. $650

This is a safe place to buy a guaranteed Packard.

DOUGLAS M. LONGTHAR, INC.
Hollywood Packard Dealer.
7026 Hollywood Blvd. GR. 2194.

$—$—$—$—$—$

CANNOT BUY

Greater values than are

AUTOMOBILES, ETC.—

AUTOMOBILES, ETC.— Miscellaneous

Coaches for Sale —46-F

Ford Tudor Sedan, '24
Speedometer, look when you see it; wire wheels, balloon tires, rubber. Original finish, like new. Balance 11 monthly payments of $25. DARK FREE TRIAL.
J. A. NADEAU 1221 S. Figueroa.

FORD FORDOR SEDAN
1926 model, speedo, balloon tires, extra good condition, $160 down, balance $25 per month. Must sacrifice. $550 cash. Terms, trade. Open 9 a.m. to 9 p.m. 1 day only. 1 block south of Central at Stadium. 3832 S. Main.

Pierce Arrow Coach
1926, 2-door, gray finish, excellent condition, like new tires.
Pierce-Arrow Agcy.
1703 SUNSET BLVD. NO. 4119.

STUDEBAKER special six coach, 1926 series. Original finish, looks brand new. Fully equipped. Transmission new. Liberal payments accepted. $775 down. 507 S. Flower.

SNAP BUY
ESSEX COACH, 1925
SPECIAL PRICE ON TERMS
FOR TODAY, $495
LOTS OF EXTRAS.
942 SO. HOPE ST.
OPEN EVENINGS & SUNDAYS.
30-day service guarantee.

Trucks, Delivery Cars —46-I

Take Your Pick
FROM THESE

WHITE, 5-ton Sat.....$ 850
FAGEOL, 2½-ton Sat..... 450
FAGEOL, 2½-ton, 950 gal. tank..... 1000
MORELAND, 2½-ton stake..... 400
GRAHAM, 1½-ton stake..... 1000
G.M.C. 5-ton dump..... 1500
PACKARD, 1½-ton chassis..... 250
PACKARD, 3½-ton chassis..... 450
KLEIBER, 3½-ton Sat..... 450
INDIANA, 4-ton Sat..... 600
SERVICE, 4-ton chassis..... 400
PIERCE-ARROW, 5-ton dump 600
GARFORD, 3½-ton Sat..... 450
BUGGLES, 2-ton chassis..... 150
BIKER, 4-ton Sat..... 350
Did you note these prices?

MACKS
Used MACKS, better than most new trucks, in all sizes, solid and pneumatic tires, real bargains.
Mack Truck Corp.
ALAMEDA AT TWENTIETH.

Rebuilt Trucks
'25 Mack 2½-ton stake
'24 White 2-ton stake
'25 Gotfredson ½-ton stake
'22 White 3½-ton stake
'22 Packard dump
'19 Pierce-Arrow dump
TERMS TO SUIT TRADES
Gotfredson Truck Corp.
1235 East 9th St.

MORELAND
WE HAVE
ALL SIZES
AND
Practically All Makes
OF
TRUCKS
RECONDITIONED
AND
GUARANTEED
THEY MUST BE SOLD BEFORE
INVENTORY
PRICED TO SELL
EASY TERMS
Moreland Sales Corp.
3233 S. MAIN. WE. 5321

REO REO
SPEEDWAGONS
1926 REO STAKE.....$1095
1924 REO EXPRESS..... 675
1923 REO FLAT BODY..... 475
1921 REO STAKE..... 475
MANY FORD 1-TON TRUCKS, ALL
FOOT TYPES & PRICES. TERMS.
LIGHT CAR IN TRADE.
Reo Motor Car Co.
422 W. 12th St.
OPEN EVES. AND SUNDAYS

MASTER truck, 2¼ ton, Buda motor. Express body, 6x12, new solid rear tires, almost a give-away at $450. Sanders, cor. S. Delmar & Graves San Gabriel. AR. 612.

SALE
We sell them all at your price. Dumps, flats, speed trucks.
HENRI. 2339 S. 9th.

GRAHAM BROS. 1½-ton truck, practically new rubber, runs perfect. $1150. Open eves. and Sunday. DE. 4304. 214 N. Pacific. Huntington Pk.

SEE RESULT
Used trucks of all makes
MORELAND SALES CORP.
3233 SO. MAIN. WE. 5321.

FORD stake trucks (2.) first class condition. $125. Terms. Fred Ford dealer. 2152 W. Washington St.

TON truck. Exchange for ¼ ton vegetable truck. 444 E. 41 st. AX. 1195 Sunday before 5 p.m. Week days after 5 p.m.

COMPLETE stock of used trucks at FEDERAL MOTOR TRUCK CO., 246 S. Alameda. 511 S. San Pedro.

For sale, Republic truck, new work-ing. Small down payment. $75 per mo. Ph. GR. 7218 bet. 5 & 6 p.m.

STERLING used trucks and other makes. Factory Branch, 2409 Santa Fe avenue. Midland 2147.

1924 GRAHAM, 1½ ton truck. Will trade car as part pay. ALLEN, 904 W. Washg. Monrovia.

FORD 1-ton truck, steel body, can-opy top, hasn't run over 500 miles. $375. 1740 Orchid.

FORD del. 1924, clearance $75. 1000 E. 11th st.

FORD trucks fit to choose from. Cash, terms or trade. 430 E. 7TH.

Trucks for Hire —46-N

NO better trailers, new, for $31.50. 2nd hand, $20. 1822 CENTRAL AV. TRUCKS for sale or rent, with or without drivers. 400 E. 7. SR. 1068.

Trailers —46-P

PIKE TRAILERS
MANUFACTURED TO CONSUMER
4 AND 6-WHEEL TRAILERS.
FOR SALE, RENT OR TRADE
PIKE AUTO & TRAILER WORKS.
1615 SANTA FE AVE. MIC. 1117.

Automobiles Wanted —46-P

WANT equity in good light closed car. Will give clear Hermosa Beach lot or 7-passenger Peerless touring and terms. Lloyd Seal, R. H. HILLS, 1219 Citizens Bldg. TUcker 4021.

Highest Cash Prices
FOR ALL LATE MODEL CARS
See us before selling. F. E. MILLER
Cor. 7th & Olive st. VA. 4221.

$5 CARS FOR CASH
Just opened our new stores; need late model cars. WEstmore 9017.
KELLER-LEAK CO., 1134 S. Fig.

WOULD like to buy a light roadster or coupe. Must be late model, good condition. Call between 4 a.m. and 8 a.m. MRS. WOOL, at U. 3324.

CAR wanted, pay cash to privt. party for late model, open or closed car. Residence, 1064 S. Hope. NI. 2117.

NEED CARS BADLY. PAY CASH or make loan until sold. Highest prices. 1907 N. Western. GL. 8467.

PAY $1100 cash for clean late 1925 Chrysler 70 rdstr. or coupe. Allen, 1928 Hollywood.

WE BUY highest cash prices for cars. GOODMAN-JOURDAN MOTOR CO. 1820 SOUTH FIGUEROA. WE. 6102

WILL PAY CASH
FOR YOUR AUTOMOBILE
1621 S. FIGUEROA STREET
WANTED for cash, Cadillacs, Buicks, Packards, Chryslers, etc. Ph. Bert T. Brown, 1421 Vine. HE. 1431.

CASH for late model Lincoln, Cadillac, Packard & Buicks.
Hagan & Atwood, 1146 W. Wash.

CASH PAID FOR CARS & EQUITIES
Highest prices.
Westlake Car Co., 1201 S. Figueroa.

WANTED, at once, late rds. or closed car. Dodge, Buick, Chrysler, Reds, or what? Mr. Smith, VA. 1122.

COUPE or roadster, late model, for cash. Consider light coach or sedan. Dealers don't call. DR. 8782.

FORDS FORDS FORDS
For cash. 188 W. Pico. WE. 6209.

DON'T sacrifice your car if you can sell it. Call GR. 7648. Private loans.

WE pay cash for your car, any make. Auto loans. 1201 S. MAIN.

AUTOMOBILES, ETC.— Miscellaneous

Automobiles for Hire —46-R

Stillwell's—You Drive
MERGED WITH HERTZ DRIVUR
Self Station, Inc.
FAIR, COURTEOUS TREATMENT
ME. 1234. $10 & $26 S. GRAND.

FORDS, 25c PER HOUR
You drive. No mileage. Also Maxwell, Hudson, Dodge. Ford truck. Reo speedwagon. THE FORD LIVERY, VA. 7242. 618 S. Flower.

NEW CLOSED CAR, owner drives, reasonable rates. Phone DU. 7841.

ENCLOSED car at reasonable rates, owner drives. Mr. Nesbit, AT. 6555.

Accessories, Parts & Equipment —46-S

AUTO TRUNKS
and Trunk Racks to fit all cars.
Pullham & Fullam. 1121 S. Grand
1 BOSCH electric auto horn, after 7 p.m., 2366 CRENSHAW BLVD.

TRACTORS— For Insurance —47

FOR SALE—Fordson tractor with 2 disc plow attachment. Fenders and lights. Used 2 weeks. Will discount $250. 36 LINDERO AVE., Long Beach.

WE HAVE SOME USED TRACTORS in good shape and priced right.
MACY-WOLCOTT CO.
TU. 2223. 210 N. Los Angeles st.

FOR sale, Wallis tractor, in good shape. 5416 FRASER ST., Baldwin Park. P. A. Stine.

TRACTORS, a few used Wallis's, 1 Fordson, 1 Case 12-20, 1 Holt 45 at a very low price. 114 N. L. A. St.

PETS—LIVE STOCK

HORSES, MULES, CATTLE— For Sale, Rent, Etc.

Horses and Mules —48

FOR RENT—Good work mules, any number you want, also complete grading outfit, road rollers, dump wagons, graders, and water wagons. Call or see us at 1200 Broadway Rd. and Broadway, Glendale. Ph. Glendale 1266; phone Capitol 0944.

POULTRY AND SUPPLIES— Pigeons, Rabbits, Bees

Poultry and Supplies —44

PHONE your want-ads to The Times. No credit arrangement necessary. Courteous, experienced ad-takers day and night, will help you with your copy if desired. Metropolitan 6700.

SELLING entire stock W. L. 4-50, 1 mo. 1926, 1 mo. 1925, 1 mo. laying, good strain. Must sell at once. 14181 CHANDLER BLVD. Formerly West Shoreline Dr. Van Nuys.

BUY SURELAY MASH, $2.75 delivered. Scratch feed, $2.45. SHER MAN-WILLIAMS PAINT STORE. Phone Alhambra 3268 W.E.

BEAUTIES, 800 W.L. Mayflard strs. Over the top. Many more chicks for bargain. 3316 E. Broadway, Huntington Park. DE. 3895.

BROILERS, fryers and pullets, square. REDWING HATCHERY.
2048 E. Florence ave. DE. 8882.

BLACK GIANT hatching eggs & cockerels. R. L. I. Red. Rock pullets. UN. 6897.

POULTRY WANTED, ALL KINDS will call anywhere. STAR POULTRY. 1357 E. 15th. 1280 at. ELL. 8654.

POULTRY WANTED, all kinds, will call anywhere. CITY POULTRY. 1923 S. Hope st. AT. 6845.

GOOD broilers for quick sale, 400 at $1.25 ea. 121 E. Hazel st. AN. 2445.

TOP prices paid for poultry. Greenspan Bros., 1151 S. Central. TU. 6888.

FOR SALE—Leghorn pullets, 4 mos. old. Phone Alhambra 3269 W.E.

DOGS wanted, good home for him, must be house broke. No fancy price but must be good. Phone 1 p.m. to ten Bull. Give particulars, Address P. box 419, Times Branch.

SANITARY DOG HOUSES
We make them, see our display. Lawn Craft Shop, 3136 Sunset Blvd. or 2nd & Pacific. CH. 6000.

SCOTCH & Wire Terrier pups, best blood and markings. Reasonable. BROWN, 1200 Lucas ave. near Michigan and Brown. La Canada.

BEAUT. silver gray male collie pups. Sire, Ch. Dorothy's Sheik. Dam, Silver Queen. OX. 1408 or OX. 8316.

FOR SALE—Brindle bull dog, good watch dog. $40. 1408 Rincker st. AN. 1646.

COCKER SPANIELS all colors, sire of stud, Internatl. Champion "Billy Obo Jr." 1156 W. Florence. TU. 7756.

POLICE puppies, all champions, male offer. 2119 Holly. Drive, GR. 1126.

POLICE pups, pedigreed females. $15. 1430 E. 7th Pl. GA. 4282.

BOSTON bull pups, 8 mos., $35. 1000 Orange. Harry, INGLEWOOD.

REDBONE HOUNDS, squirrel, coon. Del. American Grain Co. TR. 6119.

Ducks, Geese, Turkeys —44-P

WANTED, TURKEYS
Any quality, will pay highest cash price. Any amount. Phone or write Santa Monica Blvd. GR. 4584.

Rabbits, Hares, Etc. —44-C

FORTUNE in fur rabbits. Success depends upon ordering stock and marketing it right. Send for free booklet telling how. Ten of our Manchu Chinchilla does 1926 litters averaged 7 per head. Can you exceed that? If not, why have we? Terms are just as good and offer our full working plan free. We believe this will prove the greatest rabbit and money maker of the age.
PACIFIC FUR CO., INC.
1424 S. Figueroa st.

VIENT Rabbitland and secure finest Chinchillas. Write us today and get 6c per breed. 25 to $12.50. 1245 VALLEY BLVD., Rosemead, Cal. Phone Alhambra 3426-J.

SACRIFICE equity in cor. lot on Garvey Blvd., $0x119. Take rabbits or poultry. R. E. Leslie, Route 8, box 216, San Gabriel, Cal.

FOR SALE—Chinchilla does & bucks. Also American Blues. Phone 1445 Arcadia ave. Chapman Acres.

RABBITS—Fine, white & dark. Chin & Angoras. 1018 S. Hope. PR. 1512.

RABBITS, all breeds bucks, bred does $2.50 Guar 146020 S WESTERN

PETS AND SUPPLIES— For Sale, Exchange, Wanted

Birds —45-A

ALL kinds of canaries and finches. Johnson's, 1818 Carlton, Hollywood.

CANARIES & rollers for sale, 1340 Juanita ave. Pasadena.

Dogs —45-C

Warburton Kennels
12722 WASHINGTON BLVD.
Phone Santa Monica 613216. Boarding, clipping, stripping, specials in conditioning and handling exhibition terriers. For sale, fine select puppies, wire fox terriers & Airedales.

POLICE pup trained and a real show type, male, Thunder, famous movie star. Also a prize winning female. Both from $100 stock, or will share. 322 S. CATALINA ST.

DOG wanted, good home for him, must be house broke. No fancy price but must be good. No police pups or ton Bull. Give particulars, Address P. box 419, Times Branch.

SANITARY DOG HOUSES
We make them, see our display. Lawn Craft Shop, 3136 Sunset Blvd. or 2nd & Pacific. CH. 6000.

SCOTCH & Wire Terrier pups, best blood and markings. Reasonable. BROWN, 1200 Lucas ave. near Michigan and Brown, La Canada.

BEAUT. silver gray male police pups. Sire, Ch. Dorothy's Sheik. Dam, Silver Queen. OX. 1408 or OX. 8316.

FOR SALE—Brindle bull dog, good watch dog. $40. 1408 Rincker st. AN. 1646.

COCKER SPANIELS all colors, sire of stud, Internatl. Champion "Billy Obo Jr." 1156 W. Florence. TU. 7756.

POLICE puppies, all champions, male offer. 2119 Holly. Drive, GR. 1126.

POLICE pups, pedigreed females. $15. 1430 E. 7th Pl. GA. 4282.

BOSTON bull pups, 8 mos., $35. 1000 Orange. Harry, INGLEWOOD.

POINTERS, 1 & 2 mos. pups, best blood lines in U. S. Bargain. 4107 Beverly Blvd.

BOSTON TERRIERS, puppies, pedigreed, 6 wks., fine stock, GR. 1205

COCKER Spaniel, Kennel Club beaut. Pedigreed. 2128 So. Hanson.

BOSTON ter. pups, 8 wks., 1 boys, 2 girls, excl. beauties. RO. 1294.

GREAT Dane puppies, sell or trade. Father imported, at stud $45/250.

GREAT Danes, sire Ch. Eric Pfaff. HE. 2945. 1781 N. Vermont.

PUPPIES, 1 mos. old, female, $3 each. UN. 1428. 1277 W. 35th Pl.

KNOW Toy fox ter., pups, pet, also Cockers. 4604 S. Brf. TR. 8475.

REAL ESTATE

HOUSES— For Sale

Miscellaneous —50

BUILDERS sacrifice for a quick sale. Beautiful five-room stucco on fine large lot, ½ block So. of Pico, in fast-developing part of Santa Monica; will trade for a fine home at $4000 under value. Just come out to 2141 20th St., Open Sunday, Tyler Pico Co. GL. 6101.

FORECLOSURE SALE
New 4-rm. bungalow, tile bath, shower, tile walls, hardwood floors, mantel, wonderful view, dbl. garage, paved street, 1 block to car. $4250, will handle. Reynolds Co., 6110 Hol.

LOOK at 428 No. La Jolla, 4 rms., ev'ry improvement. Then ask us the price.
RALPH H. MOORE REALTY CO.
505 Lee Moore Bldg.
ZE. 6971.

DUPLEX. A REAL SACRIFICE
Lot 50x129. ½ block north of Pico on Detroit. Price $6400, $2000 will handle. It won't last long.
TRIMBLE
800 SUN BLDG. TR. 6891.

WHY WAIT A MONTH ON YOUR ESCROW? SECURITY TITLE COMPANY, 108 Pine Block. TU. 8238. 5 DAYS' ESCROW SERVICE.

3-RM. 2-story mod. home, 4 bedrms. lot 50x150. Price $6500. $1500 cash. See Dr., only $15,000. Open daily. Phone VA. 5414.

FINEST APT. SITE IN L.A. GOOD 5-RM. HOUSE. 4 BLOCKS FROM AMBASSADOR. $7250. NO AGTS. DR. 8340.

S. H. WEST & CO., SANTA MONICA
Specialize in Santa Monica homes
1557 OCEAN AVE. PHONE 98148.

HOUSES— For Sale

Miscellaneous —50

OWNER SAYS SELL
Dropped from $35,000 to $19,-000. Just off Wilshire Blvd. 2 story, 4 bedrms., 2 baths, DR. Maid's rm. and bath down. Entrance hall, breakfast rm., etc. An unusually attractive home at a real sacrifice.

LOOK!
101 NORTH IRVING
OPEN FOR INSPECTION DAILY
Price slashed on beautiful English brick home, on excellent new Windsor Square corner. Immediate action. Open for information call DU. 1346.

HOWARD & BOSWELL
3461 West 6th St. DU. 1345.

OWNER will sacrifice apt. lot just north of Wilshire and west of Western. 60x150, with elegant 11 rm. house, 4 bedrms., 3 tile baths, maid's rm. and bath. $22,000. DU. 1346.

CUT TO BED ROCK
2-STORY ENGLISH, $18,500
Located in EXCLUSIVE HANCOCK PARK on beautiful street. This artistic thatched roof English is indeed an ARCHITECTURAL GEM. Master bedroom 26 ft. long; 3 other large bedrooms upstairs; magnificent colored tile bath and separate cabinet shower. Wonderful downstairs arrangement; large living room; breakfast room; ideal kitchen with colored tile sink; maid's room and bath. The property is clear and the above is a cash price, but we could probably assist in financing deal.
GLENN & SMITH
633 South Western Avenue
WA. 3271. WA. 7274. WA. 3124.

8-ROOM STUCCO
3 COLORED TILE BATHS
SACRIFICE $12,750
In the very heart of Hollywood, only two blocks west of Western, one block from Sunset on a lovely palm-lined street. 4 airy bedrms., full-size breakfast room; 2 large fully tiled baths; floors are all oak; 50x166 feet is worth all of $10,000. First mortgage $6000 for 5 yrs. Small cash down, balance trust deed.
DO NOT HESITATE, this MUST BE SOLD.
GLENN & SMITH
633 South Western Avenue.
WA. 3271. WA. 7274. WA. 7275.

FOR QUICK ACTION
at $3000 reduction, my beautiful large 5-room stucco residence in choice location, large rooms, beautifully finished, 2 tile baths, garage, well constructed tennis court surrounded with flowers and lawn. Size 80x164. Corner lot. Will appraise for $12,000 for the lot alone. Make price complete
$16,500.00
if sold this week. Good investment and good terms. DIRECT FROM OWNER. WA. 8415. Eve. RO. 6448.

ANOTHER BARGAIN
LOT ALONE WORTH $17,500, SPECULATORS TAKE NOTICE
Buy this beautiful two-story residence with only $10-ft. living-room; breakfast-room, kitchen and bath on first floor; 3 bedrooms and bath upstairs; basement and gas furnace; located right in the heart of the WILSHIRE DISTRICT for the WEEK; actual lot value. $4700 cash and your's! Owner is leaving town.
GLENN & SMITH
633 South Western Ave.
WA. 3271. WA. 7274. WA. 3124.

Beautiful English Home
4956 Los Feliz Blvd.
There is nothing better for the price. Built for a home, designed by one of California's best architects, 10 rooms including 2 maids' rooms. Business abroad necessitates the sale of this property, to quick buyer. Owner will consider all reasonable offers.
"Just Walk It Over"
CLINCH & THURTLE
Western Ave. at Fourth. DR. 3262

MARK THIS ONE
WAS $12,500. NOW $10,950.
New 5-rm. Eng. stucco on boulevard. Most beautiful & healthful location in Hollywood. Wilfox tile roof, patios. Ideal location for mathematics. 2 Paneled ceilings; Horlock lighting fixtures; 2 adjoining fireplaces; canopied lounge deck; tile bath; servant's full basement; lawn, shrubbery, fruit trees.
Lattice fence & arbor in rear.
Will consider vacant lot in exchange. Place & owner at 1176 El Modena.
EAGLE ROCK. Phone Albany 1635.

WINDSOR BARGAIN
$13,750 TERMS
Owner must liquidate and has cut price $2750. 2 big bedrms., BASEMENT, FURNACE. Heart of exclusive Windsor Square district. Value all of $16,000. Big lot. SEE IT, and you'll say it's the BIGGEST BARGAIN IN TOWN.
Dippell-Wallace-Bermant
241 NO. LARCHMONT, HE. 3229.
GO and SEE

826 S. WILTON
Unrestricted zone R. lot 60x125, seven-room home, all tiled bath. Is the owner ill? Or surprise you? We think the lot worth more than price for the entire property. See MR. WILKINSON with
BURTON & CO.
WESTERN AVE. at 10TH ST.
EX. 4141.

BUILT for the home you want. English type, two stories, 5 bedrooms, large living room, tiled kitchen and breakfast room, sun room, inclosed sleeping porch, completed tile bath, separate shower, two unit electric controlled heating, Frigidaire included. Lot 50x150. Price $12,500. $3500 cash. 4734 W. 4TH ST., Wilshire-Fairfax tract, excellent transportation, price $13,500. Owner, 1176 Alta Mesa.

!! Oh Boy !!
A patio, glowing fireplace, toasting marshmallows & hot dogs in moonlight. Beautiful 5-room bungalow with large balcony. All modern. In Santa Monica Canyon, close to beach. Lot 50x150. Room to build 2 or 10, furn. or unfurn. Ph. Santa Monica 24248.

An Unqualified Bargain
641 N. Hobart. Five-room bungalow. A home with a future. Lot 50x150 to alley. Unrestricted in "R" zone. Price $7500, $1500 cash, balance only $100 per month. Call owner only $100 cash. Balance like rent. Lot alone worth $6,000. Half block to car line. Open daily 1 to 6

Open for Inspection
N.E. COR. 24TH & SERRANO.
LOT 120x150.
Buy this beautiful ten-room house, with 4 baths, large and double your money in a very few years.

DON'T MISS IT
In real Hollywood. Will take several thousand less actual value. 8 rm. stucco bung. Mahogany finish. Hand-painted walls on sanitas. Very mod., fine condition, basement, furnace, vacant. Quick possession. No foolish trades. Cash talks. 6235 AFTON PL. Owner.

LOS FELIZ
$16,500.
1-story, 5 rms., 3 baths, extra toilet and lavatory. Is accessible, unusually well built and designed. Unit heating, elec. refrigeration & everything complete and in A-1 shape. $40,000 home. Terms or trade for vacant lot that is not inflated. HO. 1490

OUR 4th quarter Bulletin will be ready for mailing next week FREE. Send us a description of your property for sale or trade and we will place your name on our mailing list. PHILLIPS & REAM, 747-49 N. Western ave. GLad. 2181.

Charming bungalow home, Gramercy Place, 7 large rooms, fireplaces, maid's room, every convenience, beautiful garden. Part cash. A. C. DEZENDORF, 859 Metropolitan Theatre Bldg. TU. 6005.

HOUSE FREE
Near Second & Western. Just give what a 50-ft. B zone lot is worth in this deal. & you may have the house FREE. Only $2000 down.
FI. 1233 or WA. 8787.

NEW WEST HOLLYWOOD HOME
11237 Laurel ave., Nr. Sunset. 10-rm. modern stucco, ½ acre, beautifully shrubbed grounds, sell at sacrifice. To clinch city deals. Owner. Fr. 1233. Eve. WA. 8729.

1853 PRESTON
$4800—EAST TERMS
GLENN & SMITH, 633 S. WEST
WA. 3271. WA. 7274. WA. 3124.

320 WESTMINSTER
WILSHIRE DISTRICT.
OPEN FOR INSPECTION.
NO payment down to rel. party, wonderful new 6-rm. home, hillside cor. lot. Call for appt. after 5 p.m. HE. 3664.

SEE THIS JUNE
O'CONNELL & WHITE, Fifth, 4867
5-RM. home, Adams & Normandie. No agts. Mrs. Barnes, HE. 4306.
$350 DN. new 5-r. stucco sr. car, sch. blvd. $5750. Bldr. DR. 8774.

HOUSES— For Sale

Miscellaneous —50

5 ROOMS, 2-STORY
2 TILE BATHS & 2 SHOWERS
Sanitas Throughout.
Quarter-sawed oak floors.
Corner of 9th & Sweetzer.
$10,500 $3500 CASH
Built by Tooles & Hinds.

182 SOUTH WILTON PLACE
CHARMING ENGLISH COTTAGE
DOUBLE FRONTAGE LOT
SHOWN BY APPOINTMENT ONLY

A small beautifully arranged home in the midst of a garden. Lower floor has living room, dining room, kitchen and most attractive patio.
Upstairs 2 lovely bedrooms, canopied sleeping porch and spacious bath. Lot is 50 ft. front, 70 ft. rear & 146 ft. deep. There are 42 trees on the property. A distance of 45 ft. on the east and 50 ft. on the rear separates this home from its neighbors.
AN AMAZING LOW PRICE
ARE YOU INTERESTED?
Wilshire, corner Western. DR. 4981

JAMES J. DONAHUE

10 ROOMS—3 BATHS—$14,000
CONTRACTOR MUST SELL; his brand new 2-story Spanish residence with red tiled roof. Living room and dining room finished in beautiful mahogany; maid's room and bath; convenient kitchen; BREAKFAST ROOM; center entrance hall with artistic staircase leading to 4 elegant master bedrooms and two complete colored tile baths. The main master bedroom is unusually large and has private bath and separate cabinet shower. This property carries an $8500 first mortgage at 7%, $4150 cash handles. No trades or offers.
GLENN & SMITH
633 South Western Avenue
WA. 3271. WA. 7274. WA. 3124.

Do You Want
A BEAUTIFUL HOME
A REAL BARGAIN
Come & See
49 FREMONT PLACE
IF YOU APPRECIATE CONSTRUCTION, LOCATION & ENVIRONMENT, THIS BEAUTIFUL HOME HAS EVERYTHING ONE NEEDS FOR COMFORT & CONVENIENCE AT A PRICE YOU WILL APPRECIATE IN A BARGAIN. HOME EXCHANGE CONSIDERED.
49 FREMONT PLACE

CUT $5500
WAS $25,000—NOW $19,500
Beautiful two-story 9-rm., 3-bath Spanish residence located in the choice Windsor Square district between Rossmore and Third street, just a stone's throw from the exclusive Marlborough school. The owner is MOVING TO THE EAST and has cut his price for a quick sale. $6500, 5-yr. note, at 6%%; balance cash. No offers or trades.
GLENN & SMITH
633 South Western Avenue
WA. 3271. WA. 7274. WA. 3124.

OLD ENGLISH GEM
466 N. MILTON AVE.
OLD WORLD STREET
HANCOCK PARK

Beautiful 8-rm. 2-story residence. 4 bedrms., 3 baths, large basement, furnace heat, electrical refrigeration, beautiful gardens. See this today, for it will be sold tomorrow. 1 blk. W. of Highland Ave. Owners & Bldrs., JONES & WARD, GR. 8176.

HANCOCK PARK
354 S. Muirfield Road
Beautiful Spanish-Italian style of architecture, situated on broad lawn. Wonderfully developed corner lot 112 x199.
10 lovely large rooms and 3 baths.
Will appeal to the most discriminating. Priced to sell quickly.
Let's Talk It Over.
CLINCH & THURTLE
Western ave. at Fourth. DR. 3262.

121 FREMONT PLACE
Lot 100 ft. by 243 ft.
A distinctive home in this exclusive place by Myron Hunt; 4 bedrooms, 4 baths, 3 lavatories. Living room 20x40, library 16x18, dining room 16x32. Priced for quick sale. Inspection, by appointment with owner, Main 10721, WH. 8357.

Hancock Park
415 SO. LOS PALMAS
PRETTIEST 12-ROOM
HOME IN LOS ANGELES
SPANISH TYPE
HOUSE IN LOS ANGELES
$47,500.
FULL TILE KITCHEN
STONE HALL FLOOR, ETC.
FORCED SALE
Spanish bungalow, 7 large rooms, 2 lovely bdrms., sunny breakfast room. Lot 50x 150. 4 blks. from Fairfax High. 3 blks. from Grammar school. Price $6750. $1750 cash. See owner at 1 S. Carondelet apt. 2, or 818 N. HOLLYMAN ave.

LEAVING city. Act quick! Will sacrifice $4700 equity in 6 room Spanish bungalow, close in. 611 KIPLING, Dbl. gar. Near Fairfax High Schl. Call OWNER, WH. 6818.

7-Rm. Sacrifice, $7500
N. of Pico on Kenaston ave. 2 bdrms. mast. lot 40x144. J. E. Wagner, 1st Pico. WH. 4216 or A. E. Lattimore, 4208 W. Pico. WH. 3115.

Builder's Sacrifice
5 rm. English stucco, strictly mod. High grade throughout. Dbl. gar. Lot 81x126. $5950. $750 cash. 1462 S. Carlton Dr. E. of Pico. OR. 1874.

Look at This Bargain
Dbl. bung. 4 rms. each near Wash. 1 side furnished, both sides rented. Price $7400. $1400 down, bal. M.E. 1182 W. Adams. OR. 6202.

$5500. LARGE 5-room stucco, pay $100 and balance easy monthly payments, $50, including interest and payment on principal. Reynolds, 10624 W. PICO.

10-ROOM house, garage, close in, near Venice Blvd. Price $12,500. Easy terms. Lot worth price asked. H. W. KRAEMER, 3605 W. Pico. St. BE. 8145.

Wilshire 2-Story Bargain
$12,500
7 rooms, 3 baths, modern. See owner 1603 Leeward ave. FI. 5324.

FOR SALE—5-room stucco, north of Wilshire Blvd. A snap. Need money. 719 N. CARSON ROAD, Nr. Beverly. OXford 4966.

BEAUT. furn. stucco, 4 rms., 3 bedrooms, bath, bafet., bk. grr., and gren'ho. furn. $3250. terms. 2127 W. Cirrus. OR. 8324.

OWNER LEAVING. SACRIFICE
2-3 R. Harcourt, dem. bung. bet. Wash. & Adams, strict. mod. Immaculate. Pr. $4600. $1000 dn. EM. 3461.

OWNER needs money. Will sell my English stucco 5 bedroom home to Wilshire Blvd. A bargain for you. Call owner, ARNOLD REAM, 747-49 N. Western ave. GLad. 2181.

FROM GARRET TO CELLAR IN ONE DAY Windows, woodwork cleaned floors waxed, fixtures polished. "FINE ACME CLEANERS." ME. 1466.

BETTER CLASS HOMES
HARRY GROSSMAN
204 Hans Bldg., 7-8thwy. TU. 2471.

REAL 7-rm. home with 4-rm. flat adjoining, all modern. Rents $75. Splendid view. Price $12,500. Phone owner, Main 10721, WH. 8357.

LARGE 7-room bungalow, 3 bedrooms, $0 ft. lot, strictly modern, paved st. 2139 WEST VIEW, $15500, easy terms. DU. 6406.

SACRIFICE. Highland ave., near Washington. 5-room stucco under construction. HOLLISTER CO. 4825 W. Wash. WH. 1445.

PICO BOULEVARD
Spanish bungalow, 7 rms., tiled, dbl. gar. Schwein WH. 6216.

CRENSHAW BLVD. 7-rm. cr. Wash Fine dist. $6500. A SACRIFICE. OWNER, 1910 Crenshaw. EM. 8110

LA BREA stucco bung. $8000. Bet. Wash. & Adams. $1000 cn., bal. mtge. 4 yrs. 7% $171 W. Adams. OR. 8181.

SACRIFICE new modern bungalow good locality, for or unfurn. Terms very easy. OWNER, WH. 7286.

$16,500 for a large family, 8 rooms, 2 baths, pay $300 and arrange balance. Reynolds, 10624 W. Pico.

$9 I.O. rms. duplex, just completed. Mahogany finish, bath all tile, unit heating. 1818 Verdun ave. WH. 8457.

5 RMS., mod. Eng. stucco. Low payment or clear lot. WH. 8491.

HOUSES— For Sale

Miscellaneous —50

LOS FELIZ HOME
$28,500
OPEN DAILY 1-5
2439 N. Commonwealth

It will pay you to inspect this very attractive 2 story English type BRICK HOME, consisting of 9 large rms., including 4 bedrms., 2 baths and billiard rm. High class interior decorations, beautifully landscaped lot 60x185. 3 car gar. Without question one of the outstanding values in this exclusive district. See it today. Terms arranged. Phone Mr. Gross, dealt. $45450, $25400 cash, $40 mo. Owner, 4800 S. NORMANDIE.

Santa Claus Is Here!
7-room res. 1 block S. Barbara and Vermont ave. The only single res. on this block. All others flats and apts. 1 block to car line.
LOT VALUE $7500
Full PRICE $35500, CASH $2000.
It's a positive steal. Hurry!
4128 S. FIGUEROA ST. AX. 2719

ESTHER, 1826 No. Bronson, 6-rm. modern house, elegantly decorated in oil & relief, oak floors throuout. Large lot. Garage. Some shrubs & trees. Lawn & rear. On high ground overlooking city. 1711 W. 74TH ST. Open for inspection with owner, 441 Story Bldg. TU. 8784.

118-FT. VERMONT CORNER
WITH 6 RMS., FURNISHED
Only $12,500. $2500 cash. Worth $20,000. Picture free. 4614 S. 80. VERMONT. NO. 2314. UN. 2947.

WILL SACRIFICE
6-RM. modern bungalow, 2 bedrms., furnace heat. On 23rd st. near Vermont. VERY desirable terms. Holmes Cooperative Sales Bureau, Inc. 238 S. Western ave. See MR. BROWN.

$2150 FOR IDEAL HOME located on Moss tract ave. Nice, level, small down payt. bal. to suit. 3 bedrooms with large closets & 2 lavatories, entrance, shower, dbl. gar., lawn & sprinkling system front & rear. Shrubbery & fruit trees. Owner, 3248 WEST 59TH ST.

AUCTION AUCTION
Wed. Oct. 20, 2 p.m. V. A. Gesell.
Beautiful 6-room bungalow.
Tile bath, lot 44x132.
6743 West Boulevard.
A real sacrifice.
Willis Land Co., 6. M. Banks, Auct.

NEW stucco, 5 rooms, garage. Tile sink, tile bath, shower, tile mantel, all built-ins. Full-size lot. $11500, $1000 cash. or $4500 all cash. I must have money. I'll get yours if you call. Drive out Western ave. to 64th, turn west to 64th and 4th ave. No. 6440, or phone VE. 4841.
ROGERS & CO. FORECLOSURE
Save $1500, but act fast.
6 RMS., $5000, $500 DN.
3 bdrms., a beauty, $0 ft. lot nr. car & schl. 6000 S. Bdwy. AX. 9434

$9500 HOME—$75.00
23rd nr. Western, 6 rms., 3 bedrooms, lot 102x150. Owner will carry. Owner gone. Small payment down. 4350 S. Figueroa. AX. 8525.

6 Rooms on Van Ness
Nr. 48th st. Beautiful home, like new. $5250. $1000 cash, balance $50 per mo. 6 rms. & bkfst. rm. Must sell this wk. Open for inspect. Make me offer. 4800 S. NORMANDIE. Owner and builder, 2744 COCHRAN AVE.

$25 CASH, $30 MO.
Inc. int. new mod. home, 5 rms., firs. etc. 4042 24th. Price $4150. Builder, 1216 S. Bdwy. TO. 6159

BY owner, modern 1-room bungalow, 1st class condition. Just like new. Large corner lot, fruit trees, shrubbery, etc. Only $2500. Terms. Small car line. 1925 W. 41ST ST. UN. 3128.

MUST LEAVE FOR RANCH
$2000 less for quick sale. 6-rm. mod. nr. Vernon & Western. $5450 dn. 1747 W. VERNON. VE. 4729

$5900. FRM. house, 5 bedrms., hdwd. firs. Lot 40x125. Gar. Near 7 car lines. TERMS. $1000 cash, bal. mo. 20 yr. 6% int. etc.

BEAUTIFUL 6-rm. Spain. stucco, oak floors throughout, sewer & all improvements paid. $4344 3rd ave.

$300 DOWN, 12 solid this week, attrac. 5-rm. bungalow, tile bath, tile dble., select neighborhood, bal. like rent. Owner, 2913 W. 73RD ST.

BEAUTIFUL 6-rm. stucco, great accident, very sunny terms. MR. EDWARDS. AX. 1816.

$100 DN. 6-rm. stucco, dbl. gar. $1500. $20 mo. 6211 S. BIXBY.

MODERN 5-room bungalow, 3 bedrooms, hdwd. firs., 2 sunrms., 4044 S. Hobart.

East and Southeast —35-C

4-RM. bung. hdw. firs., lot 40x125, alley, gar. W. of Central. $4000, $1000 dn. E. Kelly, 2109 Central. AX. 4075.

5-R

HOLLYWOOD—
For Sale, Exchange, Etc. —31

$7000—Easy terms, 6-rm. bung., 2 bedrms., near Highland and Santa Monica Blv. GR. 7426. Ev. GR.9107

2-STORY English stucco, large studio liv. rm., 3 baths, $15,000. $4000 cash. 2181 Beachwood Dr. HE. 6981

BEVERLY HILLS—
For Sale, Exchange, Etc.—31-A

BUSINESS LOT SPECIAL! $15,000

North of Country Club intersection on Doheny. Next to corner. Positively $750 under market in this location. Recommended for substantial profit.
BEVERLY HILLS REALTY CO., 471 Beverly Drive.

BARGAIN
Terms Less Than Rent
603 Roxbury Drive

Beautiful 8-room English Bungalow, 3 exceptionally large bedrooms and 3 tile baths. Owner is leaving city and authorizes us to sell immediately. Open for inspection every day until sold.
DAVID HANEY, INC.
1924 Wilshire Blvd., Beverly Hills. OXford 1143.

135 FT. ON PICO INCLUDING A MAJOR INTERSECTION

At only $630 a front foot. This location is the most promising of all Pico Boulevard, the one through artery from the city to the sea. Exclusive agents.
KENNETH A. BRAINARD OF Beverly Hills. 459 N. Beverly Dr. OXford 1133.
OPEN SUNDAY

LOVELY BUNGALOW N. of Wilshire Blvd.

Beautiful location, close to the center of Beverly Hills, transportation, etc. There are 6 attractive rooms. Artistic grounds, lot 50x150, price only $11,500. Very good terms! See this today! Open Sunday. Ask for Mr. Moss, with KENNETH A. BRAINARD of Beverly Hills. 459 N. Beverly Dr. OX. 1121.

$3000 Beautiful Resid. Lot

The opportunity of showing this fine home site is all we ask. You cannot "see" it over the phone. Call on Mr. Dickinson at Br. ofc. of KENNETH A. BRAINARD of Beverly Hills. 9502 W. Pico at Beverly Dr. OXford 2602, or OX. 1121.
OPEN SUNDAY

A REAL BARGAIN

Have lot close to new Beverly Hills Hi. Schl. site. Price $4375. $1100 cash, balance easy terms. WALTER B. McCARTY CORPN., Wilshire at Speedway. OX. 6147.

In Carthay Center

Only 4 doors from Circle Theater. Beautiful Spanish home, 7 rooms, 2 bedrooms, 4 bath upstairs. Large living room, 12x30; solid gum finish. Beautiful lawn and shrubs. Only $16,000. Reasonable terms. Call Mr. Phillips, OX. 6495, 648 Eulalia.

YOU HAVE BEEN NEVER BEFORE
Now see this beautiful residential lot in Westwood Hills, north of Wilshire Blvd. 167 ft. frontage on 76-ft. street. Total price $5000, $1250 cash, balance easy terms. Splendid improvements to be installed and are included in price. WASHington 1758.

LASKY DRIVE

Business lot, close to Wilshire. Real snap at $20,000.

BURTON & CO., 1412 Wilshire, Beverly Hills Branch. OX. 6147.

NORTH OF WILSHIRE $5000.00

Adjoining lots selling at $6000. Located on North Elm Drive. Wonderful view, beautiful home site, easy terms.
OXford 2284.

10-ROOM SPANISH

1½ ACRE, BEVERLY DR., OVERLOOKING COAST LINE. FORMAL GARDEN, CHAMPE FOR TROUT STREAM, RUSTIC BRIDGES, WATERFALL IN CANYON. PERL. OX. 4812.

Sale, Trade or Rent

6-rm. Eng. stucco, built by Lincoln Mtg. Co. 254 S. Almont Drive. WE. 3433.

New 9-Rm. Cor., $18,000

4 bedrooms, 2 baths, recep. rm., with marble floor, big roof garden, elect. furnace; finest constr., positively lowest priced high-class cor. in Bev. H. Excel. terms. 203 N. Rexford Dr., cor. Clifton Way.

2-STORY ENGLISH
257 S. Palm Dr. Beautifully located, refined surroundings, close to school, 4 bedrms., 4 bath upstairs, large yard in rear all in lawn, 2-car garage. Small dn. payment. Call J. J. ROONEY, INC. OX. 2616.

FOR RENT, large, beautifully furnished home, near Sunset Blvd. Four master bedrooms and two master baths. Lease for 6 months or more. CAWTHORNE & BERGMAN, INC.
461 Bedford Drive.

$6500
Near Doheny N. of Santa Monica. 6 rooms, 2 bedrooms, bdw. floors. Small payment down, balance to suit. Call Mr. Bottger, OX. 2580.

J. B. ROOF, INC., 414 N. Beverly.

$1500 CASH
New 7-room stucco bungalow, 1½ blks. Nr. of Wilshire, 3 bedrms., 2 baths. Every built-in feature. Lge. corner lot. Owner, 455 Realtor Road. OX. 1536.

WILSHIRE BUS. COR.

Buy adj. Doheny, Pickford & other millionaire holders, next to 100-ft. main street. Priced right. Terms. JACK STEPHENSON, OX. 3417.

BEVERLY HILLS RESIDENCE PROPERTIES SPECIALISTS
J. R. HUTCHINSON & SON.
"TOUR" REALTY COMPANY
9249 Wilshire Blvd., Beverly Hills.
OXford 6175.

REAL Beverly Hills snap. 9-room house. Lot 100x200. Lots of shrubbery & fruit. Price $46,000. $10,000 cash. H. A. HUGHES. 1624 Cahuenga. HO. 2061. TU. 1977.

NEW BEVERLY
5-R. Spanish bung., 2 baths, cor. lot, $9750. E.Z. terms. Duplex lot reduced $1000. 5-R. duplex $14,000. Take clean lot on duplex. OX. 1441.

TRUST DEED LOT
East front, 1½ blocks off Wilshire, reasonable down payment, balance on long time 2nd. EVERETT C. KLINE. OX. 1127.

FOR EXCHANGE—Want lots. Have large new attractive 5-room stucco near Beverly Hills, $9000; mortgage $5500. MR. SLACK, 222 Wilshire Blvd. OXford 6812.

T. D. Lots, $750 Dn.

North Santa Monica Blvd., mtg. allowed short term deed. Priced $3500. MR. SIMPKINS. OX. 3817.

WILL accept lot equity as down payment on beautiful Spanish and Southern homes in Beverly Hills. MOSS CONSTRUCTION CO., 421 Security Bldg. TR. 1911.

REAL estate office, in best location of Beverly Hills. Fall activity now started. Splendidly furnished in walnut. Complete maps, etc. Will sac. Call OX. 1143.

WANTED

Res. lot, so. of Wilshire, in exchange for 5-rm. stucco. Will difference right. Owner, OX. 6374.

5 BEAUTIFUL adjoining lots, 90x145 each, small cash payment, balance straight mortgage, 5 years. 2651 Beverly Drive. E. M. WELSH. OXford 4003.

SACRIFICE. new 7-rm. Spanish bungalow, patio, pond, etc. $9750, $45 to LA PERE DR. Owner, Mr. Reeves. GR. 4777.

BUY from builder and save money. beaut. Spanish 5-rm. bungalow in best residence section; terms. 458 Orchard Dr.

BAC. for quick sale, 6-rm. Spanish home, all trimmed dec. in oil, furnace, dbl. gar. 1118 S. Oakhurst Dr. Open 2 to 5 only. Dn. $900.

WE KNOW WESTWOOD HILLS
L. W. ADAMS & ASSOCIATES
10251 Santa Monica Blvd., opposite Tex Hills Studio. OX. 1628.

BEST BUY ON PRCESS
50-ft. near Clifton, one block from Wilshire. $11,000. 4000 will handle. See Miller, Kem & Elkins, OX. 1171.

BEST BEVERLY BUYS
GEO. E. READ, Inc.
Phone OXford 6177.

BUILDER'S sacrifice. Wonderful home in Beverly, nr. Country Club. Only $7500, terms acre. Own. OX. 1779.

WILL sell my country club lot, near Beverly Drive for $5950, terms
OXford 3334.

I HAVE several good homes in Beverly Hills for trade. Submit offer to Mr. Kaiser. OX. 2791.

BEVERLY HILLS—
For Sale, Exchange, Etc.—31-A

$17,500 9-Rm. Attractive 2-Sty. Stucco Dutch Colonial

Every modern convenience, including electrical heating and electric refrigeration. 3 fine, airy bedrooms with balconies leading from two of them, beautiful tiled bath & shower upstairs. Maid's room and bath downstairs. Reception hall between attractive, spacious living and dining rooms. Sun room, breakfast room, cheerful kitchen with all conveniences and back porch.

Artistically planted with shrubs, sprinkler system, double garage.

Will consider good 1st mortgages for equity of $10,000 or will consider exchange in unimproved business or other lots in the Beverly Hills district.
KENNETH A. BRAINARD, of Beverly Hills, 459 N. Beverly Drive. OX. 1121. Open Sunday.

Outstanding Bargain

Large showplace of Beverly Hills. Beautiful grounds & gardens, fountains, etc., inclosed by high patio wall. Lot 100x230. 6 master bedrms., beautiful tiled baths with serp. showers. Lge. living & dining rm., amusement rm. with bars. Storage vault, 3-car. gar. with servant's rms. & laundry. Full tiled kitchen, lge. electric refrigerator & fan. Complete in every detail. Built & finished with the very best. This place is worth by comparison to others. $125,000. Our price for quick sale, $85,000. Terms. Owner on premises 1 to 5:30 p.m. 918 N. ROXBURY DRIVE.
BEVERLY HILLS

Most artistic little dream house, suitable for discriminating young couple who appreciate beautiful surroundings. Situated across the street from a million dollar estate & commanding magnificent view of the city of Los Angeles, looking like fairyland at night. This beautiful 7-rm. house with 3 tile baths in Spanish style is very complete. Owner is forced to sell and will leave all the beautiful new drapes and carpets, which means no expense to move in. If you act at once can be handled for $9000 cash, balance like rent. For appointment phone DU. 5245 or FI. 1749.

A Very Desirable Offering

Here is no doubt one of the very best buys in Beverly Hills. If you are seeking a beautifully located splendidly constructed 4-room Spanish stucco bungalow, modern to the minutest, with 3 roomy bedrooms and 2 baths, do not fail to come out to 435 S. ELM DR. Open for inspection Sunday. Price $14,500; reasonable terms.
J. A. CORNELIUS REALTY CO., 160 Canon Dr.
OX. 6710. OX. 4503.

Beverly Bargain $14,500 By Owner

I will take a good lot or smaller house as part payment on my beautiful 5-room Spanish stucco, 2 large bedrooms, 2 full tile baths, all wall carved & hand decorated. Will listen to anything.
FRANK D. McDONALD, Owner & Builder.
229 S. Palm Drive.
OX. 3232. OX. 4402.

$70 PER FOOT Excellent Bus. Frontage

In active territory, rapidly building up; will subdivide. 100 to 160 feet of this excellent property on good terms. Never again an opportunity like this! See Mr. Dickinson at Br. Ofc. of KENNETH A. BRAINARD of Beverly Hills, 9502 W. Pico at Beverly Dr. OXford 2602, or OX. 1121. OPEN SUNDAY

$750 CASH

New 7-room bungalow, 2 B. R., 2 baths. Furnace with electric control. Built-in refrig. A real modern up-to-the-minute home. Just $5,000. Will Bld.
DON'T FAIL TO INVESTIGATE THIS!
FRED BARMAN CO.
Santa Monica at Wilshire. OX. 3805

SNAP! $4200

Large beautiful lot in foothills north of Santa Monica Blvd. Will take trust deed without discounting it and pay cash difference, if any. See Howard C. Simpkins.
JACK STEPHENSON CO., OX. 3417
1162 Wilshire Blvd., Bev. Hills.

HI 8. OAKHURST DR., beautiful Spanish bungalow, 5 very large rooms, all hard decorated, wonderful tiled bathroom, basement, unit gas furnace. Fireplace, price $12,-500. Hours, 2 to 5. Owner, 8. L. BURTON
WH. 5400 or WH. 5795.

FOR BEVERLY'S BEST BUYS
SEE GEORGE L. BURTON
1247 WILSHIRE BLVD. OX. 4593.

FOR rent or sale, beaut. furn. Spanish home, 2 baths, dbl. shower, double gar. Ph. RO. 5854.

6-RM. new Spanish bung. $9950. Wonderful buy. Terms. RO. 1917.

WILL sacrifice res. lot, high ground. $2000. OX. 1462.

TO rent, beautiful 6-rm. flat, 3 baths. $75. 155 OAKHURST.

SACRIFICE for quick sale, res. lot. 609 Bedford Dr. $12,000. DU. 5284

GLENDALE—
For Sale, Exchange, Etc.—31-B

Cut to Bed Rock

Formerly Priced at $9500

NOW
$7500 to $1500 Cash

The best buy we have had in a long time in a very attractive SEVEN-ROOM Spanish stucco complete in every detail; 3 BEDROOMS, Finest location near $25,000 homes and Kenneth Rd. handy to transportation. Beautiful 60x160-ft. lot to alley, viewing Glendale and the San Fernando Valley. Just let us show you this place, and we know it will please.
OPEN SUNDAY
HAYWARD, THE REALTOR.
1114 E. Wilson, Glendale. Glen. 4099

L. A. Phone Capitol 4566.

FOR SALE—15-RM. ENGLISH DESIGN HILLSIDE HOME
Not new, but strictly modern and most livable, approximately 1/2 acre ground bounded by paved streets on 3 sides. Wonderful view. 2 mammoth cabs, many large trees, shrubbery abundant. 2-car garage with 4-rm. bungalow on 2nd floor. Good service quarters, not rented at present. Bargain at $30,000. Finance up to $15,000. Bal. some cash & good terms. Or, send any time to
251 Vallejo Dr., corner Hill Drive, Glendale, Cal. Ph. Glendale 1945-W.

CLOSE-IN HOME $5000 — $1000 CASH

$5000, $1000 CASH
Well built home, five rooms and breakfast nook, hardwood floors throughout, full size lot, lawn, shrubs, sprinkling system. Owner must sell, real sacrifice.
GLENDALE REALTY CO.,
Exclusive Agents.
1231½ S. Brand. Glen. 44.

SEE US

for high-class Glendale residences, have splendid listings, many bargains.
C. W. WATSON CO., REALTORS.
200 E. Broadway. Glen. 329.
Open Evenings.

FASTEST growing section of Glendale two blocks north of Kenneth Road. Large lot 95x220, house on rear, 3 rooms, bath, double garage, flowers, bushes, fruit trees, fish pond, beautiful location. Terms to suit. $1600 under value to sell. 1735 Grand View Ave.

$500 DOWN

New, strictly modern Spanish home, close to car line, stores & schools. Rose bush, Glendale. Price $5600. Phone GLENDALE 5086.
Wm. N. Sullivan, 312 So. Brand.

FOR SALE BY OWNER, GLENDALE Heights, extension, 1511 Columbia Drive, Spanish type home, 5 and 6 bedrooms, electric refrigeration and heat control. Large patios, magnificent view. OL. 4037. Open 9-rm. for inspection.

BUILDERS' BARGAIN
Complete to build fish in pond. $225 cash or lot or T.D. New 4 room Spanish, real fireplace, built in ice box, double garage. 1354 WESTERN AVE. 15 other builders' bargains. $4500 to $45,000.

I HAVE a remarkable court site, size 101x202, in Glendale, accessible from every direction, walking distance from business center. Address Walter Ignulden, 2109 Magnolia Blvd., Burbank. Telephone Burbank 950-W.

NEW 5-rm. stucco, tiled bath, shower, oak floors throut, double garage, garden, a home of distinction. District of new homes. $6500, $650 cash. Total monthly, $65. OWNER, 4316 Verdugo Road, Glendale 4745. AL. 2512.

5 ROOMS, strictly modern, hillside, large lot, lawn, fruit trees, etc. Cost $6500. Will take $4000 for quick sale. Terms, owner, Kellogg. TU. 5006.

I MUST sell at big sacrifice my 7-rm. English stucco; Any reasonable offer accepted. I need some cash. Balance long time. Fine location. Box 244, Times Office, Glendale.

WOULD you like to have an interest in splendid business, on which a lease has already been secured? Splendid proposition to right party. (No brokers.) HO. 0337.

A REAL home, best construction, well located, excellent neighborhood, large lot, flowers and shrubs. Address F. Box 126, Times Office.

7-RM. new hillside home, Glendale, $13,500. Want vacant or small home. L. A. Call DU. 5376.

GLENDALE—
For Sale, Exchange, Etc.—31-B

USE SENSE

Owner Leaving City.
Offers fine English stucco, furnished, built-in features, double garage, lot 50x165.

$6500.00 Terms

5-rm. English stucco, modern, near school. $7000, terms.
See MR. LeVALLEY
4 and 5-rm. stucco duplex, dble. garage, wants home up to $25,000; will assume; this property is clear. 7-rm. stucco, 2 b.r., in Rosemoryne Sprinkling system. Tennis court. Submit something.
SEE MR. GUIN
W. T. VICKERY
203 N. Brand Blvd.
Phones Glen. 104 and 105.

PASADENA—
For Sale, Exchange, Etc. —37

NOTHING DOWN. Small mo. paymts. 2 NEW STUCCO HOMES. HE. 5743

BEAUT. home, lot 70x150, sacrifice 2712 Ganesha ave. Terrace 6387

ALHAMBRA—
For Sale, Exchange, Etc.—33-A

5-RM. plastered house & extra large sleeping porch, west of Fremont near Huntington Drive. Full price only $3200, $1200 down, bal. $30 per month. Guarantee to rent $40 per mo.

6 rms. with 3 bedrooms & slp. porch, on fine street near Valley Blvd. Worth $7000. Owner says sell to first party with $750 cash at $4450. Terms.

7-rm. house on beautiful corner. Full tile roof, Real fireplace with bachelor. Has been figured price of woodwork. Positively worth $9000. $7500 will buy this on terms.

Another Sandy, So. Pasadena, 1 block from Huntington Drive, walking distance to carfare. Figured gum finish, plate glass windows. Elect. control gas heat to each room. 3 big bedrms. Yard fenced, sprinkler system & fine lawn. Just reduced from $8500 to $7850. KEYSTONE REALTY, 38 N. Garfield. Phone 3974.

OWNER must sacrifice double in Rosemead, 2 rms. & store in front, 3 bedroom and P. O. bed, 2 garages. New oak floors. Rents $70 mo. Price $7400. Terms.
Here is a bargain. Just had a wire from out-of-town owner to sell 5-room house, located on good residence street, north of Main. House about 2 yrs. old, Hardwood floors. Garage. East front. Price $6,200. Cash to handle $800.
BALDWIN REALTY CO., INC.
110 West Main St. Phone 49.

HERE'S A SNAP

Level lot, fine location, close to car line, only 60 mins. to 6th & Main. Fine for chickens and rabbits. Think of it, 72 ft. front, for only $1250, easy terms. No trades. Write P. O. Box 27, Alhambra, for particulars.

ALHAMBRA cannot be beaten for water, schools, climate, transportation and home values. Homes from $4000 to $40,000. Some as low as $50 down and $20 month plus interest. See J. J. WILCUT, 45 East Valley Blvd., Alhambra. Phone 1494.

$4500 CASH
6-rm. home. Lot 200 ft. deep. All homes in vicinity from $6000 to $7500. A real bargain for some one with cash.
FORBES CO. No. 4 N. Garfield.

$4500 DOWN, 7-rm. modern home on fine 3-4 acre, with walnut trees, near Valley Blvd. in Rosemead. Price $10,000. Int. 6%.
GABRIEL REALTY CO., Cor. Valley and San Gabriel Blvds.

ONLY $1950, 5-rm. home, lot 160 ft. deep, fruit trees, berries, grapes, garage, only $300 cash, bal. easy. Blk. from car. Owner, 1 E. H. WISE. Realtor, 127 N. Garfield.

SOUTH PASADENA—
For Sale, Exchange, Etc.—33½-A

Would You Like

To own a nice home near Busch Garden and the beautiful Arroyo? With 50 bearing oak trees, oranges, lemons, lime, grapefruit, tangerine, nectarine, plum, persimmon, fig, apple, grape, etc., a rare collection of roses, shrubs, flowers ferns and hanging baskets, around a cozy bungalow of 5 rms. and basement. All oak floors, lge. liv. rm., fireplace, 2 porches, sleeping rm. for large family. Dbl. gar. with studio above. Where surroundings make life worth living. Full price only $8000. Possession at once. Shown by appt. only. Ph. COLO. 1267.

For rent, 2 stories, 8 rms., 2 baths. All hdwd. firs. Splendid condition. $85 mo. Nr. 5 car lines. Inquire 1 Bushnell Ave., So. Pasa. EL. 1472

BUSINESS and res. property, rentals. GARDNER & ANDERSON, 1 E. Colo. EL. 2811. EL. 1740.

EAGLE ROCK—
For Sale, Exchange, Etc.—32-B

6-RM. English type stucco home $5250. Wilde & and Colo. Blvd. Eagle Rock. Will consider clear lot for first payment. Owner on premises 10 a.m. to 2 p.m. or by appointment. VE. 8004

FOR RENT, 7-room house, furn. Large grounds, beautifully located, on hill side, dble. gar. $65. 2651 HILL DR. Bldr. Phone 3974.

BUILDERS, attention $1275 lot, heart of Eagle Rock. Can you beat it? See me at Richardson's, 4920 Eagle Rock Blvd. Gar. 2454.

NEW 7 RM. BUNG.
Good location, close to flight. Very mod. 2518 HILL DR. Call WH. 7739.

HIGHLAND PARK—
For Sale, Exchange, Etc.—33-F

5-2 ACRE (5 lots) level, 5-rm. modern bungalow, 3 blks. car, trees, chicken pens, fenced, $7000, $2500 handles. See this today. 4110 Pasadena ave. GA. 6127. Eves. GA. 8476.

LOOK at this fine lot, $50 down, $20 month. Price $1200. Can be sold H. 306 N. Ave. 56. GA. 1471.

HUNTINGTON PARK—
For Sale, Exchange, Etc.—33-C

5-RM. stucco, Tiffany wall, best of everything, just completed, to reliable people, small down payment; phone owner, DE. 2515.

SANTA MONICA—
For Sale, Exchange, Etc.—33-D

I MUST SELL

50 feet on Santa Monica Blvd. at $400, knowing that adjoining frontage is worth $600 per ft., because I need money badly. See Mr. Norman. Exclusive agents.

The Frank Meline Co.

Ocean ave. & Santa Monica Blvd.
Santa Monica. Phone 26161.

WILSHIRE BLVD. CORNER
$232 FRONT FOOT

100-foot corner, unrestricted and zoned for business. Everyone knows the tremendous money-making possibilities of Wilshire Blvd. THE MAGIC ARTERY. $9500 cash, balance 3 yrs. Hurry for this one.
McCARTY & WELBORNE.
1501 Wilshire Blvd.
Santa Monica. Phone 25454.

NEW 6-room English-type stucco home, large living room, dining room, kitchen, breakfast room, screened pch., 2 bedrooms, tile bath, double garage, shrubbery and sprinkler system. Built for our home. Owner leaving for Arizona. 823 32ND ST., Santa Monica.

WE MAINTAIN a complete RENTAL DEPARTMENT. Palisades and beach cottages, apartments and flats. THE FRANK MELINE CO.
Ocean ave. & Santa Monica Blvd.
Santa Monica. Phone 26161.

ATTENTION SPECULATORS!
1412-14 Euclid ave., 100x150 ft. to alley. Key lot to S.W. cor. of S.M. Blvd. & Euclid. C zone. Inc. from "taxpayers" $244 per yr. To be condemned—you will take $8500 cash. OWNER, OL. 2193.

N.W. COR. 10 & National Blvd. 100-ft. bus. $7500 under value. Terms. CR. 4041. Eves. WH. 2281.

5-RM. English, special, $5250, $75 ca. Bal. like rent. S. M. 32291.

FOR RENT, beach cottage, or will sell cheap. Inq. 326 W. 117TH PL.

WILMINGTON res. for Santa Monica res. lot. OWNER, 237 So. Berendo.

CITY LOTS AND LANDS—
For Sale —33

FLAT OR APT. SITE. 60x135, 4th ave., bet. Pico & Country Club Dr. $5500. Refused $12,500. Owner leaving for Europe. RO. 4320. Act quick.

FLU BELL
My close-in view lot at bargain. Concrete st., conduit with gas service all in and paid. VA. 4050. OX. 6042.

FOR SALE—WESTWOOD BLVD. BUSINESS LOT. REASONABLE. PHONE Washington 6759.

OWNER'S sac., 125-ft. Hollywood lot; new concrete, paving & sewer, good view, only $2000. Or $115
PICO corner 66x110, $19,000. Country Club Highlands. B. E. CO., 10600 Pico Blvd.

25-FT. lot on West Pico Blvd. Bargain. Owner must sell. REYNOLDS. 10534 Pico Blvd.

CITY LOTS AND LANDS—
For Sale —33

LOTS FOR SALE
PRICED FOR IMMEDIATE SALE

TERRACE FIFTY, off of Pasadena Blvd., residence lot for $1350.

SAN GABRIEL—Five adjoining lots on Del Mar at $1000 each.

SAN PEDRO—Three desirable residence lots at $350 each.

NEAR HOLLYWOOD Country Club on Castello Avenue, exceptionally fine residence lot for $1200.

COAN—Vandyke 3—3—3—1.

A WONDERFUL extra large corner lot near a 100-ft. boulevard and great improvements, very near to the new Venice blvd. and the great W. Washington blvd. Street work, sidewalks, curbs, and modern city improvements all in and paid for and included in price of lot. Almost a sacrifice price just now; about $1000 underpriced. If bought direct from owners today. You get the benefit of a reduction, also a big commission. See Mr. Geo. Brown, Secretary, RATTERREE INVESTMENT CO., 722 W. 8th st.

AUCTION
Tues. Oct. 19, 1 p.m. VA. 4551.
16 beautifully located residence lots, make up Mission View Tract, just off N. Broadway and Mission Rd. Three lots are of different sizes and on different streets. Overlooking city of Los Angeles. Look at these today, then attend sale and buy your lot at auction.
Willis Land Co., 1220 Security Bldg.

CHOICE RESIDENCE LOTS WEST LOS ANGELES

We can save you some real money. Cash, terms, exchange. Do not overlook these.
EDWIN M. LEBARON, INC.,
3rd floor, Realtors Title & Ins. Bldg.
Trinitz 6781.

Corner, 145x100 8th and Catalina St.

Ideal for hotel, apts., and smart shops. One blk. from Ambassador Hotel. Must be sacrificed. Large corner, offered exclusively by Johnson, with
J. DONAHUE
Wilshire, cor. Western. DR. 4981.

TRACT AND LOT OWNERS
If a mutually satisfactory building and financial arrangement can be worked upon, we will undertake to erect a reasonable number of homes through the co-operation of builders whom we regularly finance. No charge for consultation.
METROPOLITAN MTG. CO.,
Hellman Bank Bldg.
7th & Spring. TU. 2211.

CONTRACTORS AND BUILDERS
Ideal lots and terms for Quick, Profitable Sales of Guaranteed Priced Quality Bungalows!
Interested? See Mr. Hollingsworth, C. C. Owner of Happy Hills, the new Residential District at the intersection of Verdugo Road, Glassell Ave. and the new Fletcher Drive. Office, 2939 W. Ave. 37. Phone ALbany 2117.

HIGHLAND HILLS LOT SACRIFICE

128x229 ft. near Beverly Blvd. on Harrington ave. Must sell at once. Price this $15,000 lot for $11,000, terms.

L. L. HULLET CO.

7563 Sunset Blvd. GR. 2621

Unusual Opportunity

BUNGALOW lot, CARTHAY CENTER, 65x165, $2500. Owner needs cash reason for sacrificing. Here is your opportunity to secure a high class lot in most desirable A-1 "Carthay Circle" tract at a sacrifice price. For appointment, inspection see WH. 2413

HILLSIDE LOT 76x147.
Restricted Hollywood homesite north of Franklin between Vine & Western. Complete price, $1250, ornamental street lights, sewer, gas, water & light wiring in and paid for. Only $250 with $750 on ins. Bal. easy. No agts. WAsh. 1261.

WILSHIRE BLVD.

Close to La Brea, opposite building; finer under construction. Must be offered at sacrifice price. $15,000 cash will handle. This lot will make some one rich. See MR. SACKETT, 2410 Wilshire Blvd.

WESTWOOD BLVD.

LOT $10,000; bldg., $7500 (actual cost.) There isn't a lot in this blk. we know of for less than $12,-000. This property pays 10% on above terms. Let us prove investment & speculation at $17,500. MAL C. HARDIN, CO. 1306

PROPERTY—
For Sale

Not Be
pendent?
AND HOMES
it has a future. It be-
business and profes-
doing, town, full catering
trade front. In
ion, large garage, in
you could wish for.
vacant acreage and

Realty Service
at Baldwin Ave.
Calif.

BUREAU HOME
of Arcadia. Three
beds, 2-3 acre with
shoot equipment; shoot-
and berries; beautiful
in arbor and fish pond.

suburbs, all sizes and
ACREAGE.
OFF REALTY CO.,
Ave. 1375 S.
Huntington
Santa Anita Dr.

Realty Co.
Arcadia. Three
beds, 2-3 acre with
shoot equipment; shoot-
and berries; beautiful
in arbor and fish pond.

DE LUXE
CHICKEN RANCH, 27
A. It's a dream! Pretty
The answer? Pretty
Pretty location, pretty
Pretty good soil, pretty
and water, 1 or 2 acres,
cate, one has pretty
Duarte's Famous
Millions. A view of
garden. A view of
rabbits, turkeys, pea-
Pretty Hollywood.
life to the full. Pretty
Pretty Beverly Hills
Pretty Arcadia. Pretty
tion. Huntington Park
Pretty Rose Hill
Pretty Whittier. Pretty
to sell at a sacrifice"
ers, large budded wal-
ED all improvements.

& Pearce Co.
Ave. & Olive St.

Westwood
ft. ft. each, all adjoin-
ft. from Ber-
(WA. 5617 or HE. 9641)
Westwood 2 acres
ation plan. Beautiful
ing. Price $8,000.
Come out this Holiday
Homes are going
thru Landreth's Model
main Way thru Van Nuys
Free motion pictures of
extensive features.
fice, 13941 W. Sherman
Priced under
view. Priced under
13941 Beverly Blvd.
Calif.
ings N. of Brentwood
Street. Attractive
E. MARSCHUTZ,
Bldg. ME. 6453.

Burbank
Subdividers!
Hollywood Way to
for quick subdivi-
right, on easy terms.
Call
Mr. Atwater,
ZONE PO. 2121.
Realty Co.
Nat. Bldg.

Prop. Bargain
Blvd. 100 ft. at
Custer Ingle-
Owner, 1710
for Mr. Brooks after

MELINE CO.
Fernando, Pac. 24
Attention!
5 blks. from bus.
of Burbank. Lowest
vicinity. Center of ac-

MELINE CO.
Fernando, Pac. 24

POULTRY RANCHES—
For Sale

No principal payments
$422 DOWN
This offer of real estate
lot, plumbing and
house, 4 rooms and
room for a chicken
for your family. Only
minutes to Pacific Electric
making a total price
Poultry advisor will
how to make money
Norton Place, 1 mile
Make application at
Address P. box 212, Times Branch.

DUCK HUNTERS!
Water-front lot. Hunters' Paradise
Lake. $700, $100 down. Mrs. Scott.
6884 Nob Hill, Pl. DU. 6676.

MOUNTAIN homesite. Total price
$45 at $5 mo. One hour from Hol-
wood. Phone Miss King, TR. 2253.

ACREAGE, near Rimpau ranch, adjoin
views, must sell. Box 562, Santa
Branch.

40 ACRES, best buy Santa Monica
Mountains. Address P. box 541, Times Branch.

EASTERN, NORTHERN PTY.
For Sale, Exchange, Rent

For Sale —62

FOR SALE—Or Trade—180 A. wheat
land in Wash., under proposed irri-
gation, for acreage or lots. Phone
Glenn 6.

For Exchange —62-A

KANSAS CITY, Mo., high-class 5-rm.
res., Rock Hill Ridge, corner, in-
sor corner, for L. A. prop. to $10
acres highly improved Oklahoma
farm. Owner, 1124 S. New Hamp-
shire. Call FI. 4496.

E. MICHIGAN, new, mod. 7-rm.
semi-bung., hdw. firs., beaut. fir-
place, Venetians, garage, $7250;
6-rm. house in or nr. L. A., good
location around $5000. BE. 5547.

160 ACRES clear land in Oklahoma
for equity in bungalow or equity in
vacant lot. 2154 N. BERENDO ST.

120 ACRE good land, Kern co., clear,
for L. A. prop., assume small amt.
Address D. box 495, Times Branch.

WANTED—DENVER, COLO.
Equity for 6-rm. duplex clear. OWNER
Box H, Garfield, Alhambra.

Denver apartment house to trade
for Los Angeles or California prop-
erty. Owner, OR. 7941.

MISSOURI farm, 160 ac. CLEAR, for
6-7-rm. house, or what? Assume one
terms. 929 S. Hope, 12th Floor.
STOCK EXCH. BLDG. VA. 4531.

BUYER waiting, homes or income
from $6,000 to $12,000. Call 7210
S. VERMONT. TO. 2516. UN. 2941.

WANTED—From owner, good subdivi-
sion property, close in. Address
drose Lot, box 431, Times Branch.

WANT 10-ACRE bargain only, near
Pasadena. Address P. box 2, Times
Branch.

I CAN sell your property in 10 days
by my proven successful plan.
CALL BRIGHT. HO. 4713.

WANTED—Best buy for cash on Haw-
thorne Blvd. 10601 CEDAR ST.

For Cash, Not Classified —73

WANTED—A tract of land to subdi-
vide and subdivide. Owners only. I
buy for cash.
HARRY G. HOLABIRD CO.
421 So. Hope.

Houses —71-A

WANT $ or 1-rm. bung. Wilshire.
Bev. Hills or Hollywood. Address P.
box Miles for score or lot in Bay
City. Clinton, HANCOCK & CO. 6811
Wilshire Blvd., Bev. Hills. OX. 6811.

SAN DIEGO PROPERTY—
For Sale, Exchange, Etc.

SAN DIEGO REAL ESTATE is the
lowest price for the highest values
in California.
INCOME PROPERTY in exclusive
Normal Heights residential section, lot
110x200, with 2 fine residences. Own-
er must sacrifice for $20,000.
CLOSE IN, fifth-street apartment
or court site, 75x200, bargain at $15,-
000.
THE ENCYCLOPEDIA BRITAN-
NICA describes Point Loma as one
of the finest view points in the
world, and we have for quick sale
the finest view home left on the
point, costing $12,000 to build, for
$7,500.
HOME—West or N. side, $7500 to
$8,000. Owner, 3704 Ivy St., San Diego.

EASTERN EXCH. EXCLUSIVELY.
Simpson & Childs 453 S. Spring.

SAN FRANCISCO PTY.—
For Sale, Exchange, Etc.

$11,000 EQUITY in $25,000 residence.
Fox City district, for like equity in
L. A. improved property or residence.
Address 501 South Norton Av. Phone
Gilmore 1455.

$1500 DOWN, nr. Wilshire Blvd.
Bev. Hills for score or lot in Bay
City. Clinton, HANCOCK & CO. 6811
Wilshire Blvd., Bev. Hills. OX. 6811.

DUCK HUNTERS!
Water-front lot. Hunters' Paradise
Lake. $700, $100 down. Mrs. Scott.
6884 Nob Hill, Pl. DU. 6676.

MOUNTAIN homesite. Total price
$45 at $5 mo. One hour from Hol-
wood. Phone Miss King, TR. 2253.

ACREAGE, near Rimpau ranch, adjoin
views, must sell. Box 562, Santa
Branch.

40 ACRES, best buy Santa Monica
Mountains. Address P. box 541, Times Branch.

GOVERNMENT LANDS—
and Relinquishments —60

10C PER ACRE—Government agricul-
tural land in northeastern Nevada
alfalfa, potatoes; level, shallow
water; near railroad, timber, open
range; neighbors; residence not re-
quired. E. M. Redman, Elko, Nev.

GOVT. land for poultry with water.
Homestead 160 acres. $1650. Terms.
Inquire Rm. 401, 216 S. Dearborn.

F. CAL. Valley school lands. C. A.
Prut, 906 S. Mariposa av. DU. 0894.

OIL PROPERTY—
Miscellaneous —67

THE CALIFO PETROLEUM CO. IS
NOW DRILLING ON THE WOOD-
LINCOLN COUNTY, WYO., WITH
A MILLION DOLLAR DRILLING
CAMPAIGN. CAN DELIVER 12 A.
ACRE GOVERNMENT LEASES.
LEASES SURROUNDED BY
HOLDINGS OF THE LARGEST
PRODUCTION LAND DRILLING
WELLS, SIX MONTHS TO DRILL.
ONE-EIGHTH ROYALTY. LOCA-
TIONS ON BALANCE. ALSO
160 ACRES IN FEE ON LONG
BEACH. ALL PROPERTY IS ON
STRUCTURE. FULL PARTICU-
LARS ADDRESS P. O. BOX 493
TIMES BRANCH.

TRACTS of 200, 400 and 600 acres,
in the carrying one-eighth royalty
on good structure to be drilled
by one of the large oil companies.
Also 40-acre tracts, fronting on
with some farming land. Located in
Southern California. Will sell at
reasonable value one of all tracts
for $20, $70 and $100 per acre.
Terms if necessary. Address R. box
340, Times Branch.

PROVEN oil land. Huntington Bch.
Will trade $1000 A. Terms. 438 FOOT-
HILL BLVD., Monrovia.

STOCK, DAIRY RANCHES—
For Sale and Exchange —68

DAIRY RANCH

Fully equipped, with 30 stanchion
barn, full current Scott, good cow
pasture with cement water troughs,
fair house, stable, milk house, wa-
ter pressure in all buildings with
abundance of water for irrigation
at all times, alfalfa in fair condi-
tion. Will make price to suit, with
small payment down and part of
milk check for balance. Will sell full
30 acres or 40 small payment, no
trades. For full particulars see owner,
3008½ W. 3RD ST., Los Angeles

REAL ESTATE—
For Sale—Miscellaneous

FOR SALE—Country Club site, 25
miles from Los Angeles, 180 acres,
ideally located for country club, ir-
rigation and domestic water, all un-
der irrigation. Level, slightly slop-
ing land, all in cultivation. One
right entrance for club house site.
Price $140 per acre.
ARTHUR P. MORAN
1010 Metzler Bldg., 412 W. 6th st.
BARGAIN, 10 Atlantic Blvd. lots with
4 lots facing street on rear, $12,500,
terms.
A. E. ANAKIN
3299 Atlantic Blvd., Long Beach.
LIST YOUR PROPERTY
WITH
C. C. C. TATUM.
3004 Mer. Nat. Bk. Bldg. MU. 2126.

ACREAGE, SUBDIVISION—
Miscellaneous —69½

GOOD SUBDIVISION PROPERTY
CASH OR TERMS
7½ acres, lots 98, 81 and 84,
Sunnyside addition; west side of Fig-
ueroa st., between 98th and 106th;
495 feet Figueroa frontage. Figu-
eroa, running new sewer at $1.10
front foot. Street and sewer as-
sessment $16,000, payable 10 per
cent annually. Make offer to own-
er. WARDEN FRANK J. SMITH,
San Quentin, Cal.

ACREAGE, SUBDIVISION—
Miscellaneous —69½

RIGHT ACRES
INDUSTRIAL ACREAGE BARGAIN
CENTER OF L.A. MANF. DIST.
WITH AMPLE TRACKAGE
For full information
Mr. Carhart or Col. Prescott.
Trinity 71321.

PARTNER LEFT CITY, want real
estate firm or builder to buy part-
ner's half interest, 6 acres, cor-
ner Military & Charnock Road, at
a bargain. Small amt. cash or good
trust deeds or mortgages. This 6
acres will cut into 41 lots worth
$1200 to $1500 each, might sell all
or exchange for orange grove, well
improved, or lots close to Circle
Theater, Mtg. $14,200, open run 3
yrs. with release clause. Quick ac-
tion wanted. WM. JOHN, EM. 8743
after 6, EM. 6264.

FOR SALE—2½ acre San Fernando
Valley tract, close in acreage near
San Fernando Blvd., short distance
from Burbank. Good level land, city
water, gas and electricity, pave-
$1500 per acre. Terms. Liberal re-
lease clause. Address HP. box 856,
Times Branch.

TO CLOSE AN ESTATE
10 acres, located in San Fernando
Valley, with trade for lots. Sub-
divided and platted into 87 lots, busi-
ness and residence. All city imp. in-
stalled. Ideal for building. For
particulars address P. box 211,
Times Branch.

27 ACRES, best farm land in Cali-
fornia on State highway at rail-
road. 51 miles from L. A. Ideal for
chicken farm. Call evenings, M. W.
LIPPMAN, UN. 4913.

WANTED—
Real Estate

Miscellaneous —71-X

I WANT A GOOD BUY in property in
Hollywood but, Vine and La Brea;
will do business immediately. Phone
GR. 6134, Stanley ave.

WANT APT. BLDG.
Have 3 duplexes, 1 double & cash,
property must be right. Call 707 Per-
ker, 1067 N. Vine. HO. 5439.

DO YOU WANT TO SELL NOW? WE
WILL ABSOLUTELY SELL YOUR
REAL ESTATE FOR CASH. 720
STOCK EXCH. BLDG. VA. 4531.

BUYER waiting, homes or income
from $6,000 to $12,000. Call 7210
S. VERMONT. TO. 2516. UN. 2941.

WANTED—From owner, good subdivi-
sion property, close in. Address P.
drose Lot, box 431, Times Branch.

WANT 10-acre bargain only, near
Pasadena. Address P. box 2, Times
Branch.

I CAN sell your property in 10 days
by my proven successful plan.
CALL BRIGHT. HO. 4713.

WANTED—Best buy for cash on Haw-
thorne Blvd. 10601 CEDAR ST.

For Cash, Not Classified —73

WANTED—A tract of land to subdi-
vide and subdivide. Owners only. I
buy for cash.
HARRY G. HOLABIRD CO.
421 So. Hope.

Houses —71-A

WANT $ or 1-rm. bung. Wilshire.
Bev. Hills or Hollywood. Address P.
box Miles for score or lot in Bay
City. Clinton, HANCOCK & CO. 6811
Wilshire Blvd., Bev. Hills. OX. 6811.

VERMONT ave. business lot, with in-
come, $9000 equity. Residence lot,
Vermont ave., $4250. Also $1,000 cash. What
have you?
C. Bamberger, 4260 S. Vermont ave.

$36,000 equity in $40,000 walnut grove.
Prop. in A1 condition. Loc. in city
limits, Walnut, Los Angeles county.
Vicinity. Want good inc. prop. same
value. Will pay cash for diff. This is
strict investigation. No junk. GL.
6923.

WANT beaut. stucco court, 11 apts.
(12 rms.), hdw. floors, tile baths,
showers, hdwd. floors, completely
furn. Income $4600. Fine location,
close in. Price $40,000. Accept some
equity in good trade. See owner and
prop. 808 W. 47 ST. AX. 3473.

APARTMENT, 12 units. Santa Barbara.
Large corner lot, excellent rental lo-
cation. Can deliver at a sacrifice
price. Will take clear lot, duplex or
bungalow for equity.
TRIMBLE
800 SUN BLDG. TR. 8021

TRADE for income property, 1128
acres Morton Co., Kansas land in
wheat belt, close to town, $20 per
acre. Rented, 1-3 delivered. 4-room
house. Wind pump. L. E. MORE,
149 Jackson, L. A. WA. 8274

FOR EXCHANGE, beautiful 10 acres,
plenty of water, choice Fontana
district, value $11000, for equity in
8 or 7-room bungalow, must be
modern. Address P. box 2, Times
Branch.

WANTED, country property, clear, or
slightly encumbered, for L. A. good
lender. Call Pac. 8444, Wright Col-
lender Bldg. FA. 0259.

BUNGALOW court, 8 units, room for
4 more, % blk. York blvd. Want
acre chicken ranch or what? 6199
PASADENA AVE. GA. 2727.

IF BRICK STORE IS YOUR CORNER
LOT, BUST DISTRICT, PRICE
$75,000, WILL TAKE FLATS OR
BUNGALOWS. HALF WA. 4459.

Fine Bungalow Court
24 units, W. Adams dist., priced
right, what have you? EM. 8110.

MY beautiful 6-room stucco home, 119
S. HARPER. Will take $15000 trust
deed for equity. Will settle 2-3 p.m.

WE have several good exchanges.
Have you, will sell or trade.
216 Black Bldg. TU. 6916.

Exchanges Exclusively
SIMPSON & CHILDS 453 S. Spring
LOTS wanted on trust deed basis. OX.
4797. MR. PEREZ.

GLASSELL ave., business lot for
Santa Cruz 4700 GLASSELL, L. A.

HAVE good clear ranch to trade for
real estate. Phone 1716 K.

BUNGS., 5-rm. mod. stucco for lot
or acreage. No. 57746 CR. 5461

WANTED, A California exchange lot-
ter, 8 Schwartz, 401 Pantages Bk.

5-RM. hse. & lot for Seattle prop. Va-
cant or improved. 106 W. 98TH ST.

REAL ESTATE—
For Exchange

Miscellaneous —72

80 FT. WESTERN AVE. COR.
NEW BRICK, 6 STORES.
NEAR MELROSE AVENUE.
This property is for sale or ex-
change. The lot is worth $1250 per
front foot, or $75,000. The building
cost $22,000. Our price $75,000.
ALL CLEAR. TERMS EASY.
This is the outstanding value on
Western avenue, for further infor-
mation see
HOWARD W. MOORE,
with
FORD & BECKER,
607 S. Western ave. DU. 1858.

For Exchange
1000 ACRES
located between Ventura Blvd. and
Mulholland Highway, Cal.
ADJOINS TWO GOLF COURSES
ONLY 25 MIN. FROM HOLLYWD.
This property is ripe for subdivision.
Will take in up to $400,000 or will
trade any portion of this property
for city or country. Good masters
only. Call D. E. SMITH. TR.
2466 or call CA. 2328.

Exchange a Vacant Lot
On 6 modern new duplex, every
up-to-the-minute feature built in.
Convenient to bus, car line, school,
stores, etc. Best construction, tile
roof, solid drive, lawn and shrubs.
Price $14,000. Owner
JACOBSEN-ALCORN REALTY CO.
5124 West Pico Blvd. Oregon 1191

PRACTICALLY new beautiful 7-rm.
2-sty. stucco home, completely &
beautifully furnished. Lge. liv. &
din. rms., 3 bdrms., ½-inch hdw.
floors, 1½ baths, auto water heater,
loc. on Speedway, Venice, facing
ocean. Price $16,000. Will consider
equity $7500, for income. Assume.
Trust. Owner. BOX 85.
Times Office, Venice.

WE have building containing SIX
BEAUTIFUL FLATS, lot 61x165, lo-
cated near Seventh street, in WIL-
SHIRE DISTRICT. Price $40,000.
Clear. Consider business lot to
$30,000.
H. A. CAMERON
Tel. TU. 9261. 910 Bank Italy Bldg.

BEAUTIFUL 2-family flat, brick, in
Wilshire district. Owner will trade
Want clear residence or business lo-
cation for equity of $45,000. This is
one of the best exchange offerings
in the city.
HERNIN COMPANY
DU. 2724. 1532 W. 7th. DU. 6329.

EXCHANGE
Very fine piece of business & income
property on 7th st., Los Angeles, 120
with $60,000 bank mortgage. Will
trade equity for clear Cal ranch
property. Call Mr. Oliver.
MASON, COLE & CO.
628 S. Hope st. TR. 6218.

$70000 CLEAR Glendale modern 6-rm.
bungalow. Want near Manual Arts.
Also $15,000 clear lot, Hollywood,
grovel, business lot worth $17,000.
Want city or sub. to part. A. L.
Stern & Co. DENNIS CO.
2314 W. Jefferson.

WILSHIRE HOME FOR LOT
Beautiful 7-room, 2-bath home,
beautiful 7 rooms, 2 bath homes,
Wilshire district. Owner will trade
Trench with G. C. DENNIS CO.
2314 W. Jefferson.

For Exchange
Lots —72-B

WANTED—FLAT
Offer 321 S. Vendome st.
40x120. Frame Flat
4 units furnished. $17,500. Will
trade clear and assume your mtg.
for a new stucco.
Call Mr. Tufts with W. M.
Garland & Co., Exclusive Agents
FAber 3440

FOR EXCHANGE
One of placentia's best 10-acre
ranches. Can show 20% income
since 1914. Large home. We want
a good-paying drug store. Mrs.
Gerard.
STEIN-STRAUSS CO., INC.
101 Commonwealth, Fullerton

HILLTOP RESIDENCE
WANT INCOME
7-room, 2-story, stucco res. Price
$12,000, cash, equity $3700, will deal
quick, submit to 4126 S. Figueroa
st. AX. 2719.

WANT INCOME
for my Moreno Highland, clear
residence, lot and fruit deeds,
amounting to $4000. Will assume
first mortgage and put in cash.
J. MUREN
VA. 1374

FOR EXCHANGE—Attention, owners
& agents. $175,000, clear home in
Brentwood Park, Santa Monica,
completely furnished, what have
you? H. E. TAFT REALTY CO.
Vine at Hollywood blvd. HO. 7189.

WE HAVE FOR EXCHANGE
Spokane suburban clear, $19,000.
Montana ranch clear, $12,000.
L. A. hwy. court, equity $13,000.
SUBMIT OFFERINGS.
CAPLIS REALTY CO.
1351 S. Catalina. RE. 6781.

NEVADA or Arizona sheep or cattle
ranges wanted. Have Pasadena in-
come property, well located and new,
to exchange for sheep or cattle ranch
in Nevada or Arizona. Will go as
high as $125,000. Owner, BOX 85,
Times Office, Pasadena, Cal.

10-ACRE orange grove, near Glen-
dora, grove in good condition &
bear'ing crop, price $22,000, clear
trade for equity in flat or duplex.
Phone Glendale 3414, W. H. Gar-
diner, 1124 Brand, Glendale.

APARTMENT, 4 blocks from Figueroa.
Large lot. Elegantly furnished. All
rented, big income. Want L.A. clear.
BOX 85, Times Office.
TRIMBLE
800 SUN BLDG. TR. 8021

THE TRADING POOLS OF S. CAL-
IFORNIA grove, Rialto, well imp., dbl.
front, A-1 condition, acc. all taxes, will
exchange for business income, L.A.
or sr. st cash value, $32,000, 600 S.
GARNET, Inglewood, Pl. IN. 2141.

$31,000 EQUITY in 4-fam. flat, Nor-
mandy, rent $400 mo., pr. $40,000
clear. Want 4-bedroom home, Hancock
Park or Wilshire dist. 7449
NEW 4-fam., 10-rm., well built and
up to date, near Fairfax and Mel-
rose. Want bung., acreage or lot.
Don't indate. EDWARD OLSEN,
817 Crocker Bldg. TU. 2240.

$4000 EQUITY, 10-room duplex, Bever-
ly Hills, as part payment on ranch
lots or acreage, describe property in
first letter. Kent Sherman Hotel.
SHERMAN, CAL.

RUN, Riverside Blvd. 146-ft. front,
stores, etc. Take clear res. or dup.
for equity, $18,500. LACKEY, own-
er, 1319 Rich Bldg. TU. 6916.

STORE & LIV. RMS.
Cor. 52x135 Mtg., $16000. Want
home for equity. VE. 2188.

CORNER business lot, 124 ft. front,
$14,000. Want income property.
Will assume. Call Owner,
RE. 6199.

15 CLEAR LOTS
Price $20,000. Want income to $40,-
000. L. A. county. Stephens &
Co., 1124 W. 6th st. TU. 2288.

WANT L.A. Have 7-rm. stucco, corner,
1935 E. Orange Grove, Pasadena,
$14,000. Will take $14,000. Take
T.D. Submit. ME. 6892.

SNAP FOR EXCH. SNAP
New brick 5-rm. bung. in S.W. See W. J. Thomp-
son Co., 8978 S. Western. VE. 4562.

WE TRADE ANYTHING AT ANY
PRICE. Stephens & Co.
Large office, STEPHENS & CO.
Bldg. EX. 1283.

BEAUTY bungalow, 6-rm. and clear
Silver Lake blvd. for duplex
or double. Owner is out of city.
Owner, 817 Comm. Exch. Bldg. TU. 2240

5-RM. house, lot 52x115 with chicken
houses. Trade for 5-A., vacant lot
or T.D. for lot payment. DE. 4697.

POULTRY ranch, 5-A. Near Newp. 4-rm. Bus. Clear. Nr. L.A. Ex. for
inc. 4759 S. Broadway. AX. 2402.

Lot 60x150. Corner in Vernon. Want duplex
or double. Vermont 9404.

HAVE client who wants to trade a
home in Alhambra for Los Angeles.
Address ff. box 4, TIMES OFFICE.

$11,000 EQUITY IN 4-room stucco, west
side, for clear, flat or duplex.
Address P. box 211, Times Branch.

BUNGALOW court, $32,500; San Fer-
nando, want large silver Calif. or
eastern. Box 85, Times Office.

$17,000, NEW 12-r. duplex, nr. Bev-
erly & Norton, or Fremont. Want
No agts. 5244 Brynhurst. VE. 2536

STUCCO bldg., store and rooms, on
Main st., Los Angeles suburbs.
Owners only. DU. 7100.

JEWELS, 4 beaut. diamonds, platinum
set, $1,000. Want vacant lot acreage, etc.
Box 85, Times Office.

WE TRADE the earth, also money for
it. Stephens & Co. EX. 1283.

$15,000 EQUITY in

MONEY WANTED—
Real Estate, Collaterals —76

Special Discount
$300
$12,000, 3 YEARS
FIRST MORTGAGE
LIBERAL INTEREST
PAYABLE QUARTERLY

Secured by 5-room stucco home, garage to match. Located on the choicest property in the entire south-West district. This home has every modern convenience and is the last word in up to the minute construction. Close to schools, churches, stores, theaters, yellow car line, 5c fare.
Make your money work for you.
L. T. McDONALD, owner
1912 S. Hill st. WEstmore 1274

First Trust Deeds
FOR SALE
$2750, 8%, 2 years, new 5-room stucco res. & garage, good location, occupied by owner.
$4000, 8%, 3 years, new 7-room stucco res. & dbl. garage, Kenneth 2d. dist., Glendale.
$5000, 8%, 3 years, new 8-room stucco res. & dbl. garage, Ivar 6-rm. for $10,000. On west side.
$6500, 8%, 3 years, on 10-room frame res., Hoover st., near 17th st. Bank app. $12,240.
$45000, 8%, 5 years, 7-room Colonial frame res., No. Wilcox st. Value $55,000.

Torrance Finance Co.
1006 Pershing Square Bldg.
TUcker 2111 Vandike 1945.

WANTED—$60,000 and don't let my offering to pay "ELEVEN PER CENT" make you think "it must not be a safe loan." If you will take this you will get $160,000 worth of land 440 acres with one mile Foothill Blvd., one mile on city line of Rialto, one mile across street from Fontana orange groves & the signature of owner which would be good for $60,000 without any security. So if there's any money that thinks for itself and wants safety and big regain see me. I'm willing and able to say the difference, because I want it now. See me Monday morning. EMpire 4200. 1623 Crenshaw Blvd.

WANTED
$12,000, 3 yrs., 8%, on 40-acre Valencia orange grove in Tulare co., nr. Exeter. Fullbearing. Showing A1 state of condition. Improved with utilities, good pumping plant & underground irrigation system. Value $40,000. This is high-class grove & a first-class loan.
MR. KING,
307 Canon Dr., Bev. Hills, Calif.
CRestview 4700 OX. 4196

MORTGAGE AND TRUST DEED BUYERS, ATTENTION
We have 6 with 8 per int. notes, amts. $1500 & $6000, 7½ per int., 2% discount.
Also 3 trust deeds, behind 1st prior, amounts $2000 & $3500, $60 monthly payments & all due in 3 yrs. 8% & disc.
Call Mr. Wolze, OX. 4168.
JOHN A. VAUGHAN CORP.
Wilshire cor. Crenshaw, Bev. Hills

HOLLYWOOD
New brick 16-apt. bldg., S.E. corner Formosa & Lexington, basement, Venetian floors, hot water system. See owner, 1150 FORMOSA AVE. Phone GR. 1437.

WANTED—$7000 first mortgage at 7% on 3-bdrm. 2-bath home in Hollywood, just north of Beverly Blvd.
CHELEW & HOIT
Wilshire at Harvard.
DR. 4236. Open Sunday. DR. 4236

AI FIRST MORTGAGES
$2000 to $15,000, on houses. We want loans that are right. Without delay, if desired. Houses constructed under our supervision. See mortgage man at once.
METROPOLITAN MORTGAGE CO.
7th and Spring. VA. 2211.

GILT EDGE OWNER
Hollywood home, 5 rooms on large apt. bldg., 1 blk. s. of Egyptian theater, 1537 N. McCadden Place. Will do as is rear, monthly payments, $400. Behind 7% 1st mtge. Security $75,000. HOU. 9146.

Owner must borrow for cash. A T.D.'s. Come in and let us explain how the lender's interests are protected by us. We want some from $1000 up. See Mr. Howard with S. P. LEE, 308 Union Bank Bldg., TR. 6201.

$300 BONUS
And 1 acre land worth $500 on a safe loan of $15,000, 10% on $20 A. land with frontage on Vermont Blvd. Bank appraisal $35,000. OTIS, 4477 Whittier Blvd. AN. 5295

$6,500 1st mortgage 8% interest, M.W. Owner, 3516 Lincoln Ave. 25. See this high class first class bonus. Come to office. BUILDERS FINANCE CORP. INC. 816 E. Broadway. Room 414.

WANTED, $15,000 1st and 2nd mtgs., 7%, 8%, building material dealer, wood blvd. 100% view, a view from every room. OTIS, 4477 Whittier Blvd. AN. 5295.

$1500 AT 7% on a beaut. home in Beverly. This is an ideal 6 rm. home. Value set at $11,000 and we guarantee that upon inspection of property you will say "this loan is a 6% safe one."
PHONE your want-ads to The Times. No credit arrangement necessary. Competent operators at our service day and night, will help you with your copy if desired. Metropolitan 6700.

We Buy Mtgs., & T. D.'s
AT REASONABLE DISCOUNT.
C. M. TOWNSEND & CO.
TR. 3149. SUITE 1017. 112 W. 9.

SEVERAL good 1st mortgages on real estate in amounts of $5000 or more for discount. Houses are occupied by owners.
W. Loughlin Bird Co. VA. 2291.

12% PER ANNUM
Paid monthly. First lien security 5 to 1. Twelve yrs., no loss to clients. We invite closest inspection. Loan Dept. 834 BARTLETT BLDG.

WANTED from private party $12,500. First mortgage loan 1 or 5 years, 7%. High class corner improved. Wilford, 6464 5th av. Vermont 8362

$5000, 8%, T.D., secured by Beverly Hills prop. Will consider bung. or income prop. in Hollywood, for disc. discount for cash. TUcker 9622

$12,000, 8%, 1st mtge. on new 5-rm. stucco home, beautiful Angelus Mesa. Has 3 years to run. Private investors. call VErmont 2153, or see owner at 2416 W. SLAUSON.

$1500 worth of A-1 first lien real estate contracts payable monthly. Will discount and guarantee or trade for chas. real estate, but must be bargain in L.A. city. Barry. 425 W. 9th. Vandike 8430.

LOANS FOR SALE
Choice mortgages. Also seasoned trust deeds (2nd loans), carefully appraised and placed by us. Phone for appraisers. Pacific States Bond and Mortgage Company. 5218 Van Nuys Bldg.

$5000 TRUST DEED
Bearing 12% interest, only 1 yr. & ½ to go. On Wilshire duplex. Highly desirable. Immediately. good discount. Phone WA. 9213. eves.

WE BUY AND SELL
MORTGAGES & TRUST DEEDS
HELP FINANCE BLDG. LOANS
HARRY THOMAS CORPORATION.
SUITE 707 SECURITY BANK BLDG.

$1500 FIRST mortgage, pays 8% quarterly. Discount 7%. This is a fine large 5-room house, value $4000, all paid 12 months. Phone owner, 10524 W. Pico Blvd. Ph. Culver 3979

MONEY WANTED
$2500, 1st trust deed, 8%, 3 yrs.
On 45x90 imp. W. Jefferson, nr. Vermont. 8% discount.
TRinity 0111.

WANTED—Trust deeds in amounts of $5000 to $50000; single residence property only; National City Organization, 120 S. Olive st. Suite 602 TUcker 1515.

$12,000
FIRST LIEN TRUST DEED
Beverly Hills Income. Fine corner property, 14 rooms, 4 baths, 4-car garage, value at $27,500. Will discount.
GOODRICH—TUcker 2511.

$90 BONUS, 8% INT.
$3500 first mortgage on beautiful 6-room stucco home. Finished in southern sunwood. Beautiful tile bathrm. Hardwood floors throughout. Income, $60. Western ave. Call VE. 2152. Owner, 2416 W. Slauson.

$300 Discount, 8%
Builder will sell $1750 trust deed payable $35 mo. for $1460, beautiful 6-rm. bungalow in the southwest, near Western ave. 3416 W. SLAUSON. VE. 2152.

PURCHASER money trust deed, 12 payments made. Unpaid balance $3072, 8% int. Monthly pays. $40. Will discount 25%. Security, owner's home, stucco bungalow. I need cash, pay direct from builder, 5471 CHESLEY AV. Corner 57th street.

WE BUY & SELL
MORTGAGES—TRUST DEEDS
MAKE BUILDING LOANS
TO HOME BUILDERS
JOSEPH F. MURPHY
822 Pacific Mutual Bldg.
PHONE TU. 1430.

$75 BONUS, 8% INT.
$2000 1st mortgage on new 5-rm. stucco home, beautiful Angelus Mesa. Has 3 years to run. Private investors. call VErmont 2153, or see owner at 2416 W. SLAUSON.

$1500 worth of A-1 first lien real estate contracts payable monthly. Will discount and guarantee or trade for chas. real estate, but must be bargain in L.A. city. Barry. 425 W. 9th. Vandike 8430.

LOANS FOR SALE
Choice mortgages. Also seasoned trust deeds (2nd loans), carefully appraised and placed by us. Phone for appraisers. Pacific States Bond and Mortgage Company. 5218 Van Nuys Bldg.

$5000 TRUST DEED
Bearing 12% interest, only 1 yr. & ½ to go. On Wilshire duplex. Highly desirable. Immediately. good discount. Phone WA. 9213. eves.

WE BUY AND SELL
MORTGAGES & TRUST DEEDS
HELP FINANCE BLDG. LOANS
HARRY THOMAS CORPORATION.
SUITE 707 SECURITY BANK BLDG.

$1500 FIRST mortgage, pays 8% quarterly. Discount 7%. This is a fine large 5-room house, value $4000, all paid 12 months. Phone owner, 10524 W. Pico Blvd. Ph. Culver 3979

MONEY WANTED
$2500, 1st trust deed, 8%, 3 yrs.
On 45x90 imp. W. Jefferson, nr. Vermont. 8% discount.
TRinity 0111.

WANTED—Trust deeds in amounts of $5000 to $50000; single residence property only; National City Organization, 120 S. Olive st. Suite 602 TUcker 1515.

GUARANTY PLAN TRUST DEEDS
OFFER YOU
10% INCOME. 100% SAFETY
50% LOAN VALUE
Combined with the convenience of a coupon bond Tax free. Call or write for booklet.
NATIONAL CITY GUARANTEE CO
649 S. Olive st. Suite 602.
TUcker 1515.

$12,000
FIRST LIEN TRUST DEED
Beverly Hills Income. Fine corner property, 14 rooms, 4 baths, 4-car garage, value at $27,500. Will discount.
GOODRICH—TUcker 2511.

$90 BONUS, 8% INT.
$3500 first mortgage on beautiful 6-room stucco home. Finished in southern sunwood. Beautiful tile bathrm. Hardwood floors throughout. Income, $60. Western ave. Call VE. 2152. Owner, 2416 W. Slauson.

$300 Discount, 8%
Builder will sell $1750 trust deed payable $35 mo. for $1460, beautiful 6-rm. bungalow in the southwest, near Western ave. 3416 W. SLAUSON. VE. 2152.

PURCHASER money trust deed, 12 payments made. Unpaid balance $3072, 8% int. Monthly pays. $40. Will discount 25%. Security, owner's home, stucco bungalow. I need cash, pay direct from builder, 5471 CHESLEY AV. Corner 57th street.

WE BUY & SELL
MORTGAGES—TRUST DEEDS
MAKE BUILDING LOANS
TO HOME BUILDERS
JOSEPH F. MURPHY
822 Pacific Mutual Bldg.
PHONE TU. 1430.

$75 BONUS, 8% INT.
$2000 1st mortgage on new 5-rm. stucco home, beautiful Angelus Mesa. Has 3 years to run. Private investors. call VErmont 2153, or see owner at 2416 W. SLAUSON.

$1500 worth of A-1 first lien real estate contracts payable monthly. Will discount and guarantee or trade for chas. real estate, but must be bargain in L.A. city. Barry. 425 W. 9th. Vandike 8430.

LOANS FOR SALE
Choice mortgages. Also seasoned trust deeds (2nd loans), carefully appraised and placed by us. Phone for appraisers. Pacific States Bond and Mortgage Company. 5218 Van Nuys Bldg.

$5000 TRUST DEED
Bearing 12% interest, only 1 yr. & ½ to go. On Wilshire duplex. Highly desirable. Immediately. good discount. Phone WA. 9213. eves.

WE BUY AND SELL
MORTGAGES & TRUST DEEDS
HELP FINANCE BLDG. LOANS
HARRY THOMAS CORPORATION.
SUITE 707 SECURITY BANK BLDG.

$1500 FIRST mortgage, pays 8% quarterly. Discount 7%. This is a fine large 5-room house, value $4000, all paid 12 months. Phone owner, 10524 W. Pico Blvd. Ph. Culver 3979

MONEY WANTED
$2500, 1st trust deed, 8%, 3 yrs.
On 45x90 imp. W. Jefferson, nr. Vermont. 8% discount.
TRinity 0111.

WANTED—Trust deeds in amounts of $5000 to $50000; single residence property only; National City Organization, 120 S. Olive st. Suite 602 TUcker 1515.

WANTED, mtg. and trust deeds on Hollywood, Beverly and Wilshire properties; have money, any amt. 7 & 8%. TAFT REALTY CO., 1634 N. VINE. HO. 7190.

$3500, 6%, 1st mtge. on 5 room stucco home. This rock and brick at 4th and 10th av. Discount 5%. MAINE GUARANTY CO., 316 Pisano Bldg. Long Beach.

$4000 T.D. 2 yrs., 8% int. 15% disc. Payable $100 mo. Beverly Hills Income property. Just sold $30,000. 1st mtg. $12,500. 7 yrs., 7%, int. GL. 9909.

T.D. UNPAID bal. $2916. Pays 8% mo. int. 6% int. Disct. 40%. Owner's home, just sold. 2007 W. 41ST. VE. 2402.

WANTED, $15,000 1st and 2nd mtgs., 7%, 8%, building material dealer, wood blvd. 100% view, a view from every room. OTIS, 4477 Whittier Blvd. AN. 5295.

$1500 AT 7% on a beaut. home in Beverly. This is an ideal 6 rm. home. Value set at $11,000 and we guarantee that upon inspection of property you will say "this loan is a 6% safe one."
PHONE your want-ads to The Times. No credit arrangement necessary. Competent operators at our service day and night, will help you with your copy if desired. Metropolitan 6700.

We Buy Mtgs., & T. D.'s
AT REASONABLE DISCOUNT.
C. M. TOWNSEND & CO.
TR. 3149. SUITE 1017. 112 W. 9.

SEVERAL good 1st mortgages on real estate in amounts of $5000 or more for discount. Houses are occupied by owners.
W. Loughlin Bird Co. VA. 2291.

12% PER ANNUM
Paid monthly. First lien security 5 to 1. Twelve yrs., no loss to clients. We invite closest inspection. Loan Dept. 834 BARTLETT BLDG.

WANTED from private party $12,500. First mortgage loan 1 or 5 years, 7%. High class corner improved. Wilford, 6464 5th av. Vermont 8362

$5000, 8%, T.D., secured by Beverly Hills prop. Will consider bung. or income prop. in Hollywood, for disc. discount for cash. TUcker 9622

$12,000, 8%, 1st mtge. on new 5-rm. stucco home, beautiful Angelus Mesa. Has 3 years to run. Private investors. call VErmont 2153, or see owner at 2416 W. SLAUSON.

$1500 worth of A-1 first lien real estate contracts payable monthly. Will discount and guarantee or trade for chas. real estate, but must be bargain in L.A. city. Barry. 425 W. 9th. Vandike 8430.

LOANS FOR SALE
Choice mortgages. Also seasoned trust deeds (2nd loans), carefully appraised and placed by us. Phone for appraisers. Pacific States Bond and Mortgage Company. 5218 Van Nuys Bldg.

$5000 TRUST DEED
Bearing 12% interest, only 1 yr. & ½ to go. On Wilshire duplex. Highly desirable. Immediately. good discount. Phone WA. 9213. eves.

WE BUY AND SELL
MORTGAGES & TRUST DEEDS
HELP FINANCE BLDG. LOANS
HARRY THOMAS CORPORATION.
SUITE 707 SECURITY BANK BLDG.

$1500 FIRST mortgage, pays 8% quarterly. Discount 7%. This is a fine large 5-room house, value $4000, all paid 12 months. Phone owner, 10524 W. Pico Blvd. Ph. Culver 3979

MONEY WANTED
$2500, 1st trust deed, 8%, 3 yrs.
On 45x90 imp. W. Jefferson, nr. Vermont. 8% discount.
TRinity 0111.

WANTED—Trust deeds in amounts of $5000 to $50000; single residence property only; National City Organization, 120 S. Olive st. Suite 602 TUcker 1515.

GUARANTY PLAN TRUST DEEDS
OFFER YOU
10% INCOME. 100% SAFETY
50% LOAN VALUE
Combined with the convenience of a coupon bond Tax free. Call or write for booklet.
NATIONAL CITY GUARANTEE CO
649 S. Olive st. Suite 602.
TUcker 1515.

$12,000
FIRST LIEN TRUST DEED
Beverly Hills Income. Fine corner property, 14 rooms, 4 baths, 4-car garage, value at $27,500. Will discount.
GOODRICH—TUcker 2511.

$90 BONUS, 8% INT.
$3500 first mortgage on beautiful 6-room stucco home. Finished in southern sunwood. Beautiful tile bathrm. Hardwood floors throughout. Income, $60. Western ave. Call VE. 2152. Owner, 2416 W. Slauson.

$300 Discount, 8%
Builder will sell $1750 trust deed payable $35 mo. for $1460, beautiful 6-rm. bungalow in the southwest, near Western ave. 3416 W. SLAUSON. VE. 2152.

PURCHASER money trust deed, 12 payments made. Unpaid balance $3072, 8% int. Monthly pays. $40. Will discount 25%. Security, owner's home, stucco bungalow. I need cash, pay direct from builder, 5471 CHESLEY AV. Corner 57th street.

WE BUY & SELL
MORTGAGES—TRUST DEEDS
MAKE BUILDING LOANS
TO HOME BUILDERS
JOSEPH F. MURPHY
822 Pacific Mutual Bldg.
PHONE TU. 1430.

$75 BONUS, 8% INT.
$2000 1st mortgage